Complete—24 Pages

The Times

LOS ANGELES

Part I—General News Sheet—12 Pages

MAXIMUM TEMPERTURES: Boston, 78; New York, 80; Washington, 84; Pittsburgh, 86; Cincinnati, 86; Chicago, 82; Kansas City, 92; St. Paul, 92; Jacksonville, 90; LOS ANGELES, 80

ANNUM, $9.00 | Per Month, 75 Cents. or 2 1-2 Cents a Copy.

SATURDAY MORNING, AUGUST 18, 1906.

On All News Stands. Trains and Streets. | 5 CENTS

GREAT TEMBLORS IN CHILE.

Valparaiso and Surrounding District Fiercely Shaken With Violent Earthquakes, Throwing Houses Down and Killing Hundreds of People.

Captain of German Steamer Yran Saw Immense Fires Raging. Santiago, Cut Off, Suffers.

[BY DIRECT WIRE TO THE TIMES.]

VALPARAISO (Chile) Aug. 17.—(Copyright, 1906, by the New York Herald Co.) The city of Valparaiso, chief port of the most progressive of Latin-American republics, has within the last two days suffered a calamity similar to that which recently devastated San Francisco.

Thursday evening at 8 o'clock and without the least warning, this whole district, which is of granite gneiss formation, was shaken by a most violent shock of earthquake.

The first blow was almost instantly followed by another of really dreadful violence, and at once whole rows of houses collapsed upon numberless unhappy victims who were attempting to escape.

GREAT NUMBER OF FIRES.

Within fifteen minutes, a great number of fires occurred in different parts of the town.

Later, it was seen that the whole Belle Vista portion was doomed to destruction.

FEARS FOR SANTIAGO.

No news has been received from Santiago, the capital, telegraphic communication being entirely cut off, but it is feared the disaster there is even greater than in Valparaiso.

No trains can run, owing to the tunnels having fallen in and numerous landslides having occurred.

SEVERAL HUNDRED KILLED.

Up to the present time, no idea can be formed of the loss of life, as, owing to the continued shock, it is impossible to remove the dead.

There is no doubt that several hundreds lost their lives.

The fire has laid waste nearly the entire business portion of the city.

The calamity is of such magnitude as to put Chile back a cycle in the scale of civilization.

SAW IMMENSE FIRES RAGING.

[BY DIRECT WIRE TO THE TIMES.]

COQUIMBO (Chile) Aug. 17.—(Copyright, 1906, by the New York Herald Co.) The captain of the German vessel Yran, just arrived at Coquimbo, states that when at sea, twenty miles from Valparaiso, he could see the immense fires raging.

NO CALIFORNIA CONNECTION.

[BY DIRECT WIRE TO THE TIMES.]

WASHINGTON, Aug. 17.—[Exclusive Dispatch.] In the opinion of the government scientists in Washington, no direct connection can be traced between the San Francisco earthquake of last April and the earthquake which caused so much damage at Valparaiso yesterday.

It is admitted at the Geological Survey that Chile is within what is known as the earthquake belt; that is, that portion of the globe's surface which is particularly liable to volcanic and seismic disturbances.

The South American earthquake region—Valparaiso the center of disturbance.

LOS ANDES DESTROYED AND MANY KILLED.

Town in the Province of Aconcagua the Chief Seat of Seismic Disturbance Outside of the Two Large Cities.

[BY THE ASSOCIATED PRESS—P.M.]

NEW YORK, Aug. 17.—The Associated Press correspondent at Buenos Ayres cables that the town of Los Andes, in the province of Aconcagua, has been destroyed. At the same time he points out that Buenos Ayres has no direct communication with the disturbed district.

LARGE NUMBER CASUALTIES.

[BY THE ASSOCIATED PRESS—P.M.]

BUENOS AYRES, Aug. 17.—The newspapers this evening publish telegrams from Mendoza (which is an entreport for the trade between Buenos Ayres and Chile, with which it is communicated by the mountain passes of Uspaltata and Portillo,) to the effect that many houses in the Los Andes district were destroyed by the earthquake and that there have been large number of casualties.

In the absence of telegraphic communication beyond Punte Del Inca, it has been impossible up to this hour to obtain accurate details of the destruction by the earthquake of Chile. The managers of the telegraph companies here state that nothing is coming through.

London and New York are eagerly seeking for news from the affected district. Officials of the Pacific Railway say that it is their belief that the damage at Valparaiso is not nearly so serious as has been stated, but they express fear that the town of Los Andes has been destroyed.

TIDINGS TO REUTERS.

[BY THE ASSOCIATED PRESS—P.M.]

LONDON, Aug. 17.—A dispatch to The Reuter Telegram Company from Buenos Ayres, this evening, says: "Telegraph communication with Chile is still interrupted. Santiago and Valparaiso are completely cut off. The Pacific cables are only working from Iquique northward. It is certain that a number of houses have been wrecked at Los Andes."

LOS ANDES.

Los Andes, also known as Andes and Santa Rosa de los Andes, is a town of Chile, province of Aconcagua, 18 miles by rail from San Felipe de Aconcagua, capital of the province of Aconcagua. San Felipe is 40 mile north of Santiago, with which it is connected by rail.

ARGENTINA FEELS SHOCK.

MENDOZA SLIGHTLY AFFECTED.

[BY THE ASSOCIATED PRESS—A.M.]

LONDON, Aug. 17.—The earthquake shock felt at Mendoza, Argentina, last night, did not result in any serious consequences, according to a dispatch to the Reuter Telegraph Company from Buenos Ayres.

QUAKE IS TREMENDOUS.

PARTICULARS FROM PERU.

[BY DIRECT WIRE TO THE TIMES.]

LIMA (Peru) Aug. 17.—[Exclusive Dispatch.] About 8 o'clock Thursday evening, there was a tremendous earthquake at Valparaiso, Chile.

As at San Francisco, the shock was followed by the starting of many fires.

The flames, extending from the Plaza Orden toward the north, have not yet been extinguished.

Many houses have been destroyed, and nearly all of those in the city are more or less damaged, either by the earthquake or the fire.

Many persons were killed or injured.

Business is at a complete standstill. The banks are closed.

The gas supply is unavailable, and the electric lighting system is completely knocked out.

The greatest panic prevails among the inhabitants. Many families are fleeing from the city.

The weather is fair and the sea is calm.

Communication with Santiago de Chile is interrupted, and it is impossible to learn what has occurred there.

The shocks continue, but are milder. The shipping in the port was not injured.

The streets which suffered the most were Calles Blanco, Condell and Esmeralda, and those in the Delicias district, where the best residences are.

HUNDREDS BURNED AMONG THE RUINS.

Latest Details of the Awful Seismic Horror of Valparaiso — Business Part of City Is Almost Destroyed. General Throughout Chile.

[BY THE ASSOCIATED PRESS—P.M.]

VALPARAISO (Chile, Aug. 17, via Galveston, Tex.)—Without the slightest tremor of warning, an earthquake visited this city at 8 o'clock last night, bringing instant death to hundreds of persons and leaving many hundreds more imprisoned in the ruins, many of whom were burned to death before aid could reach them.

Fire started immediately after the first shock, and every branch of the city's service was paralyzed. Panic and consternation indescribable followed, and those who escaped death and injury became frenzied with fear and could render little assistance to the victims.

FIRES STILL RAGING.

The business section of the city is almost entirely destroyed, and fires are still raging. We are suffering here a repetition of the horrors of San Francisco.

As night comes on, the city is everywhere aglow with unobstructed fires, and clouds of choking smoke and vapor settle into the streets and houses where throngs of homeless ones are wandering crazed by the awful calamity.

CAN'T HEAR FROM COUNTRY.

It is almost impossible to ascertain how wide an area of country the visitation has laid waste. Nothing has been heard from Santiago, the capital city of Chile, and it is feared that the fate of that city is as bad or worse than that of Valparaiso.

Telegraphic communication is cut off in every direction, and every one here is too much depressed by the calamity at home to seek information of other places.

No trains have arrived in the city, or left it since the first shock came, as all of the railroad tunnels are filled and miles of track on the surface are twisted and rendered useless. It is only known from general accounts that death and destruction are on all sides.

TWO GREATER SHOCKS.

There were two distinct and terrific shocks, the second one following almost instantly after the first and completing the work of destruction.

WHOLE CITY SWUNG.

The day had been usually calm and pleasant. At 8 o'clock the whole city seemed suddenly to swing backward and forward, and there came a jolt of such mighty force that rows of buildings toppled to the earth, as if made of brittle plaster.

Whole rows of buildings went down in a few seconds.

Soon after the second shock had subsided, it became known that the business part of the town was doomed.

BELLA VISTA SECTION DOOMED.

From the Bella Vista section little was heard, but before midnight fires were seen burning there, and it was learned that that section of the city was doomed.

SHAKEN WITH GREATER FORCE.

The city stands upon a formation of granite gneiss, which seemed to accentuate the forces of the shock. Before the stunned people were given time to realise the magnitude of the calamity, again the city was shaken with a violence greater than before.

The earth in places lifted and pitched the buildings forward.

In other places there was a terrible tremor that shook every structure to the ground.

LONGER THAN THE FIRST.

This shock continued longer than the first. When it had subsided, fires were blazing up and thousands of terrified persons were praying, and panic swept the city.

MANY LANDSLIDES.

Many landslides have occurred around the city, and scores of lives have been lost.

SEVERAL HUNDRED KILLED.

At present, it is impossible to state the number of dead in the entire city, but it is believed there are several hundred, many of whom are still in the ruins.

It has laid waste, too, the best part of the business portion of the city, and has doubtless put Chile back many years in the scale of civilization.

Many inhabitants are terrified with fear of other shocks, and the work of rescuing the bodies is proceeding very slowly.

The Bella Vista district referred to, is on the hills behind the city, and apparently suffered the same fate that overtook Nob Hill in San Francisco.

VOLCANO HEARD ROARING.

SHOCKS DAMAGE TOWNS.

[BY THE ASSOCIATED PRESS—P.M.]

NEW YORK, Aug. 17.—A cable dispatch to a morning paper from Buenos Ayres says:

"According to information received here, a large number of buildings have been destroyed at Valparaiso, and the loss of life is said to have been large.

"The disturbance was general throughout Chile and was felt at some points in the Argentine Republic.

"News of the disaster is meager, owing to the fact that telegraphic communication is cut off, the shocks having thrown down the telegraph lines. From the details obtained, it appears that there were several shocks, the disturbances passing south along the Pacific Coast and crossing the Andes. The shocks were severe, according to the registration of seismograph instruments here and at Santa Rosa and Andes City.

PROPERTY LOSS ENORMOUS.

"The property loss is enormous. Many houses were thrown down, including government houses.

"During the night the volcano Tupungato, on the Chile-Argentine border, was heard roaring. The people fled to the churches to pray for safety.

HIGH WINDS WITH SHOCKS.

"At San Juan, in the Andes, high winds accompanied the shocks. The shocks at Andes City were very severe.

"The shocks seriously affected the towns of Rosario, Arenas, Rio Ja, San Luis and Tucuman.

SHOCKS CONTINUED FRIDAY.

[BY THE ASSOCIATED PRESS—P.M.]

NEW YORK, Aug. 18.—What appears to be positive confirmation of the many rumors of destruction of property and loss of life consequent upon the earthquake shocks in the vicinity of Valparaiso is contained in an Associated Press dispatch received early today (Saturday) from Galveston, Tex.

The cable office in that city, communicating direct with the cable operator at Valparaiso, learned that Valparaiso was in a turmoil, buildings were wrecked, and it was the belief that loss of life had occurred.

The importance of this dispatch is that it gives the first news that the shocks continued on Friday. This information is confirmed by the report from Baldwin, Kan., that the seismograph in the government observatory there reported a shock at 9:12 o'clock Friday morning.

HEARST'S OFFER A BOOMERANG.

PROGRESSIVE ALLIANCE REJECTS OVERTURES.

Combination With Independence League Is Scorned and Willis and His Papers Are Denounced in Scathing Terms, His Publications Being Called "Blackjacks."

[BY DIRECT WIRE TO THE TIMES.]

CHICAGO, Aug. 17.—[Exclusive Dispatch.] Hearst and the Hearst newspapers were bitterly denounced by the Progressive Alliance Society at its weekly meeting tonight.

Hearst had requested that the alliance society should combine with the Independence League, his pet organization for the furthering of his political ambitions, T. P. Quinn, the president of the alliance, made the following bitter arraignment of the policy of the Hearst newspapers:

"The Hearst newspapers are the mere blackjacks of journalism. They are used by Hearst and Lawrence for the same purpose that the thug uses his sandbag. They are not newspapers, they are mere bludgeons held over the voter and the politician as a means of compelling their servitude to Hearst's political ends. The man who bends his knee to Hearst is an angel, white as the driven snow, and he is under the personal protection of these blackjacks, but let a man differ from them in any way and he is attacked and his character ruined."

CABLE OFFICE SENDS WORD.

Galveston Gets Tidings That the Loss of Life at Valparaiso Is Heavy.

[BY THE ASSOCIATED PRESS—P.M.]

GALVESTON (Tex.) Aug. 17.—According to statements made by the cable operator at Valparaiso, who is working in direct communication with the office of this city, today's earthquake shocks continued at intervals all today, and many times the operators had to flee from their office.

The operator at Valparaiso stated that everything is in confusion at that place, many houses having been razed, and the loss of life is believed to be heavy, although no attempt has been made as yet to ascertain the number.

Overland lines over the Andes Mountains are still down, and communication south of Valparaiso is completely shut off.

LABOR DAY PARADE.

President to Pass By the Fleet.

Unique Feature of Great Naval Demonstration on the Atlantic

Uncle Sam's Warships in Line Near Center Island in the Sound.

Chief Executive Will Have the Mayflower for the Federal Flagship.

[BY DIRECT WIRE TO THE TIMES.]

WASHINGTON, Aug. 17.—[Exclusive Dispatch.] The President's review of the Atlantic fleet, Labor Day, will be as unique as many other things which he has done since the beginning of his administration.

The ships of the great fleet will not maneuver or pass before him in line, but, contrary to precedent, they will remain stationary, while the Mayflower, with the President aboard, will pass between the three lines of the ships, and also circle the entire fleet.

THE COURSE CHARTED.

The Navy Department has prepared a very comprehensive chart of Oyster Bay and Long Island Sound, showing the exact positions to be occupied by the designated ships of the fleet and also the course the Mayflower will take in making the review.

According to this chart, the fleet will be drawn up in three lines, due north of Pine Center Islands, and about 2200 yards from Center Island, the fleet facing eastward at 450 yard intervals.

A picket line of boats is to be established 700 yards outside the fleet formation, and beyond this picket line, yachts and other craft will be obliged to anchor.

VESSELS IN LINE.

In the outer or northern line will be, beginning at the west of the fleet, the Denver, the Cleveland, the Tacoma, the Minneapolis, the Maryland, the Colorado, the Pennsylvania, the West Virginia, the Iowa, the Indiana, the Illinois and the Alabama, with the Dolphin in advance as the reviewing stand of Secretary Bonaparte.

IN THE CENTRAL LINE.

The central line, named in the same order, will contain the Kansas, the Florida, the Nevada, the Puritan, the Virginia, the New Jersey, the Rhode Island, the Louisiana, the Kearsarge, the Kentucky, the Missouri and the Maine, and to the east of the latter, the Mayflower will come to an anchor after finishing the review.

SOUTHERN LINE.

The third, or southern line, will be made up of the De Long, the Blakely, the Stockton, the Rodgers, the Tingey, the Wilkes, the MacDonough, the Lawrence, the Hopkins, the Truxton, the Worden, the Whipple and the Des Moines.

ANOTHER SEPARATE GROUP.

The Porpoise, the Shark and the Nina will constitute a separate group, to the south of the Whipple, while to the northwest of the fleet, and outside of the picket line, will be the Leonidas, the Lebanon, the Abarenda, the Arethusa, the Celtic and the Yankee, in single line.

The Mayflower will take the President on board at 11 o'clock in the morning, off Columbia Grove, and proceed direct to the fleet.

ROBBER REELS AT WHITNEY'S DOOR.

SPECIAL POLICEMAN'S SHOT IS SALVATION OF TREASURES.

Midnight Thieves Attempt to Break Into Country Residence of Young Millionaire During His Absence in Europe—New York Officers Notified to Watch Trains.

[BY DIRECT WIRE TO THE TIMES.]

NEW YORK, Aug. 18.—[Exclusive Dispatch.] Robbers attempted to force an entrance to the country residence of Harry Payne Whitney near Roslyn, L. I., early this morning and were discovered and fired upon. One was shot and was helped away by his companion.

Police headquarters in New York received a telephone message from Henry Piper, a special policeman on the Whitney place, asking that trains entering Long Island City be watched for the wounded man.

Mr. Whitney and his family are in Europe and Piper is on guard at night. There are several servants about the place.

It was just after midnight when Piper heard a noise at the heavy screen door in front of the Whitney house. He quietly approached and discovered that some one was at work trying to force an entrance.

PAROXYSMAL JUMP IN STOCK MARKET.

Big Dividends on Union and Southern Pacific Cause Much Speculative Furore — Ramsey Discusses the Financing of His New Road.

[BY THE ASSOCIATED PRESS—A.M.]

BOSTON, Aug. 17.—[Exclusive Dispatch.] There was a big squeeze of shorts, today, on the rise in Union Pacific, following the dividend declaration. Shorts covered at terrific loss, some of them having sold right up to the time that the dividend appeared on the tape.

It is estimated that bears on the Harriman stocks dropped at least $5,000,000, while, on the other hand the profits of the manipulators on paper mounted into the millions.

The estimated amount of Harriman's profit on these stocks is placed at not less than $10,000,000 by many brokers. One Boston commission house reports that its customers alone have made $1,000,000 during the past week in Southern Pacific and Union Pacific.

NEW YORK, Aug. 17.—The Executive Committee of the Union and Southern Pacific today announced that the following dividends have been declared:

A semi-annual dividend of 2 per cent. on the preferred and a semi-annual dividend of 5 per cent. on the common of the Union Pacific, and a semi-annual dividend of 2½ per cent. on the common stock of the Southern Pacific.

The 5 per cent. dividend on the common stock of the Union Pacific compares with a previous dividend of 3 per cent. on that stock. The dividend on Southern Pacific common stock is the first ever declared on that stock.

OFFICIAL NOTICE.

The official announcement says:

"It is understood that of the dividend of the 5 per cent. on the common stock of the Union Pacific, 3 per cent. is charged to surplus earnings of the railroad and 2 per cent. to income from investments."

SCENES OF EXCITEMENT.

The scene of excitement on the Stock Exchange, following the notice of the first dividend for Southern Pacific common and an increase of 2 per cent. in Union Pacific common stock, had hardly been equaled since the memorable struggle for control of Northern Pacific, five years ago.

The two Pacifics became the center of interest, and immediately upon the announcement of the dividend, there was a frantic rush of brokers to buy those two stocks. Many of them held orders for lots of 10,000 shares each. Room traders joined in the scramble to get the stock before the prices soared too high, and in the confused struggle which ensued, little attention was paid to prices, and the stocks were taken at the point at which they were ruling at that moment.

At noon, the excitement was at boiling point, with Union Pacific still advancing, and the trading then so heavy that the ticker was four points behind in reporting the advances.

PAROXYSMAL JUMP.

Union and Southern Pacific stocks made a paroxysmal jump in the stock market even before the official announcement of the dividend declarations had been received through the usual news channels. Union Pacific was up 8 1-8, to 171½, in the course of the first half hour and Southern Pacific's rise to 89 was 6 7-8 over last night's close. The violence of this advance and the evidence of alarm among the bears in these stocks caused some apprehension of financial damage to the shorts. The course of prices in the general list was feverish and unsettled in consequence. This anxiety was relieved to some extent when Union Pacific and Southern Pacific fell back under realizing. Union Pacific reaching 168½ and Southern Pacific 85 1-4, but the rise in prices was resumed when evidence of a demand for Pennsylvania developed, and the strength of the market again became general.

SPECULATIVE FURORE GREW.

The speculative furore caused by the Pacific dividend announcement grew as the day progressed, and spread to nearly all quarters of the market. Pennsylvania and New York Central showed close sympathy with the Union Pacific movement, owing to the analagous commitments of those companies in their large holdings of stock of controlled companies. It was clearly indicated that the increase in the Union Pacific dividend was taken from the income derived from the controlled stocks.

Union Pacific rose to within a shade of 180 during the afternoon. Southern Pacific did not exceed its early high price, and was held between 87 and 88, apparently by a process of speculative adjustment. Pennsylvania's gain reached 6 points; New York Central and a long list of stocks from 1 to 3 points. The dealings for the day rose above the two-million mark.

EFFECT IN LONDON.

[BY THE ASSOCIATED PRESS—A.M.]

LONDON, Aug. 17.—The American section of the Stock Exchange opened quiet on the receipt of the New York prices, accompanied by reports of the dividend announcement of the Union Pacific and Southern Pacific companies. Union Pacific immediately jumped 8 points, from 167½ to 175½, and Southern Pacific advanced 6½ points from 84½ to 91. Trading was active and excited, and the closing prices were a few points below the best. These shares absorbed the attention of the market, other shares being practically untouched.

PLAN DIRECT OUTLET EAST.

LOOP NORTH OF SANTA ROSA.

[BY THE ASSOCIATED PRESS—A.M.]

SANTA ROSA, Aug. 17.—A number of Southern Pacific officials were here yesterday conferring in regard to building the proposed loop to connect the Southern Pacific and the California Northwestern railroads.

It is proposed to run a loop around to the north of this city and connect with the California Northwestern. It is understood that actual work will begin within a few days. This will give Santa Rosa and the points on the California Northwestern north of this city a direct outlet to the East for passenger service by way of Sacramento. Freight will also be transferred to and from eastern points over this loop.

RAMSEY'S NEW ROAD.

HE DISCUSSES ITS COST.

[BY THE ASSOCIATED PRESS—A.M.]

NEW YORK, Aug. 17.—The Herald today says that Joseph Ramsey, Jr., former president of the Wabash Railroad, arrived in this city yesterday to consult with several financial interests regarding his new railroad, the New York, Pittsburgh and Chicago Air Line. When seen at his offices, the railroad builder gave an interesting review of his project.

"I see," said Ramsey, "that several critics assert that $150,000,000 would not pay for the construction of a double-track road between New York, Pittsburgh and Chicago. They seem to ignore the fact that I and my associates have had engineers and surveyors' forces in the field for years, and that we now have franchises and rights of way for our lines from the eastern to the western borders of Pennsylvania.

RATE PER MILE.

"Our line between Pittsburgh and New York will be less than 380 miles in length, and at a rate of $150,000 a mile for construction and a reasonable amount of equipment, which is far above the average, the cost would be only about $50,000,000. West of Pittsburgh the construction work will be less expensive. After we get eighty miles west of that city, we will strike flat prairie land, where we can construct a double-track railroad for less than $50,000 a mile.

"Our proposed line is sixty-five miles shorter than that of the Pennsylvania between Pittsburgh and New York. The surveys and reconnoisances we have had made to Chicago give us a route 100 miles shorter than the Pennsylvania and the Fort Wayne, 160 miles shorter than the New York Central, and 185 miles shorter than the Erie.

"Our maximum grades east bound are twenty feet to the mile throughout the route, while the route via the Pennsylvania grades up the western slope of the Alleghenies are sixty feet to the mile."

HAS FOREIGN AID.

Ramsey, while admitting that he has foreign financial aid to some extent in his project, still refuses to disclose the nature of his backing, or name his assistants.

"Entrance into Chicago is comparatively an easy matter," he said. "There are several belt lines there, from which it is possible to lease terminal facilities."

The New York-Pittsburgh line, Ramsey believes, will be constructed in three years.

CHANGE OF OPERATING RULES.

HARRIMAN OFFICIALS CONFER.

[BY DIRECT WIRE TO THE TIMES.]

DENVER (Colo.) Aug. 17.—[Exclusive Dispatch.] The general superintendents of the Harriman system of railways are meeting in Denver for the purpose of changing the operating rules of the railroads composing the system so that they will conform to the rules adopted by the American Railway Association at a meeting held last spring.

The Harriman men in the city are: W. L. Park, general superintendent of the Union Pacific at Omaha; R. H. Ingram, general superintendent of the Southern Pacific at Los Angeles; Everett Buckingham, general superintendent of the Oregon Short Line, at Salt Lake City; M. J. Buckley, general superintendent of the Oregon Railway and Navigation Company; George F. Richardson, superintendent of transportation of the Southern Pacific at San Francisco, and Ernest Stenger, division superintendent, Union Pacific, at Denver.

The Trans-Missouri Freight Association, composed of representatives of seventeen railways doing business in the West, is also convened at the Savoy Hotel for a three-day session. The freight men will consider and are expected to revise in and out rates in Colorado and Utah.

LAURIER'S MAN LOSES SEAT.

Political Workers of Minister of Finance Fielding Charged With Corrupt Practices.

[BY THE ASSOCIATED PRESS—P.M.]

SHELLBURNE (N. S.) Aug. 17.—W. S. Fielding, Minister of Finance in the Canadian government, was unseated tonight as member of Parliament for the Queens-Shellburne district by the Supreme Court.

Fielding was charged by the leaders of the Conservative party in the district with holding his seat illegally, on the ground that his political workers in the last general election had been guilty of corrupt practices. Fielding, who is the right-hand man of Sir Wilfred Laurier, the Canadian Premier, will be obliged to seek reelection before he can again sit in Parliament.

NEW ISSUE OF RECEIVERSHIPS.

ATTACKS ON APPOINTMENTS IN CHICAGO BANK CASES.

Polish National Alliance of the United States Asks Judge Brentano to Set Aside a Judgment Entered by Another Court—Drake Has Funds for Garfield Park Depositors.

[BY THE ASSOCIATED PRESS—A.M.]

CHICAGO, Aug. 17.—Ellis E. Drake, who was in control of the Garfield Park Bank, for which a receiver was appointed, gave notice today that he would ask that the receivership be set aside. Drake insisted that he had ample funds to pay obligations of the bank, which, he says, amount to $40,000.

Judge Brentano.

The Polish National Alliance of the United States of North America today filed a bill in the Superior Court asking that another receiver for the Milkaukee Avenue State Bank be appointed.

The bill asks that Judge Brentano set aside a judgment entered in the Circuit Court by Judge Gibbons in favor of T. T. Eide, against the bank. The bill sets forth that the judgment in favor of Eide was fraudulent, because the appearance entered by John Waage, who claims to represent the bank, was not authorized.

The bill is based on the allegation that the alliance has $48,000, which, being death benefits, are exempt by law, and should be separated from the other funds in the bank; that the alliance represents the majority of creditors, and its interests should be protected.

Although Receiver Fetzer was made a party defendant to the proceedings, no objection was made to his appointment as receiver in the new case.

SPEED DEPARTING YO WEI.

President of Chinese Reform Association Compliments America Before Sailing.

[BY THE ASSOCIATED PRESS—A.M.]

NEW YORK, Aug. 17.—There were fully five hundred Chinese on the pier of the Hamburg-American line yesterday when Kang Yo Wei, president of the Chinese Empire Reform Association, sailed. He had completed a year's visit to this country, Mexico and Canada, and was going to observe conditions in Russia, Greece and Portugal.

The leader of the reform movement made a speech from the dock to the throng on the pier and was roundly applauded. Standing by him at the time was his daughter, who remains here to enter college in the fall.

Kang Yo Wei was enthusiastic in his praise of America while talking to reporters, and declared that this government was one of the best in the world.

"When the reform party goes into power at home," said he, "your methods will be copied."

Particularly did he praise American women, saying that their beauty and the freedom of their lives were extremely attractive to him. He wished that the women of China were as beautiful and could live as unhampered as women here.

EAGLES CONSIDER GRIEVANCES.

MILWAUKEE, Aug. 17.—The afternoon session of the Eagles was taken up in considering the report of the Committee on Grievances. Exemplification of the degree work was the feature of tonight's session.

IMMENSE FORTUNES MADE ON 'CHANGE.

[BY DIRECT WIRE TO THE TIMES.]

NEW YORK, Aug. 17.—[Exclusive Dispatch.] Immense fortunes were won in Wall street today in the remarkable rise in the Harriman stocks, Union Pacific and Southern Pacific, following the announcement that a dividend had been declared in Southern Pacific and Union Pacific common stock had been placed on a 10 per cent. basis.

Harriman and King Edward of England are named as heaviest winners. Others who made the most profits on the bull movement, of which they are the leaders, were John W. Gates, James R. Keene, John D. Rockefeller, William Rockefeller, H. H. Rogers, James Stillman and Daniel Guggenheim.

The Journal credits Harriman with a profit of $10,000,000 and the King of England with a similar amount. It is known that when J. Pierpont Morgan met King Edward in Europe, some months ago, he interested the King in Southern Pacific. King Edward bought through Sir Ernest Cassel, his New York representative, and is one of the largest holders of the securities. He secured $25 a share on his Southern Pacific and $30 a share on his Union Pacific stock.

CAREFUL NURSING.

The boom was directly due to the careful nursing of the curiosity of Wall street about what the Harriman roads were going to do in the way of dividends.

HATCHING OF PLOTS TO KILL ALL KINGS.

[BY DIRECT WIRE TO THE TIMES.]

LONDON, Aug. 18.—[Exclusive Dispatch.] Reynolds's newspaper asserts that a plot has been discovered to assassinate King Alfonso while attending the Cowes regatta.

Two notorious Spanish anarchists were found at Cowes, and the police banished them without arrest, fearing to alarm the royalties assembled.

It is reported that Alfonso's bride is hysterically fearful of the assasination of her husband and herself. When parting with Queen Alexandra, she tearfully said: "Good-by, I doubt if I will ever see you again."

EVEN KING EDWARD.

Reynolds's newspaper further states that a fresh and comprehensive plot has been hatched to kill all the Kings of Europe, even King Edward not being immune. Reynolds asserts that the anarchists are supplied with abundant funds, the money having been diverted to them wrongfully from the Russian revolutionary funds.

STOCK YARDS SHINE AS CITY BEAUTIFUL.

Transformation of Chicago's Mammoth Packing-town Nearly Completed—Terms of New Inspection Law are Being Complied With.

[BY DIRECT WIRE TO THE TIMES.]

CHICAGO, Aug. 17.—[Exclusive Dispatch.] The transformation of packingtown is nearly completed. A touch here and there, and Secretary Wilson's dream of a city beautiful at the stockyards will be realized.

Never, in the annals of Chicago, has such a rush to carry out the letter of the law been recorded. Work has continued at high pressure since the packers undertook to remodel their plants.

The result is said to exceed the most sanguine hopes of the government officials.

Day and night shifts have worked incessantly at the plumbing, refitting and rebuilding of the numerous departments at the larger plants.

SANITARY REARRANGEMENT.

The principal change has taken place in the sanitary arrangement of the various plants. Modern lavatories have been erected at enormous cost, while other conveniences for women and men employed in the industry have been installed wherever necessary. The washrooms at the Armour plant would be a credit to any large hotel in the country.

Experts, in fact, are inclined to think that the new arrangements, as worked out at the yards, are superior to anything yet attempted in Chicago. The flooring, walks and partitions are built of a light slate, making that portion of the building healthy, while it is easy to keep clean.

All the departments have erected similar places, and the workpeople, appreciating the comforts supplied by the packers in this connection, are assisting in keeping everything in order.

One of the novel rules introduced at the plants is that of the clean uniform. Every tailor shop in the city of Chicago, it is declared, has had a hand in this work, and thousands of suits for the men and slips for the women, in three colors, have been supplied to the packing-houses. The colors are red, white and blue, and each workman has to change his suit daily.

The man in red clothes officiates in the killing rooms; the man in blue wields the axes and saws in the cutting departments, and the man in his immaculate white linen suit attends to the lighter duties, where his uniform is not so liable to smears.

All the laundry work is done on the premises. Special departments have been erected for this purpose.

Packers and government officials are said to be working hand in hand to allow of the new rules being put into effect by way of trial, September 1.

The law itself, by its terms, will not go into operation until October 1.

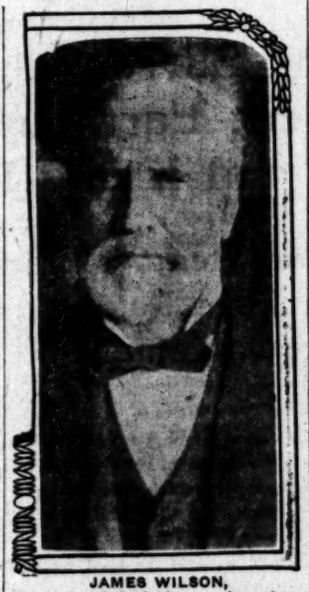

JAMES WILSON,
Secretary of Agriculture, whose hope of a "City Beautiful" at Chicago stockyards is being realized.

PITH OF NEWS FROM THE MIDDLE WEST.

[BY DIRECT WIRE TO THE TIMES.]

CHICAGO, Aug. 17.—[Exclusive Dispatch.] The humidity and sun united today to make life in Chicago a superheated existence. They succeeded. Beginning before most citizens were up, the thermometer began its upward climb, and never faltered until 86 degs. had been reached. Then, late in the afternoon, the skies became overcast, there was a trace of rain, and the mercury dropped to 73 degs., minimum, for the day. Middle West temperatures:

	Max.	Min.
Alpena	80	64
Bismarck	98	74
Cairo	90	70
Cheyenne	88	54
Cincinnati	82	70
Cleveland	82	70
Concordia	98	70
Davenport	86	72
Denver	92	66
Des Moines	90	72
Detroit	84	70
Devil's Lake	100	64
Dodge City	94	66
Dubuque	86	68
Duluth	72	64
Escanaba	82	66
Grand Rapids	88	68
Green Bay	80	68
Helena	96	62
Indianapolis	86	70
Kansas City	92	74
Marquette	78	62
Memphis	90	72
Milwaukee	80	70
North Platte	90	66
Omaha	94	74
Rapid City	96	68
St. Louis	92	70
St. Paul	80	66
Saulte Ste. Marie	86	64
Springfield, Ill.	94	66
Springfield, Mo.	88	66
Wichita	92	70

LEAGUE CLUBS' STANDING.

National League—Chicago, .722; New York, .663; Pittsburgh, .626; Philadelphia, .467; Cincinnati, .435; Brooklyn, .394; St. Louis, .340; Boston, .339.

American League—Chicago, .598; Philadelphia, .579; New York, .574; Cleveland, .563; St. Louis, .519; Detroit, .491; Washington, .390; Boston, .290.

BOYS' DUEL FATAL.

In a duel between two boys for the affections of Miss Catherine Cannon, living at North May street and Austin avenue, tonight, Charles Martin, 18 years old, was fatally wounded, and one of his seconds, "Lucky" Hanson, received wounds that will probably result in his death. Hanson, after the trouble, was spirited away by several companions, and up to a late hour had not been found by the police. The other duelists, William Sweeney, escaped unhurt, and is under arrest at the West Chicago avenue station, held for the double shooting.

PRIEST'S SOLEMN VOW.

The spectacle of a priest solemnly promising to abstain from intoxicants and cease playing poker enlivened the usual routine of the justice court of Justice Tompkins in Oak Park today. Rev. A. G. Zalensky, pastor of St. Mary's Greek Catholic Church, was the man who repented of his shortcomings, and after a civil suit against him for a gambling debt had been dismissed, openly promised to mend his ways.

SANE HOOSIERS.

[BY DIRECT WIRE TO THE TIMES.]

INDIANAPOLIS (Ind.) Aug. 17.—[Exclusive Dispatch.] Leading Democrats of Sullivan county, one of the strongest Democratic counties in the State, have served notice on the State Central Committee that the contemplated attack upon the reform policy of the Republicans on the stump will be a grevious mistake. They say Gov. Hanley is honest in his efforts to enforce the law against gambling and the liquor traffic.

IOWA'S HEAT INTENSE.

[BY DIRECT WIRE TO THE TIMES.]

DES MOINES (Iowa) Aug. 17.—[Exclusive Dispatch.] One death and many prostrations are reported as the result of intense heat in Des Moines. The whole State is suffering from the heat. The mercury touched 100 degs. in Clarinda.

CATHOLIC CHURCH DESTROYED.

[BY DIRECT WIRE TO THE TIMES.]

WHEATON (Ill.) Aug. 17.—[Exclusive Dispatch.] Lightning struck the Catholic Church at Winfield this afternoon and ruined the building, together with the furnishings and some valuable paintings. The total loss is $12,000.

WHEELER'S DAUGHTER TO WED.

Youngest of Late General's Four Children Accepts Southerner for Husband.

[BY DIRECT WIRE TO THE TIMES.]

NEW YORK, Aug. 17.—[Exclusive Dispatch.] Announcement was made here and in Wheeler, Ala., yesterday, of the engagement of Miss Carrie Peyton Wheeler, a daughter of the late Gen. Joseph Wheeler, to Gordon M. Buck of New York. The marriage will be celebrated very quietly October 2, at the country home of the bride's family, in Wheeler, Ala.

Miss Wheeler is the youngest of the four daughters of the renowned fighter, who died last January. Mr. Buck, like his financée, is a Southerner, and has resided here for several years. He is a lawyer, and belongs to the University Club and the Southern Society. He was graduated from the University of Virginia in 1894.

Checks Cashed as an Accommodation.

The Consolidated Bank of Los Angeles, 124 South Broadway, in the Chamber of Commerce building, will be open tonight, as usual, to accommodate the public in general and its old patrons. Four per cent. interest paid on savings deposits. One dollar opens an account. The small depositor is appreciated. Make your money earn 4 per cent. interest. As an accommodation to workingmen, checks on other banks and contractors' pay checks are cashed.

Theaters—Amusements—Entertainments.

BELASCO THEATER—BELASCO, MAYER & CO., PHONES—Main 8291, Home 1270.

Big Matinee Today

The Belasco theater stock company's production of David Belasco's famous emotional drama

"ZAZA"

Is easily the biggest and best performance that has ever been given in this or any other city. IT IS THE HEIGHT OF STOCK EXCELLENCE AND DWARFS INTO UTTER INSIGNIFICANCE EVER DONE BY ANY ORGANIZATION OF A SIMILAR CHARACTER. Regular Belasco prices for Zaza: Nights 25c to 75c; Matinee today 25c.

NEXT WEEK: "MRS. DANE'S DEFENSE." SEATS NOW ON SALE.

SPECIAL MATINEE SUNDAY (the First Sunday Matinee at the Belasco).

CONSTANCE CRAWLEY in "EVERYMAN"

REGULAR BELASCO PRICES.

MOROSCO'S BURBANK THEATER—SPRING ST., BETWEEN SECOND AND THIRD. PHONES 1447.

MATINEE TODAY

PERFORMANCE TONIGHT—GOOD-BY TO THE GREATEST SUCCESS OUTSIDE OF CALIFORNIA HAS EVER KNOWN—H. D. Cottrell and Oliver Morosco's Announcement

"THE HALFBREED"

Week Beginning TOMORROW AFTERNOON (SUNDAY)—Magnificent Production of

Romeo and Juliet

BLANCHE HALL as Juliet and MACK GREENLEAF, the new Burbank leading man, as Romeo. Every favorite in the cast. Matchless scenic equipment.

Matinees Every Sunday and Saturday, 10c and 25c. Evenings, 10c, 25c, 50c.

ORPHEUM THEATER—SPRING ST., BETWEEN SECOND AND THIRD. BOTH PHONES 1447.

...MODERN VAUDEVILLE...

MARCO TWINS, Inimitable Funmakers; BASQUE QUARTETTE, Vocalists; THREE HICKMAN BROTHERS, Singing, Dancing and Talking; IDA O'DAY, Singing Comedienne and Banjoist; McWATTERS, TYSON & CURTIS, Spectacular Musical Comedy Entitled "Vaudeville;" CAMILLE COMEDY TRIO, Eccentric Bar Eccentriques; KELLY and KENT, the Renowned Comedy Couple; GRAPHOPHONE PICTURES, Last Week of the Sensation of the Century, PAUL KLEINE, the Greatest Juggler. Matinees Daily Except Monday, 10c and 25c. Evenings, 10c, 25c, 50c.

GRAND OPERAHOUSE—MAIN ST., BETWEEN FIRST AND SECOND. PHONES—Main 1207, Home 1207.

THE ULRICH STOCK COMPANY

Presents the Beautiful Southern Drama

"ON THE SUWANEE RIVER"

Matinees Sunday, Tuesday and Saturday, 10c and 25c. Evenings, 10c, 25c, 50c.

NEXT WEEK—"THE TWO ORPHANS."

HOTCHKISS THEATER—SPRING ST., NEAR SECOND. BOTH PHONES 926.

D. A. CHICK, Lessee. FRANK B. HAIGHT, Manager.

Matinee Every Day at 2:45—10c and 15c. Evenings at 7:45—10c, 15c, 25c. STRICTLY HIGH CLASS VAUDEVILLE.

THIS WEEK. MATINEE TODAY.

JOSEPH CALLAHAN, the Eminent Character Impersonator, in "Uncle Present," and the following great bill: HAWAIIAN QUINTETTE, Instrumentalists; SMITH and SMITH, Novelty Juggling; GEO. YEOMAN, Wire Walker and THOMPSON, Laugh Producers; MAUDE KRIECHBAUM, Prima Donna Soprano. Mystifying Motion Pictures.

THE CHUTES—Admission 10c—LINCOLN PARK, CITY.

SUNDAY'S FREE ATTRACTIONS—Grand Aquatic Fireworks Display with Prof. Williams's SENSATIONAL TIGHT-ROPE ACT, Crossing Niagara on Bicycle; Only Person in the United States that Rides a Bicycle Without Any Counterweight. Last Exhibition of BRONCO BUSTING. Leaving for England to ride for Royal British Polo Club; THE GREAT CHUTES, Thrilling, Hazardous; Chutes Military Band Concerts Afternoon and Night; Greatest Concerto Violinist; Parker and Jones, Late of Venice; Ramsey Bros., America's Greatest Trick Bicyclists; Prof. Bolasch's Wild Animal Pictures in Theater, Finest in City; Free Roller Skating, Best Floor in City; Free; Free Open Air Vaudeville Performance; Free Rides on Chutes, Free Ride on Railway, Free Zoo, Free Picnic Grounds.

SKATE AT DREAMLAND—19TH and A PLACE, ALAMEDA CARS.

Always Cool and Pleasant There

EVERY NIGHT THIS WEEK

PROF. A. T. BELL and BABY ROSE

In a Pretty and Unique Fancy Skating Exhibition. DON'T MISS SEEING THEM. Music by the Dream and Concert Band. Rink Open Morning, Afternoon and Evening. THURSDAY EVENING SOCIETY NIGHT.

BASEBALL—Chutes Park—

Fresno vs. Los Angeles

WEEK-DAY GAMES CALLED AT 3 P.M. SUNDAYS AT 2:30.

Ladies Free Except Saturdays, Sundays and Holidays.

ADMISSION 25c. GRAND STAND 25c. Seats on sale at all principal cigar stores.

ANGELUS SKATING RINK—18th and Main.

BEST RINK FOR BEST PEOPLE. ELECTRIC RINK.

Grand Prize Couple Skating This Evening

FIFTY CONTESTANTS. DON'T MISS THE FUN.

MORLEY'S GRAND AVE. RINK—Grand Ave. and Pico.

ENGAGEMENT EXTRAORDINARY JOS. WALDSTEIN of San Francisco.

THE COAST'S PREMIER SKATER. Exhibitions every evening, commencing Aug. 13. ADMISSION—Mornings Free, Afternoon 20c, Evening 25c.

BIMINI CONCERT—

and Aquatic performances Friday evening 8:15. MOST POPULAR AMUSEMENT. Don't fail to see the electric fountain. Open daily. Admission, children, 10c. Plunge closed on Sundays at 5 P. M. Turkish baths.

CAWSTON OSTRICH FARM—

150 Gigantic Birds

Beautiful souvenirs and the largest Feather Goods for sale at producer's prices.

THE LONG BEACH BATH HOUSE—

America's Finest Bathing Establishment. The ideal institution for Ladies and Children. Surf, Plunge and Tub Bathing Open Every Day and Evening. Take Pacific Electric cars from Sixth and Main Streets. They pass the door.

Timely Special Announcements.

THE STANDARD SEWING MACHINE—

WILLIAMSON PIANO CO., 327 S. Spring St. Home 1270.

Superb Routes of Travel.

DON'T FORGET—

THAT THE MOST WONDERFUL MOUNTAIN TRIP IN THE WORLD IS

MOUNT LOWE

Cars leave Sixth and Main Streets at 8, 9, 10 a.m. and 1 and 6 p.m.

PACIFIC ELECTRIC COMFORT SPEED SAFETY

BY TROLLEY TO CATALINA

Cars leave Sixth and Main Streets at 9:15 a.m. daily, 2:15 p.m. daily except Sunday, extra car on Saturday at 8 p.m. Through tickets on sale and baggage checked to destination.

The Pacific Electric Railway

SANTA CATALINA ISLAND—

New Time Card now in effect. Three boats Sundays.

SPECIAL EXCURSION

From Avalon to San Clemente Island

SUNDAY, AUGUST 19, 1906

LEAVING AVALON 9:00 A.M. Procure Your Tickets in Advance.

BANNING CO., Pacific Electric Building, Los Angeles.

BOTH PHONES 36

GLASS BOTTOM BOAT TICKETS—

For Seal Rock, on Sale at Pacific Tours Office

Huntington Building, Ground Floor, Second Office on Right. Phone Main 8291. MAYER SHOE CO. redeemed.

SAILING FOR SAN FRANCISCO, SEATTLE

And all points in the Northwest. Large, elegant steamers

Santa Rosa and State of California

Leave Los Angeles 10 a.m. Wednesday and Sunday.

For SAN DIEGO Leave Redondo 10:30 p.m. Monday, Wednesday and Friday. RATES ALWAYS THE LOWEST AND INCLUDE BERTH AND MEALS. For full particulars call or address City Ticket Office, 332 South Spring St. Both Phones 21. W. E. BRANDT, D. P. A. C. D. DUNANN, G. P. A., San Francisco.

OCEANIC STEAMSHIP CO.—

HONOLULU, S.S. Alameda, Sept. 1; TAHITI, S.S. Mariposa, Sept. 11; HONOLULU, SAMOA, NEW ZEALAND and AUSTRALIA, S.S. Ventura, Aug. 25. Tickets and information at 334 South Spring St. PHONES—Home 6769, Main 3917. F. M. JENIFER, Agent.

STEAMSHIP ROANOKE—Thursday, Aug. 23—

For SAN FRANCISCO, EUREKA, ASTORIA, PORTLAND, connecting for TACOMA, SEATTLE and all points in the GREAT NORTHWEST. Direct express service. All information, rates, berth reservations, sailing hour at city ticket office NORTH PACIFIC STEAMSHIP CO., 114 W. Third St., Los Angeles. Phones—Main 5115, Home 7403.

MERCHANTS INDEPENDENT LINE STEAMERS TO SAN FRANCISCO, PORTLAND, GRAYS HARBOR AND SEATTLE.

For sailing dates, rates, etc., apply to C. J. LENNAN, General Agent, 249 South Spring Street. Both Phones 905.

awakened quietly by messengers sent from tent to tent, and by 5 o'clock the army was up and ready to move. The utmost caution was maintained and a stealthy advance was begun. The brigade advanced in a southerly direction, Col. Goodwin throwing out a heavy scouting force. Thus the defending army started out in search of the invading "Blues."

With the "Blue" brigade an early start was also made.

Col. Maus, the leader of the attacking brigade, found his chief duty in concentrating his troops at the weakest point of the defending lines.

The attacking force came from the south in five sections. Several sharp engagements were reported, the last being just before noon.

The day was fine for the maneuvers.

DUNN SAYS HE WAS DRUNK.

REMARKABLE COURT-MARTIAL.

[BY DIRECT WIRE TO THE TIMES.]

SAN FRANCISCO, Aug. 17.—[Exclusive Dispatch.] A remarkable court-martial is now in progress at Mare Island navy yard. The defendant is Lieut. Edwin H. Dunn, executive officer of the receiving ship Independence, who is accused of having kept a woman in his quarters on board the vessel for three days—July 13, 14 and 15—while in temporary command of the vessel.

Dunn had the woman brought to the vessel in one of the ship's boats and during her stay he took her to the wardroom mess table, causing brother officers to retire in indignation.

The woman in the case is Marion Churchill, an inmate of a notorious house in Vallejo.

Dunn pleads that he was mentally irresponsible for his acts because of drink.

SLOPE BRIEFS.

Capitalists Buy Berg Ranch.

GRIDLEY, Aug. 17.—The Berg ranch, otherwise the Goodwin Grant, has been sold, together with adjoining lands, to San Francisco capitalists who have organized a corporation called the Sutter Irrigated Farm Company. The lands sold aggregate 4000 acres. The total purchase price is about $360,000.

Autoists Run Down Woman.

PACIFIC GROVE, Aug. 17.—Reckless running of automobiles on Pacific Grove streets culminated today in an accident that may prove fatal. Dr. McNear and wife of Petaluma, in rounding a corner of Lighthouse and Forest avenues, knocked down Mrs. McFee, and, though the automobile had slowed down, ran almost over her, seriously injuring her.

First Test Case Filed.

SAN FRANCISCO, Aug. 17.—The first case under the Torrens land act, passed by the Legislature of California in 1897, was filed in the Superior Court today. Judge Frank Mergin denied the application for the serving of notice and the publication of summons. A writ of mandate will be sued out and the validity of the act tested in the Supreme Court, September 4.

SALOONS SERVE DECAYED MEAT.

FENCE FOR DOCTORED STUFF FOUND IN CHICAGO.

William Davidson Is Alleged to Have Purchased Rotten Product and Treated It Into Semblance of Roast Beef and Sold It to Beer Trade of City—Arrest Follows.

[BY THE ASSOCIATED PRESS—A.M.]

CHICAGO, Aug. 17.—That the free lunch served in hundreds of saloons in Chicago is largely composed of meat in a condition absolutely unfit for use was discovered by the food inspector when his force of assistants raided a barn at No. 124 Illinois street, owned by William Davidson.

The place contained thirty stoves, over which six men were working in an endeavor to prepare decayed pork and beef into a semblance of its original form, and thereafter "manufacture" it into free lunch for the saloon trade.

The men working in the awful stench of the place were arrested on warrants sworn out by Inspector Murray, and, with Davidson, are accused of violating the health ordinances of the city.

The raid on the Illinois-street barn followed the inspection of a cold storage warehouse. The warehouse is a public one and in it the inspector found 25,000 pounds of meat unfit for use. A search of the books of the company showed that this meat was the property of Davidson.

REID AT CRAIGIE FUNERAL.

LONDON, Aug. 17.—The funeral services today over the body of Mrs. Craigie (John Oliver Hobbs) at the Jesuit Church in Farm street were largely attended. Ambassador Reid and Mrs. Reid and many other Americans and a number of English authors and writers were present.

G.A.R. AGAINST WIRZ STATUE.

Veterans Decide to Protest to Southerners.

Canteen Proposition Tabled Without Debate.

Saratoga Scene of Next Annual Encampment.

[BY THE ASSOCIATED PRESS—P.M.]

MINNEAPOLIS, Aug. 17.—The Grand Army of the Republic completed its fortieth encampment late today and adjourned to meet in Saratoga, N. Y., in 1907.

The proposition to deprecate the action of Congress in abolishing the canteen from the old soldiers' homes was laid on the table without debate.

Just prior to the final adjournment the new commander-in-chief, R. B. Brown of Zanesville, O., announced the following staff appointments:

Adjutant-General, Joseph W. Neal of Ohio; quartermaster-general, Charles Burrows, of New Jersey; assistant quartermaster-general, H. J. Holcombe of Pennsylvania; chief of staff, J. V. Winants of Ohio.

Adam F. Ketcham of Indianapolis presented a minority report from the Committee on Resolutions, which had been silent on the question of the proposed statue to Wirz. He moved that an address be sent to Gen. N. D. Lee, commander of the Southern Veterans' Association, asking that his influence be used against the project.

Mr. Ketcham spoke for thirty minutes in favor of his motion and was followed by Past Commander Torrence of Indianapolis, who declared that the Grand Army should not take cognizance of the matter at this time. Both speakers were loudly cheered, as were others who spoke on the question.

LEAVES CHAIR TO PLEAD.

Commander-in-Chief Tanner, who had urged in his report that a protest should be made against the statue, gave up the chair to make an impassioned appeal from the floor, in spite of the minority report of Mr. Ketcham, which was in line with the suggestion made in his report. The debate grew very warm, and a few personalities were indulged in. The minority report was adopted by a viva voce vote and apparently by a large majority.

The resolutions asking the Secretary of War to purchase the ground on which monuments have been erected on the battlefield of Bull Run, and asking that statistics as accurate as possible of the mortality in Southern prisons be issued by the government were adopted.

During the Day Commander-in-Chief Tanner sent a telegram to the President, informing him of the fact that the encampment was in session. To this the following reply was received: "Many thanks for your telegram. Through you I extend to the Grand Army of the Republic my heartiest greeting, not merely official, but personal."

In the convention of the Ladies of the Grand Army the project to purchase the McLean house at Appomattox, where Lee surrendered to Grant, and present it to the government as a peace memorial, was unanimously indorsed.

INVESTMENTS IN ARGENTINA GOOD.

AMERICAN CAPITAL ADVISED BY SECRETARY ROOT.

Sister Republic Has Great Potentialities for Forcing Securities, Protection and Remunerative Return for Foreign Money — Conditions Have Greatly Changed.

[BY THE ASSOCIATED PRESS—A.M.]

BUENOS AYRES, Aug. 17.—Secretary Root yesterday visited Estrana and other places, accompanied by President Alcorta, the Cabinet ministers and the Diplomatic Corps.

In the evening the Secretary was present at a reception given in his honor by the North American Society of the River Plata, which was attended by the leading English-speaking people and prominent Argentine citizens, upward of 1500 persons being present.

Mr. Root spoke on the great prospects for the future development of the country by the investment of American capital. He pointed out that since the time, twenty years ago, when the late Secretary Blaine founded the Bureau of South American Republics, conditions had greatly changed.

The United States, from a debtor nation which had been compelled to borrow money to build its cities, had in a very short time become a creditor nation with a large surplus capital ready and available to help other countries attain the same position.

Argentina was a country with great potentialities for forcing securities, protection, and a remunerative return for foreign capital, by whose aid it would be enabled to pay its debts, and, like its sister republic, the United States, develop its resources and also become a creditor nation and help on the smaller Latin States.

Mr. Root was proud to see his countrymen succeeding so well in the Argentine Republic, and he believed they embodied before the Argentine Republic people the best tradition of the character of the American nation.

WILL NEED HER ENTIRE INCOME.

AS VISCOUNTESS MISS KNOWER WANTS FUNDS.

Approaching Marriage to Alain Henry Georges Jean Constant de Suzannet of Paris Calls for Action by Judge Spencer in New York Releasing Her Entire Fortune.

[BY DIRECT WIRE TO THE TIMES.]

NEW YORK, Aug. 17.—[Exclusive Dispatch.] In view of the approaching marriage of Viscounte Alain Henry Georges Jean Constant de Suzannet of Paris it has been found that Miss Margaret Campbell Knower, daughter of the late Benjamin Knower of this city, will need for her future use the entire income from the trust estate that was set apart for her by her father, which is under the control of George S. Coe as trustee.

Judge Spencer of the Supreme Court today granted an order for the payment to the young woman's mother, Mary Constance Knower, as her guardian of the entire income from the trust fund, so that she may see that it is used to the best advantage.

Miss Knower was 17 years old on April 25 last, and lives with her mother. She is a sister of Mary Constance Knower Dryton, and her income is reputed to be $20,000 a year. The marriage contract was executed on July 6 last in Paris, in the presence of the United States deputy consul-general.

AT THE CITY HOTELS.
ARRIVALS YESTERDAY.

HOLLENBECK—C. A. Wolf, Chicago; Mrs. Charles Zelger and daughter, El Paso; Charles E. Dugnnett, Albuquerque; Capt. Millions and wife, London; J. W. Shehan and wife, Clifton; Miss Taylor, San Simeon; Jacob King and family, L. W. Turgen, W. H. Kane and wife, J. C. Gatil and wife, Louis Bernstein, Clifton; H. Small, New York; W. D. Whipple, Clifton; W. H. Braden, Kansas City; A. Ferber, Dr. Burtch, Clifton Mrs. F. W. Doan, Tucson; G. W. Lanferick and wife, Cincinnati; A. Triojanvich, Globe; C. Howell, J., M. Kirkland, San Francisco; M. Lugich and wife, Hermosillo; W. H. Griffith, Denver; C. A. Wagner, San Francisco; L. R. Bailey, St. Louis; W. Morgrage, Boston; A. T. Sprague, San Francisco; John P. Orme, Phoenix; Miss Taylor, San Sermeon; E. S. Taylor, Dallas, Tex.; W. H. Elliott, Yuma; T. C. Reavis, Salinas; Morris Abraham, M. July, T. E. Barrett and wife, E. W. Abraham, Mrs. Samuel Abraham, Clifton; W. W. Gammage, Safford, Ariz.; N. W. Finisig, Tipton, Mo.; Gertrude Ritch, Clifton; Mrs. McAllister, Tombstone; L. S. Murrell, Fresno; A. T. Sprague, San Francisco; F. S. McKnight, St. Joseph; F. W. Putnam, Brandon, Vt.; E. K. Howe, Berkeley; James Owens, Maurice Denn and wife, Bisbee; W. L. Blethorn, Clarkeville, N. M.; E. M. Hagler and wife, St. Louis; T. Tokakuma, Tokyo; F. E. Fotheringham, San Luis Obispo; J. T. Baker, Hanford; F. R. Clark, Chloride; J. F. Leonard, San Francisco; J. P. Clark, Chloride, Ariz.; A. C. Schmidt, A. T. Graff, San Francisco; W. J. Herring, Chicago; A. L. Monahan, Bisbee; C. Oakley, San Francisco; E. C. Ponder, Wilmington, Del.; M. Mizuoki, K. Kone, Tokyo, Japan; S. J. White and wife, Hanford; W. B. Stewell, Searchlight; E. B. Buttain, San Francisco; W. B. Atwell, Searchlight; G. J. Greeland, Philadelphia; M. S. Burr, Wilmington, Del.; E. C. Garruther, Yuma; George F. Williams, San Francisco; Mrs. T. Furgurson, Chicago.

ANGELUS—L. W. Shurtleff, Ogden; John Perrs, Leadville; Mrs. O. J. Dewes, Miss T. Irvin, San Antonio; Nellie Lewis White, Yuma; George Ashley, W. A. Bell, Oakland; Mr. and Mrs. H. J. Jacobs, San Francisco; J. S. Riley, Chicago; Mrs. M. A. Marren, Dallas; Bonnie Giddens, Jesse Dryfoos, New York; M. B. Flexner, Louisville; Mrs. H. N. Loss, J. E. Seaver, New York; M. C. Beach, Chicago; E. Bensinger, A. B. Lusteg, New York.

WESTMINSTER—W. G. Benedict, San Francisco; George I. Ham and wife, Harry B. Ham, Ene Ham, Mexico City; Miss F. F. Farnsworth, Red Wing, Minn.; Mrs. M. Carroll, Albuquerque; A. M. Wrench and wife, Telluride, Colo.; F. A. Bell; St. Louis; Charles J. Berton and wife, Miss K. Berton, Chicago; F. W. Kingston, New York.

AT NEW YORK HOTELS.

NEW YORK, Aug. 17.—[Exclusive Dispatch.] At the Hotel Astor, C. T. Sutton, W. C. James, Mrs. F. A. Bell; St. Denis, R. E. Goodrich and wife; Fifth Avenue, J. A. Stitt, Manhattan, E. R. Magoon, W. H. Cooper; Martinique, M. A. Garvis, F. A. Garvis, Pasadena; Earlington, Miss F. L. Leaming, San Bernardino; Manhattan, E. J. Esler and wife.

PLETHORA OF MONEY IN SAN FRANCISCO.

[BY THE ASSOCIATED PRESS—P.M.]

SAN FRANCISCO, Aug. 17.—The bank clearings of San Francisco show great activity in business during the past week. The increase over last year is 9 per cent. and the totals are well above the forty-million mark. For the week ending Thursday noon, August 16, 1906, the clearings were $43,914,147.93, as against $40,149,983.50 for the same week of 1905. The increase is $3,764,164.43.

SAN FRANCISCO, Aug. 17.—With money pouring in at the rate of a million dollars a day from insurance alone, the banks of the city are more crowded with deposits than ever in their history. Comparatively little is being withdrawn, and after all local demands are met with loans, there remains a big surplus which seeks an outlet.

"We had to send another half million East today," said President Crocker of the Crocker-Woolworth Bank. "I never knew such a plethora of ready money as exists in the city now. We are refusing no applicants for loans here, and yet are sending big sums to New York, where the rates of interest are low. There is just now a demand for money to move the crops of the State, and we are responding to this with the usual credit, but still there is more money offered than we wish to carry."

Cashier Palmer of the Humboldt Savings Bank said: "The insurance companies have been paying out a million dollars a day for the past two months, and the circulation of such a sum is enough to make money plenty. But wage earners and merchants are setting aside surplus cash, because busines is good and work plenty, at high wages. The fact is, we are entering on an era of prosperity which is going to restore what was lost in the fire."

Vice-President J. W. Kendrick of the Santa Fé arrived this morning from Los Angeles, in company with General Manager A. G. Wells of the same system. Both expressed astonishment at the rapidity with which the local merchants have got their business into running order, and at the volume of trade being handled.

Kendrick is on his annual tour of inspection of the Santa Fé, on which line he is superintendent of operation. He has just ordered extensive additions to the original plan of improvements at China Basin, the road's terminal on this side of the bay, and has changed his original plan so that the work will be finished in a rush before winter, instead of next spring.

Vice-President Cass of the Chicago and Great Western is another visitor who came to see for himself the conditions prevailing after the big fire, and who goes back satisfied that the future of the port is secure.

City Hotels.

HOTEL LANKERSHIM
SEVENTH AND BROADWAY
NEW AND LUXURIOUSLY FURNISHED
300 Rooms—160 Baths. All Modern Conveniences
EUROPEAN PLAN
Rooms $1 per day and up. Low Monthly Rates
Excellent Cafe at Popular Prices
COOPER & DAVIS, Lessees

The Natick House — The New Rosslyn

HART BROS ANNOUNCE THE OPENING OF THE NEW ROSSLYN HOTEL IN THE HEART OF LOS ANGELES, CAL.

First and Main Streets, LOS ANGELES, CAL. Rates American—$1.25 to $2.50 European—50c to $1.00

FREE BUS MEETS ALL TRAINS

453 South Main Street, LOS ANGELES, CAL. Rates European—75c to $2.00 American—$1.50 to $3.00

HOTEL LILLIE
IN THE CENTER OF THE WOODWARD PARK
SUMMER RATES, COMMENCING APRIL 1st.
Room and board, ten dollars per week; excellent table; good things to eat; large sunny rooms. 584 So Hill street.

Los Angeles' New Absolutely Fireproof
Hotel Hayward
Cor. Spring and Sixth Streets
270 Rooms. 125 private baths. 60 large sample rooms for commercial men.
RATES: European plan, $1.00 up. American plan, $3.00 up. Special rates to permanent guests.
H. C. FRYMAN HOTEL CO., Prop. Dan J. Lyons, Chief Clerk.

Hotel Alvarado
N. E. Corner Westlake Park
Is making a Specially Low Rate for this summer's business.
7 car lines—8 minutes to Broadway
Private stalls for automobiles.
W. B. CORWIN, Proprietor

Leighton
10 minutes from P. O. West 7th cars. Faces South on beautiful West Lake Park; American plan; 110 rooms; music every night; informal dance Fridays. Summer rates.
Vail & Crane
2127 W. 6th St., Los Angeles.

The Touraine Apartment House
447 S. Hope st.
Los Angeles, Cal.
Newly remodeled and refurnished. Large, bright and airy rooms and suites, furnished and unfurnished, and with or without buffet kitchens. The most healthy place in Los Angeles to live. On the hill, no noise or dirt. The Touraine Roof Garden is famed for its view of mountains and ocean. A delightful home for permanent and transient guests.
Home 'Phone Ex. 839

Just Opened
Hotel Orena
First class, beautifully furnished. European plan $1 and up. Everything new. 705 West Seventh st., Opposite Postoffice.

Hotel California
A COOL AND COMFORTABLE HOUSE of particular excellence, conveniently situated at the corner of Second and Hill sts., in the heart of the city, but just enough removed from the center of trade activities to be away from the bustle of traffic. Its location is not only the most central, but the most convenient to all theaters, art galleries and other places of amusement. American and European plan. All outside rooms. Cafe attached. Rates 50c to $2.

Hotel Bellevue Terrace
Sixth and Figueroa
Two in one room $60 per month—single $30 per month up. American Plan

City Restaurants
The more you eat the more you want at the
Cafe Bristol
Corner Fourth and Spring sts. Entire basement H. W. Hellman Bldg.

Resorts
Per Week $8. Month $30
Deer hunting, August 1. Mountain View Resort. Information, Travel and Hotel Bureau, 207 W. Third st.

Lyon Springs, Matilija Canyon, Ventura County, California.
Board, room and hot sulphur baths, $11 a week. Tents, $2.50 per week. Charming climate and rugged scenery. Deer hunting. Stage every night at Nordhoff. See Sunday Times for large ad.

WHITNEY HOUSE TRUCKEE CAL.
Stop over night here as night trains do not connect with boats on Lake Tahoe. Prices reasonable. S. M'KAY.

GLEN ALPINE
LAKE TAHOE
Folders at The Times Information Bureau and S. P. office

Resorts
INFORMATION BUREAU
4TH FLOOR TIMES BLDG.
9 A.M. to 6 P.M. OPEN DAILY
The TIMES FREE INFORMATION AND RESORT BUREAU is for the accommodation of those seeking recreation, rest and recuperation among sea shore and mountain resorts. Particulars are furnished regarding Hotels and Private Boarding houses; their attractions, rates, etc. Photographs, circulars and transportation literature are kept on hand for inspection and distribution. Times readers can obtain here, in a few minutes, information that would take a week and in many instances longer to procure if they were compelled to write for it.

ARROWHEAD HOT SPRINGS
ONE OF THE WORLD'S GREAT HEALTH RESORTS.
RECUPERATION—REST—RECREATION.
Summer Rates: Cottage room, $4.00 to $5.00 per week. Restaurant board, $6.00 per week. Hotel rooms, $5.25 up per week. Dining-room a la carte Baths, including attendant, 50c. No tipping. For booklet write G. W. TAPE, Medical Superintendent. Inquire 207 West Third Street, Los Angeles, Cal.

Hotel Casa Loma
REDLANDS, CALIFORNIA
OPEN ALL SUMMER
A. C. PARLETT, Manager
$2, $2.50 and $3 Per Day

Venice Tent City
The place for summer. Every convenience housewife wants every enjoyment man desires. Write for handsome booklet and rates by week or month to Abbot Kinney Co., Venice, Cal.

SUNDAY
Take the 9:00 A. M. Pacific Electric Car for Fairview Hot Springs, buy your tickets direct to Hotel, and you will spend one of the most pleasant Sundays you have experienced in a long time. Climate nice and cool, fine country-home-cooked meals, lots of shade trees and beautiful lawns, just the place to have a jolly good time. Mud and mineral baths and swimming plunge. For further particulars call Home 5002 or Main 1962.

GO TO MOUNT WILSON
Dine at the new hotel or camp at Strain's. No finer mountain resorts in these parts. No convenience or comfort lacking. There's the place to go to have a good time, to rest, to recuperate. Then so handy. Take Sierra Madre cars. Information at Whitlock's, 207 West Third St.
Rates at the hotel $18 a week.

SWITZER'S CAMP
C. S. MARTIN, Manager
Stage leaves S. P. Depot, Pasadena, at 8 o'clock every morning. Extra stage every Saturday at 2 p.m. Camp Telephone, Home 1917, one bell. Pasadena office, 16 North Raymond avenue. Home 200, Sunset 2003. Postoffice box E E.

East Lake Park Sulphur Baths
Warm Plunge 40x175. Hot Tub Baths. Natural Sulphur Water, best remedy for Rheumatism, Skin, Liver and Stomach Troubles. Tel. East 86. Ladies' department in connection. Take Eastlake, Downey Avenue or Pasadena car.

Attention Tourists CALL ON US FOR INFORMATION AND LITERATURE ABOUT San Diego
HUGH B. RICE & CO., Agents San Diego Advertising and Excursion Bureau, 604 South Main Street, Los Angeles, Cal.

Idyllwild
AMONG THE PINES
A mile above the sea, yet easily accessible. All modern conveniences; perfect sanitation, splendid cuisine at Idyllwild Bungalow; housekeeping tents; first-class markets, delicious fresh fruits; model dairy; outdoor games; horseback riding; picturesque trails, etc. Idyllwild stage meets Los Angeles train daily at Hemet. Splendidly illustrated literature, containing full information and rates, free. Address W. L. Abbill, Mgr., Idyllwild, Riverside Co., California.

Follows Camp— JUST NEAR ENOUGH.
Surrounded by huge peaks in San Gabriel Canyon, trout stream, saddle horses, side trips. Shady nooks, Splendid table, ice, fresh meat, fruit, vegetables, eggs, milk. Stages meet Santa Fe. Reasonable rates. Trip four hours. Phone to Follows Camp, Azusa. (Home phone.) Information at PECK-JUDAH CO., 232 Spring, or Travel and Hotel Bureau, 207 W. Third; also R. R. Fellows, Azusa.

Hotel Maryland
Pasadena's Newest Hotel
Open All the Year
D. M. Linnard

The Tallac
Lake Tahoe
The largest summer resort in California. Entire change of climate. Trout fishing beyond doubt the finest in the world. Ten different kinds of trout. Inquire of the Times Bureau, or E. R. Schley, Agent, 222 South Spring St.

Ideal Spot. Finest on the Coast
SAN LUIS HOT SULPHUR SPRING
Board, room and bath, $10 and up per week. Round trip by rail and stage and one week's board for $20. Thousands from Los Angeles visit the springs and recommend it to their friends. Fine boating and fishing in fresh and salt water. Shady walks. No finer spot in California. Address A. M. Smith, San Luis Obispo, Cal.

Carter's Camp
The new mountain resort in Little Santa Anita Canyon, Sierra Madre; picturesque, sanitary; 15 minutes to the electric car.
CARTER BROS., Props.
NOT A HEALTH RESORT.

THE BUNDY HOT SPRINGS
Located in Elsinore, Riverside county, Cal. Especially good for stomach, kidneys, rheumatism. Hotel and baths practically under same roof. No staging. Santa Fe. L. G. Maxwell, Prop.

Camp Rincon
Pretty warm, these days isn't it, why not try "Camp Rincon" for a place to get out of the heat, plenty of large fine shade trees, plenty of cold sparkling spring water, and only four hours from Los Angeles. No doubt some of your friends are there now, enjoying themselves with tennis, or croquet, or taking some of the beautiful side trips on horseback, during the day, and in the evening, by dancing in the new pavilion, fine music furnished every evening by Miss Angeloty's orchestra. For further information call at city office, 222 S. Spring st., or write to Manager "Camp Rincon," box "77," Azusa, Cal.

7 OAKS
Decide on Seven Oaks as your vacation place this summer. Every vacation enjoyment here in the high mountains—pure air, quiet rest; good accommodations. A day from Los Angeles. For information address Manager Seven Oaks, Redlands, Cal., or call up Sunset 2001, Redlands. Los Angeles representative, 207 WEST THIRD ST.

Elsie Hot Springs
SAN JACINTO
The finest mud sulphur baths in the State are at this famous resort. Come now for a delightful beneficial vacation. For particulars call up Home phone 2811, or address Travel and Hotel Bureau, 207 W. Third st.

GO TO BEAR VALLEY
California's finest family resort—in the mountains 7000 feet elevation; home comforts, vacation pleasures; reasonable rates. Rates and information at Travel and Hotel Bureau, 207 W. THIRD ST.

Stanley Park
One of the most popular mountain resorts in Southern California, situated midway between Santa Barbara and Ventura. Tents for campers and cottages with the best of dining-room services for boarders. Only mountain resort with skating rink. A word to the wise is sufficient. Get folder at Times Information Bureau, or apply to J. Henry Shepard, Stanley Park, Carpinteria, Cal.

Yoch's Laguna Beach Hotel
Open all year around. Ocean and mountain scenery combined. Trains leave Santa Fe Depot 8:45 a.m. and 2 o'clock p.m. Rates $10.00 per week. Address T. F. Doyle, Manager.

Where Shall I Go This Summer?
If you want information or booklets about any Summer Resort or any Hotel or any Steamship or Railroad Trip, fill out this blank and mail it to "The Information and Resort Bureau, Los Angeles Times," and you will be supplied immediately.
Resort Bureau Los Angeles Times—Please send me full information about
.....
.....
.....
SIGN HERE
NAME.....
STREET.....
Hotel and Resort Booklet and Information Blanks always on file at "The Times" Resort Bureau, corner First and Broadway

WASHINGTON.

FAILURES OF CONTRACTORS.

Reclamation Works to Be Closely Scrutinized.

Reorganization of Methods Officially Contemplated.

Uncle Sam's Trade With the Outlying Territories.

[BY DIRECT WIRE TO THE TIMES.]

WASHINGTON, Aug. 17.—[Exclusive Dispatch.] Recent failures of contractors on Shoshone and other irrigation projects, followed by the government's confiscation of their outfits, may lead to complete reorganization of the methods of conducting reclamation works.

The Interior Department is making a thorough investigation of the system and methods of various contractors on reclamation works, which is said to promise some remarkable revelations.

GREAT PROFITS MADE.

Great profits have been made by some contractors. The apparent impossibility of getting work done by contract, unless an immense profit is assured, is causing officials to consider seriously the desirability of quitting the whole contract system and doing the work directly, as the Panama Canal is being built.

Indeed, the break-down of the contract system in reclamation work is one of the strong arguments employed against its adoption on the canal zone.

THE MOST SERIOUS PART.

The most serious part of the present crisis in reclamation work is that it will cause considerable delays on important projects, and also that it may jar the confidence of Congress in reclamation work, and strengthen the hands of eastern critics, who, never very friendly toward the enterprise, will gladly take up the weapon with which to oppose the work.

Eastern and Southern States are trying to get their hands into the Reclamation Fund, to drain their swamps and do like work, and if they once get fairly started at it, the West will have small chance for more irrigation in the near future.

NON-CONTIGUOUS TERRITORIES.

THEIR TRADE IN A YEAR.

[BY THE ASSOCIATED PRESS—A.M.]

WASHINGTON, Aug. 17.—Trade of the United States with its non-contiguous territories amounted in the fiscal year just ended to $119,304,511. A bulletin issued today by the Department of Commerce and Labor says:

"The shipments to the non-contiguous territories amounted to $51,666,666, against $43,500,000, in the fiscal year of 1905, this growth of about 20 per cent. occurring in the shipments to Alaska, Hawaii and Porto Rico, but especially to Porto Rico, while to the Philippines there was a reduction of $750,000.

LOSS FROM HAWAII.

"The merchandise shipped from non-contiguous territories to the United States amounted to $67,666,666, against $75,250,000 in the preceding year, the loss occurring almost exclusively in the shipments from the Hawaiian Islands, and being due chiefly to the decrease in the value of sugar, which formed the bulk of the $27,000,000 worth of merchandise sent last year from there to the United States.

The quantity of raw sugar sent from Hawaii to the United States was 712,000,000 pounds, against 811,000,000 the preceding year, but the value was but $24,000,000 against $34,000,000 in the preceding year, the average per pound in 1905 being 4.2 cents, and in 1906, 3.9 cents.

ALASKAN SALMON.

"From Alaska, the shipments to the United States show a slight reduction due to a decrease in canned salmon shipped to the United States from 37,500,000 pounds in 1905 to 36,500,000 in 1906, the value being about $5,000,000 less.

PORTO RICO'S SHIPMENTS.

"From Porto Rico, the shipments to the United States were valued at $19,000,000, against $15,500,000 in 1905. This increase occurs chiefly in sugar, and the value of sugar sent here being $14,500,000 against a little over $12,000,000 in 1905, and of cigars $3,000,000, against a little over $2,000,000 in 1905.

INCREASED OUTGO.

"The figures show an increase in shipments to all of the non-contiguous territories except the Philippine Islands. The shipments to Alaska for the fiscal year 1906 are $15,000,000, against $11,500,000 in 1905; to Porto Rico, $19,000,000, against $14,000,000; to Hawaii $12,000,000, against $11,750,000, and to the Philippines, $5,500,000, against $6,250,000.

The shipments from the Philippines to the United States were $12,277,977 in 1906, against $12,657,904 in 1905.

GOLD FROM ALASKA.

"The value of gold of domestic production shipped from Alaska to the United States in 1906 was $12,500,000, against $5,000,000 in the preceding year and of foreign gold, $7,500,000, against $10,750,000, this 'foreign gold' being the product of mines in the adjacent British territory, shipped to the United States through Alaska.

"The shipments to non-contiguous territories were principally manufactures and foodstuffs in a prepared or partially prepared state. The merchandise shipped from the tropical territories were chiefly sugar, hemp and tobacco."

WASHINGTON BRIEFS.

San Miguel Forest Reserve.

WASHINGTON, Aug. 17.—The Secretary of the Interior today ordered the withdrawal from all forms of entry of 559,928 acres of land in Southwestern Colorado for the proposed San Miguel forest reserve. The tract is located in San Miguel and Dolores counties, and includes a part of the San Miguel plateau and the San Miguel Mountains, and is about thirty-six miles from Telluride.

Mexican Contract Labor.

WASHINGTON, Aug. 17.—Acting Attorney-General Charles H. Robb today rendered an opinion to the effect that Mexican laborers could not be imported into Texas under contract work on railroads of that State and other public construction work, and that the men heretofore so admitted must be returned to Mexico.

JAP CONSULATE PROVIDED FOR.

SEATTLE (Wash.) Aug. 17.—[Exclusive Dispatch.] The Kobe Herald of July 30, says the government has decided to provide in next year's budget for a consulate at Los Angeles.

LAW FOR MINING FAKES.

Organization Will Ask Prominent Western Officials to Draft Measure of Suppression.

[BY DIRECT WIRE TO THE TIMES.]

DENVER, Aug. 17.—[Exclusive Dispatch.] Fake mining operations are to be placed under the ban as far as possible by the American Mining Congress.

Gov. George C. Pardee, California; Senator Fred Dubois, Idaho; Senator Robert Lafollette, Wisconsin; Gov. Joseph Folk, Missouri, and Congressman Eben Martin, South Dakota, have been asked by the congress to draft for submission to Legislatures of all Western States this fall a uniform law to such work.

RETURN HOME WITH SAD TALE.

AMERICAN TRAVELERS ON EFFECTS OF MUCK-RAKE.

Packed Steamers Bring Sojourners and With One Accord They Tell of the Work Wrought on Our Products, Though After the First Blush The Situation Has Cleared Some.

[BY THE ASSOCIATED PRESS—A.M.]

NEW YORK, Aug. 17.—The crush of returning European travel has set in and every arriving steamer is crowded to its capacity with homecoming Americans. All bring back a story of the harmful effect in Europe of the recent discussion and disclosures in our business world. The foreign press made much of this material in a campaign against American products in favor of their home industries.

Inquiry here indicates that while the first announcements resulted in an almost total cancellation of orders, a more normal condition has returned; and now most houses are exporting up to their former figures.

The beef trade, which was most injuriously affected, has so far recovered that the exports are now but 15 per cent. below normal.

The peculiar situation is revealed that though in the packing-house exposures the quality of the beef was assailed the orders have practically been restored, whereas in the petroleum business the quality of which has not been questioned in America, there has been a most marked reduction in the export trade, where 60 per cent. of the entire petroleum production of the United States goes.

The Russians, Germans, Roumanians and Galicians, who are the formidable competitors of the American petroleum industry, have used the European press attacks to their great advantage.

With the largely accumulated stocks due to the many new oil fields found in Kansas and Indian Territory, and the rapidly developing petroleum industries of other countries, which have the advantage of great proximity to consuming centers, as well as that of cheaper labor, a serious injury to the American products has resulted.

One American oil company, which made application to a foreign government for permission to erect a storage plant to receive bulk American petroleum, was refused by the authorities on the claim that President Roosevelt's message to Congress had discredited the quality of American petroleum.

COUNTESS BUYS COLORADO LAND.

LONDON SOCIETY LEADER PART OWNER OF RANCH.

Property Formerly Belonged to Owens's Tract Near Denver and Contains 7000 Acres Which Will Be Divided Into Smaller Sections and Placed on Market.

[BY DIRECT WIRE TO THE TIMES.]

DENVER, Aug. 17.—[Exclusive Dispatch.] The Dowager Countess of Yarborough, known in London as the arbiter of exclusive British nobility society, has invested a large sum of money in a Colorado ranch.

In company with Hew Singers-Biggar, through whom she became interested in the State, and T. K. O'Donnell, she has purchased the Owens ranch, near Byers, fourteen miles from Denver. The ranch consists of 7000 acres, and the consideration was $200,000.

Much of the land will be subdivided into small tracts, and sold to actual settlers. The Countess is coming to Denver soon to see the property and visit socially.

GUARDS COVER NEGROES.

Texas in Ferment Over Troops Which Shot Citizens of Brownsville in Street.

[BY THE ASSOCIATED PRESS—A.M.]

BROWNSVILLE (Tex.) Aug. 17.—No replies being received by the investigating committee to requests for protection and relief from the strain under which this city had been since the outrage committed by soldiers Monday night, the committee has sent an urgent message to President Roosevelt, United States Senators Culberson and Bailey and Gov. Lanham, detailing the outrages, saying after diligent inquiry it has been found that no blame attaches to the citizens and asking that the negroes be replaced by white troops.

The message states that threats have been made by the soldiers that they will burn the town, and it is believed the five commissioned officers cannot control the men.

The Governor and Senators are employed to do all they can to secure the removal of the negro troops. It is said the governmental investigation will result in a court-martial for one of more officers.

PRESIDENT RECEIVES MESSAGE.

[BY THE ASSOCIATED PRESS—A.M.]

OYSTER BAY, Aug. 17.—The message from a committee of citizens in Brownsville, Tex., requesting that the negro troops who committed an outrage there last Monday night be replaced by white soldiers was received by the President. He at once referred the dispatch to the War Department, with a request that an immediate report on the matter be made to him. He will take no action upon the committee's request pending receipt of the report from the War Department.

TEXAS BRANCH TO PROBE.

WASHINGTON, Aug. 17.—In response to the President's request for information concerning the situation at Brownsville, Acting Secretary Ainsworth has forwarded the report received from Maj. Penrose, and also has informed the President that the Department of Texas has been requested to furnish as soon as possible detailed report of the investigation made by the authorities.

LABOR.

UNION SHUNS HEARST BOOM.

Printers' Convention Sidetracks Indorsement.

However, Resolution Praising His Work Passed.

Strike Fund Aided by Assessment of Individuals.

[BY DIRECT WIRE TO THE TIMES.]

COLORADO SPRINGS, Aug. 17.—[Exclusive Dispatch.] Opponents of William R. Hearst in the International Typographical Union today checkmated an attempt to give the paternal ancestor of yellow journalism a flying start in the race for the Democratic nomination for the presidency, by forcing a compromise resolution in lieu of the one offered early in the week, in which Hearst was lauded for his alleged untiring efforts in behalf of the eight-hour movement and union labor.

Delegate Roberts of Washington offered the laudatory resolution, and Delegate McCulloch of Omaha opposed it successfully, saying that the International Typographical Union should not be made the tail to the Hearst presidential kite, and that all editors who have given the organization editorial support in its efforts should be praised, and not one individual. This sentiment was approved by a majority of the delegates, and Hearst received only his proportion of the approval expressed in the resolution adopted.

The action of the American Federation of Labor in going into politics was approved and united action along political lines by the organization was urged. The executive committee was given arbitrary control of the strike fund, and the assessment account of the eight-hour fight was reduced to 8 cents per capita.

MANY PRINTERS ON STRIKE.

At this time 38,096 members of printers' unions are working eight hours, 2556 are under the nine-hour contract and 4709 are on strike. The expense of the strike to date has been approximately $1,600,000, all of which, with the exception of $47,715, has been contributed by members working under undisturbed conditions.

It was decided today that the sum allowed members of the strike roll be not in excess of $7 for single men and $10 for married men and that where men refuse to work because the amount earned does not equal the strike benefit, they be cut off from the benefit and of the list entirely, it being evident that the disposition thus shown is not in accordance with the true spirit of unionism and a desire to advance the out-of-work settlement.

Characterizing the injunction feature of the strike as a wrong method of regulation of justice, the eight-hour committee report says:

OBJECT TO INJUNCTION.

"The injunction has become a club used by idolatrous capital to beat the trades unionists into submission, to deprive them of all of their liberties and privileges guaranteed under the Constitution."

Relative to charges that the management of the Union Printers' Home had been purchasing supplies from merchants who were members of the Citizens' Alliance, formed in Colorado during the reign of the Western Federation of Miners, the home investigating committee made its report today exonerating Superintendent Deacon, praising him for the excellency of his work and condemning the persons who made the charges, saying that the motives prompting the attack were not motives emanating from true unionism.

In opposing the adoption of a resolution praising Hearst exclusively, T. W. McCullough, managing editor of the Omaha Bee, said there were others who had done just as much for union printers as Hearst.

"Name them," some one shouted.

McCullough named Edward Rosewater of the Omaha Bee, Gilbert N. Hitchcock of the World-Herald and William Jennings Bryan. No one contradicted him.

The modified resolution then was adopted. It praised Hearst in one paragraph and other editors in another. Those who wanted the original resolution adopted urged that Hearst desired it because he had located in Los Angeles, at the request of the Executive Committee of the International Union, a paper that it had been hoped might check the prosperous career of the Los Angeles Times.

ASK TRIAL OF MINERS.

At tonight's session the International Typographical Union by practically a unanimous vote concurred in a resolution demanding the immediate trial of W. D. Haywood and Charles Moyer, the Western Federation of Miners' officials imprisoned at Boise, Idaho, on a charge of murdering Gov. Steunenberg of that State.

Despite the arguments of several delegates that one man should not be singled as an object of praise for supporting union principles, a resolution was adopted which says that the Typographical Union in its efforts to get the eight-hour day has had no better friend to aid in the struggle than that able, peerless, and true champion of the rights of the American workingmen through the medium of his several publications, William R. Hearst of New York, and that by this token the I.T.U. expresses its sincere thanks for his noble, generous and persistent effort to secure for the members a universal eight-hour day.

WON'T DO SAILORS' WORK.

'LONGSHOREMEN STRIKE BLOW.

[BY THE ASSOCIATED PRESS—A.M.]

EUREKA, Aug. 17.—The Eureka 'longshoremen, at a special meeting last night, struck a severe blow to shipping when they decided not to drive winches in loading vessels, handle ropes, or perform any duties belonging to sailors. They will also refuse to work in the event non-union men drive the winches.

Since the strike of the sailors the stevedores have been doing all the work necessary in loading vessels. The 'longshoremen, however, will work in the holds of vessels loaded by hand, but it is thought unlikely that steamers will try to take on cargoes by such a slow method. All vessels in port will be given dispatch, but no other non-union vessels will be touched unless union sailors drive the winches and haul the lines aboard the vessels.

The action of the union practically means tying up shipping at this port.

SCHMITZ DEFIES SHIPPERS.

WON'T PROTECT NON-UNIONISTS.

[BY THE ASSOCIATED PRESS—A.M.]

SAN FRANCISCO, Aug. 17.—In reply to a threat made by the United Shipping and Transportation Company to tie up the lumber trade of San Francisco if more police are not furnished on the waterfront to protect non-union sailors and stevedores, Mayor Schmitz has refused the request and virtually has defied the association to make good its threat.

The association's letter to the Mayor sets forth the claim that the non-union men are unjustly treated and that in order to carry on the business of furnishing the city with lumber these men must have protection.

In his reply the Mayor states that the waterfront is more peaceable now than before the strike, according to reports from the police department. Policemen cannot be spared now from other places, he declares, for that work. If the shipping is stopped, as intimated, he says the people of San Francisco will know where to place the blame.

United's Employees Want a Raise.

SAN FRANCISCO, Aug. 17.—The motormen and conductors of the United Railways will tomorrow vote on the question of making a demand for $3 per day. The men who are favoring the demand claim that the cost of living has increased since the April fire and that the work is more arduous.

LOANED TO ITS OWN OFFICERS.

CHELSEA, MASS., NATIONAL BANK CLOSED BY EXAMINER.

Business Community of Chelsea Surprised at Troubles of Old Financial Institution—Many Small Tradesmen Have Money Tied up. Heavily Involved in Real Estate.

[BY THE ASSOCIATED PRESS—A.M.]

WASHINGTON, Aug. 17. — The Comptroller of the Currency has received advices by telegram from National Bank Examiner Ewer that the First National Bank of Chelsea, Mass., has been closed by action of the directors. Examiner Ewer has been appointed receiver.

The failure of the bank is reported by the examiner to be due to large loans to officers and directors of the bank.

A statement of the resources and liabilities of the bank at the date of its last report of condition was made to the comptroller June 18, 1906. This shows loans and discounts to be $1,118,500; cash on hand $57,379; capital stock, $300,000, and deposits, $679,729.

SMALL TRADESMEN SUFFER.

[BY THE ASSOCIATED PRESS—A.M.]

BOSTON, Aug. 17.—The business community of Chelsea was surprised when it became known that the First National Bank of that city, one of the oldest institutions in this section of the State, had been closed.

Many small tradesmen had practically all of their ready money in the bank. It is expected that relief will be afforded by the Winnisimet National Bank of Chelsea, which has offered to pay to depositors of the First National Bank 50 per cent. of their accounts.

Throngs of depositors appeared at the bank today. There was, however, no disorder.

It is said that the difficulties at the bank were brought about by a steady transfer of large accoutns to Boston banks, and the Chelsea bank was thereby hampered for ready money. It has been learned also that the First National Bank was heavily involved in real estate, to the extent of about $500,000.

There were small runs on the Chelsea Savings and the Coöperative Provident banks today.

OFF FOR LONELY ISLAND.

Alfred J. Klein Will Visit Spot Near Tasmania for Research in Natural History.

[BY THE ASSOCIATED PRESS—A.M.]

NEW YORK, Aug. 17.—Like a Robinson Crusoe, only without a man Friday, and with a certainty of rescue, Alfred J. Klein will spend three months on Kerguelen Island, half way between Tasmania and the southern end of the continent of Africa, in the Indian Ocean.

He is being sent thither by the Museum of Natural History for purposes of researches, and expects to sail from Boston in September.

Through the voyages of a whaling vessel the museum has obtained information about Kerguelen Island which leads to a belief that the spot contains many specimens of plant and animal life entirely unknown to the world of science.

Kerguelen Island is situated 93 deg. south latitude and 70 deg. east longitude. It is ninety miles long and contains volcanoes and glaciers. Its temperature seldom rises above 50 deg. or falls below zero. It has never been inhabited for any length of time.

A whaling vessel will leave Klein at the island, returning for him after a three months' cruise in southern waters.

Small Depositors Appreciated.

The Consolidated Bank of Los Angeles, 124 South Broadway, in the Chamber of Commerce building, will be open tonight, as usual, to accommodate the public in general and its old patrons. Four per cent. interest paid on savings deposits. One dollar opens an account. The small depositor is appreciated. Make your money earn 4 per cent. interest. As an accommodation to workingmen, checks on other banks and contractors' pay checks are cashed.

NON-UNIONIST BOILED ALIVE.

Testimony at Massachusetts Inquest Causes Warrants for Fellow-Employees.

[BY DIRECT WIRE TO THE TIMES.]

WALTHAM (Mass.) Aug. 17.—[Exclusive Dispatch.] At the inquest yesterday into the death of Genaro Quagliozzi, an Italian strike-breaker at the Waltham Bleachery and Dye Works, testimony showed that he was deliberately scalded and boiled alive in a big vat.

Francisco Colante, a fellow-workman, testified that Quagliozzi was forced into the vat, when live steam was turned on him until he was enveloped in steam and boiling water up to his waist.

Colante swore that the "the old man," a much wanted witness named Connolly, was the man who forced Quagliozzi into the vat and turned on the steam. An assistant foreman helped Connolly.

Warrants are to be issued for the arrest of the accused men.

RENEWED TALK OF MILITARY DICTATOR.

[BY THE ASSOCIATED PRESS—A.M.]

YUZOVKA, Aug. 17.—Two bombs were thrown today at Assistant Superintendent Chambers of the Novoe Rossiske Company, while he was driving in a carriage which was demolished. Seeing that Chambers was not seriously hurt, his assailants fired at him with revolvers, wounding his guard.

The police arrested the bomb throwers, but they were rescued by a crowd of workmen.

ST. PETERSBURG, Aug. 17.—The activity of the terrorists and revolutionists and lack of support of the public are steadily forcing the government's hands in the direction of repressions. The events in Poland have given a new impetus to the talk of a military dictatorship.

The members of the Social Revolutionary party's armed legion arrested in St. Petersburg and Moscow will be banished to remote parts of Siberia.

RAISING RELIEF FUNDS.

The commission which has been examining the budget, with a view to securing the money needed for famine relief, has succeeded in raising a fund of $10,000,000, half of which will be taken from the army budget.

WARSAW CASUALTIES.

Government advices from Warsaw place the casualties in the encounters there during the night of August 15 at 19 civilians killed and 20 wounded.

QUARREL AT KOLPINO.

Workmen and soldiers quarreled at Kolpino today. A number of men on both sides were seriously wounded.

REVOLUTIONISTS TAKEN.

It is announced that 210 members of the militants section of the Social Revolutionists were arrested in St. Petersburg and Moscow in three days.

According to the newspapers, 2100 political prisoners passed through Cheliahinsk last month on their way to various destinations. It is stated that 2000 Jews emigrated from Russia this year.

OUTBREAK AMONG PRISONERS.

[BY THE ASSOCIATED PRESS—A.M.]

MOSCOW, Aug. 17.—An outbreak occurred today in the central prison among political offenders confined there owing to the hospital conditions. The wardens of the prison were forced to call half a company of the Pernova Regiment, who subdued the outbreak by a volley which killed two and wounded ten prisoners.

NO AMERICAN CONNECTION.

CASE OF ANNA SMYRNOFF.

[BY THE ASSOCIATED PRESS—A.M.]

ST. PETERSBURG, Aug. 17.—It has been definitely ascertained that Anna Smyrnoff, the young woman who was whipped by men of the Chevalier Guards, has no American connection. She is a local dressmaker.

MISS NELKA SAFE.

[BY THE ASSOCIATED PRESS—A.M.]

AVON (N. Y.) Aug. 17.—A dispatch was received today by Mrs. Herbert Wadsworth from her niece, Miss Nelka Smyrnoff, in Finland, saying that she is well, and knows nothing of the case of Miss Smyrnoff, who was beaten by the Chevalier Guards at St. Petersburg. When the report of the St. Petersburg outrage first reached America, only the last name of the victim was given, and it was erroneously reported that the young woman was Miss Nelka Smyrnoff. A dispatch to the Associated Press last night fixed the identity of the victim as Miss Anna Smyrnoff of St. Petersburg.

BELENZOFF ESCAPED.

DIVED THROUGH A WINDOW.

[BY THE ASSOCIATED PRESS—A.M.]

ST. PETERSBURG, Aug. 17.—Belenzoff, the leader of the band which pillaged the Credit Mutual Bank of Moscow, daringly escaped while on his way to Moscow from Switzerland, whence he had been extradited. He was on board a train, heavily guarded, and when near Pskov, dived through the glass of a window, gained the forest, and eluded pursuit.

Belenzoff left Warsaw in a special car attached to a fast train, in charge of a captain of gendarmes, four gendarmes and six soldiers, two of whom were always sitting on the same seat as Belenzoff, and carried loaded rifles. Suddenly, as the train slackened speed, Belenzoff rose and hurled himself bodily through the glass of a window, rolled down the embankment, and disappeared in the woods.

The train was immediately stopped, and the guards followed Belenzoff's bloody trail for some distance, but finally it was lost in a swamp.

FORTY-THREE KILLED.

WARSAW'S BLOODY EMEUTE.

[BY THE ASSOCIATED PRESS—A.M.]

WARSAW, Aug. 17.—It is now known that forty-three persons were killed August 15, of whom eight were policemen, and that eighteen policemen and about a hundred citizens were wounded.

During yesterday, throughout Poland, eleven policemen and one gendarme were killed and four policemen were wounded.

FIRED ON BARON'S CARRIAGE.

[BY THE ASSOCIATED PRESS—A.M.]

LIBAU, Aug. 17.—Revolutionists yesterday fired at the carriage of Baron Von Schroeder. The Baron's coachman and a soldier were wounded, but Von Schroeder was not touched.

ORDERED BACK TO WORK.

[BY THE ASSOCIATED PRESS—A.M.]

RIGA, Aug. 17.—The Governor-General today issued a proclamation ordering the local strikers to return to work, under penalty of expulsion from the Baltic provinces, and announcing that instigators of the strike on the street railroads would be arrested and tried.

POLICE OFFICER WOUNDED.

WAITER KILLED AT TULA.

[BY THE ASSOCIATED PRESS—P.M.]

TULA, Aug. 17.—An attempt to assassinate Police Lieutenant Solivanoff was made tonight in the public garden here.

The would-be murderer, who escaped, fired four shots, wounding Solivanoff and killing a waiter.

FOUR SHOT AT WARSAW.

[BY THE ASSOCIATED PRESS—P.M.]

WARSAW, Aug. 17.—This morning, two policemen were shot and two wounded. A detachment of troops searched pedestrians throughout the city, and all passengers arriving on the Vienna Railroad are searched.

At 8 o'clock this evening, police, infantry and Cossacks stopped traffic and cut off the Jewish districts from the rest of the city.

The Rural Guards are not excepted from the terrorism against the police. Two guards were killed today in the village of Gombin and one at Kirnosia, while one was killed and one seriously wounded in the town of Lovich, where the police station also was fusiliaded.

TROOPS SUCCEED POLICE.

[BY THE ASSOCIATED PRESS—P.M.]

PLOCK, Aug. 17.—In consequence of the wholesale murder of policemen here, of whom another was killed today, all the regular police have been relieved and their places filled by dragoons and riflemen.

SEIZURE OF RIFLES.

[BY THE ASSOCIATED PRESS—P.M.]

HELSINGFORS, Aug. 17.—The Governor at Vasa telegraphed, today, to the Governor-General at Finland that the police and customs officials seized last night twenty-four cartridges and numerous rifles which were found near Nikolaistad.

POLITICAL.

JEROME WILLING TO BE GOVERNOR.

MID-NEW YORK DEMOCRATS SEARCH FOR A MOSES.

If Convention Is Stampeded Into Nominating Hearst, District Attorney Will Feel It His Duty to Run as Independent Candidate—Will Publish Address Within a Few Days

[BY DIRECT WIRE TO THE TIMES.]

NEW YORK, Aug. 17.—[Exclusive Dispatch.] Dist.-Atty. Jerome will in a very few days, announce his willingness to run for Governor and the conditions of his candidacy. He will prepare a letter or address directed to prominent Democrats of the interior of the State who have requested him to allow the use of his name in order to save the Democratic party in what they regard as a very serious crisis. Mr. Jerome will say "yes."

If the Municipal Ownership League runs away with the convention and the Democracy is stampeded into nominating Hearst, Jerome will feel that it is his duty to run as an independent Democratic candidate. Instead, it is believed that if Hearst is nominated by the regular Democrats, after being named by the Independence League, Jerome will feel that the obligation is doubly strong upon him to offer himself to the people of New York for their suffrages.

SHERMAN'S PLAN SUCCESS.

DOLLARS SENT IN FREELY.

[BY DIRECT WIRE TO THE TIMES.]

NEW YORK, Aug. 17.—[Exclusive Dispatch.] Statistics compiled today show that James Sherman's plan for raising a campaign fund by soliciting $1 subscriptions is a complete success.

Sherman is in charge of the Republican Congressional campaign with headquarters in the St. James Building.

"So far," he said, yesterday, "we have received contributions from every State but two, from the Territories and from Cuba. New York and Pennsylvania have led naturally. We could use more money than we have received but we are gratified at the success we have had so far."

BEGINS FIGHT ON LITTLEFIELD.

GOMPERS STUMPING IN MAINE.

[BY DIRECT WIRE TO THE TIMES.]

BOSTON, Aug. 17.—[Exclusive Dispatch.] President Gompers of the American Federation of Labor left Boston this afternoon for Maine, where he will engage in a stumping tour against Congressman Littlefield. He is accompanied by three speakers—J. Edward O'Brien, Pensacola, Fla.; M. Grant Hamilton, Denver; Ernest Flood, Chicago.

BRYAN "ACCEPTED."

MASSACHUSETTS HEARD FROM.

[BY THE ASSOCIATED PRESS—P.M.]

BOSTON, Aug. 17.—Resolutions "accepting" William Jennings Bryan as the national leader of the Democratic party and as its candidate for the Presidency in 1908 were unanimously adopted at a meeting of the Democratic State Committee held here today to make arrangements for the annual State convention here October 4.

Miners Elect Delegates to Congress.

SEATTLE, Aug. 17.—Cale and Waskey, the candidates of the miners of Alaska, have carried the Nome country, known as the Second Judicial District, by handsome pluralities. Their election as delegates to Congress is now conceded by all. The first election for delegates to Congress from the district of Alaska has passed off quietly, the dispatches recording few instances of disturbance, with none at the polls.

Henry Giachino pleaded guilty yesterday in Superior Court, San José, to a charge of dynamiting trout and was fined $250, which he will pay.

Perhaps you don't care for a weak heart in hot weather.

It's a lot easier to get on without one.

Suppose you stop the Coffee and use

POSTUM

"There's a Reason"

SUNSET

How Simple

It is to step to the phone and order a [illegible] advertised in the morning [illegible] That's one way the Sunset pays for itself many times over [illegible] homes—is daily.

Telephone Contract Dept., Sunset T. & T. Co.

A GOOD THING TO KNOW

Where to get 3 Per Cent interest on ten day demand deposits.

Merchants Trust Co. Capital $250,000 209-211 S. Broadway

CAPITOL FLOUR

is milled by our own exclusive process which eliminates the undesirable elements and retains all the body building elements of the perfect wheat. Every Sack guaranteed.

Capitol Milling Co.

Shirt Waists Exactly Like Cut in Design

$1.50

They sell regularly at $2.50 are beautifully and carefully made in Machin's workroom. Lace and insertion trimmed. You will not get one if you wait long. All sizes; three different designs.

Only a few more of those made imported white lawn shirt waists will be sold at

$1.50 Worth $2.50

Pretty Embroidered Wash Belts 2 for 25c

A nice assortment.

A big line of [illegible] worth up to $1.50 each, leather, silk, at

25c and 50c

50c and 75c Neckwear .....

$1.00 and $1.25 Neckwear .....

MACHIN SHIRT CO.

Makers of High Grade Shirts

124 South Spring St.

Keeley Cure

1022 SOUTH FLOWER

HOME treatment for the liquor habit by the Keeley Cure. Thousands have been cured by the Keeley cure you. A most successful treatment, given with perfect convenience and comfort. Correspondence invited.

MAKE HIM PROVE IT

MR. LONG CLAIMS THAT

Frank R. Bishop PIANO

IS "UNEQUALED" IN TONE

628-630-632 South Hill St.

Good Watches

Every watch we sell has our personal guarantee of high grade. We offer unsurpassed values.

J. ABRAMSON, JEWELER & SILVERSMITH 123 S. SPRING ST.

Rupture

NO knife used or pain. Pay when cured.

Call and see testimonials in our office. FIDELITY RUPTURE CURE CO., 324 St. Los Angeles. Rooms 5 & 6 and 7 to 9.

Scofield

POPULAR PRICED HOUSE 546-552 South Broadway

Money Loaned

Open evenings. Private rooms for ladies. Reference, by permission, [illegible] Bank. [illegible] 273 SOMAN ST.

SATURDAY, AUGUST 18, 1906

VALPARAISO CITY O[illegible]

Contains Sub[illegible] Built to Endur[illegible] Progressive Sp[illegible] In Front Ranks

[BY DIRECT W[illegible]

VALPARAISO, the capital of the province of Valparaiso, is the principal city of the South American west coast. It is Chile's fortieth seaport and has a population of about 150,000, having grown from 6000 in 1[illegible] It is one of the most progressive cities of South America.

It is connected by rail with Santiago, the capital, sixty-eight miles distant.

Paralleling the Chilean coast of Valparaiso is the same mountain chain which lies at the back of the State of California and through which the earth's tremors ran which so completely transformed San Francisco.

MOVEMENT TOWARD COAST.

When Valparaiso began to grow there was a gradual movement from the shore front until today the slopes leading to the heights are occupied by magnificent residences, the homes of the big merchants of the city, all built to endure, and forming one of the new sights of the Chilean city.

A new interest in the future development of the city has been associated with the commerce by way of the Panama Canal and the trans-Andean Railway from Valparaiso to Buenos Ayres. When these are completed Valparaiso will occupy an advantageous position upon the shortest route between the chief seaports of the United States and some parts of Argentina, Uruguay and Southern Brazil and will be a distributing point for European products.

SPIRIT PROGRESSIVE.

In its progressive spirit and progress of modern civilization is due [illegible] inventions; it was the first city in South America to establish telephone lines and to introduce electric cars. Its floating docks are the wonder of South America and will allow the repairing of vessels of large tonnage.

It early solved the drainage problem, much neglected in other sections of South America, and has a fine system which will compare favorably with those of more modern cities of the United States.

Valparaiso's water supply is of the best and recently the storage of 100,000,000 tons of rain water for use [illegible] city has been effect d fifteen miles from the city and 1000 feet above the level of the sea.

The Chilean navy has its headquarters at Valparaiso and modern long range guns assist in the fortification of the place. Many of its public institutions are on a grand scale, including the Museum of Natural History, Naval Academy, Victoria Theater, hospitals, custom warehouses, wharves, commercial stock exchanges, banks and other buildings of note.

SHELTERED ON THREE SIDES.

VALPARAISO NICELY LOCATED

[BY THE ASSOCIATED PRESS—A.M.]

NEW YORK, Aug. 17.—Valparaiso

NEEDLE THR[illegible] AT JOH[illegible]

[BY DIRECT WI[illegible]

BALTIMORE (Md.) Aug. 17.—[Exclusive Dispatch.] The earthquake shocks recorded on the seismograph at Johns Hopkins Uni[illegible] early last night and today were so [illegible] at one time that the needle was thrown off the registering cylinder.

FIFTY-ONE SHOCKS.

During last night and this morning fifty-one shocks were recorded, and [illegible] the needle jumped 3½ inches always and off the film.

Five tremors were registered late this afternoon, and were being con[illegible]

THE BIG SHOCK.

The big shock, which disarranged the apparatus, came at 8:55 o'clock last night, and lasted four minutes. It is the greatest tremor ever registered at the university.

UPHEAVALS FREQUEN[illegible]

[BY DIRECT WIR[illegible]

NEW YORK, Aug. 17.—[Exclusive Dispatch.] Disasters caused by seismic disturbances are not uncommon in Chile, but during the present year there have been several earthquake shocks in that country, creating much alarm.

There were thirty slight shocks at Valparaiso, March 27, in a single night, which prolonged and severe earthquake shocks were felt at Valdina April 24. Much damage was done, but the alarm of the population was great.

VIOLENCE IN ARICA.

May 7 a dispatch from Valparaiso announced that a violent earthquake shock was experienced May 5 at Arica, a maritime town of Chile, in the [illegible]

MESSAGES [illegible] AWFU[illegible]

[BY THE ASSOCIAT[illegible]

LONDON, Aug. 17.—Some Lon[illegible] have received telegrams from Alexander Brown says:

"Severe earthquake. Commerce safe."

Other dispatches give no detail of their officers and staff.

TERRIFIC CA[illegible]

A Hamburg firm is alleged to have numerous districts in Chile [illegible] destroyed; that Valparaiso had been [illegible] there had been lost, and that over [illegible] dead and many hundreds injured. [illegible] unauthenticated.

VALPARAISO MODERN CITY OF WEST COAST.

Contains Substantial Structures Built to Endure Tests of Nature. Progressive Spirit Gives It a Place In Front Ranks of Commerce.

[BY DIRECT WIRE TO THE TIMES.]

VALPARAISO, the capital of the province of Valparaiso, is the principal city of the South American west coast. It is Chile's fortified seaport and has a population of about 200,000, having grown from 6000 in 1828. It is one of the most progressive cities of South America.

It is connected by rail with Santiago, the capital, sixty-eight miles distant.

Following the Chilean coast of 2300 miles is the same mountain chain that is at the back of the State of Nevada, and through which the Central Pacific trains run which so conveniently connect San Francisco.

DEVELOPMENT TOWARD COAST.

The city of Valparaiso began to grow when a gradual movement from the sea coast until today the slopes and the heights are occupied by handsome residences, the homes of the merchants of the city, all built in terraces and forming one of the beauty spots of the Chilean city.

The interest in the future development of the city has been associated with the commerce by way of the Panama Canal and the trans-Andine railway from Valparaiso to Buenos Ayres. When these are completed Valparaiso will occupy an advantageous position upon the shortest route between the chief seaports of the United States and some parts of Argentina, Uruguay and Southern Brazil, and will be a distributing point for European products.

SPIRIT PROGRESSIVE.

The progressive spirit and procedure of modern civilization is due the foreign investments; it was the first city in South America to establish telephones and to introduce gas, and has electric street cars. Its floating dock, the wonder of South America, will allow the repairing of vessels of large tonnage.

Having solved the drainage problem long neglected in other sections of the country, and has a fine system which will compare favorably with that of more modern cities of the United States.

Valparaiso's water supply is of the best, and recently the storage of 100,000,000 gallons of rain water for use of the city has been effected fifteen miles from the city and 1600 feet above the level of the sea.

The Chilean navy has its headquarters at Valparaiso and modern long-range guns assist in the fortification of the place. Many of its public institutions are on a grand scale, including the Museum of Natural History, the Municipal Theater, Victoria Theater, English custom warehouses, wharf, commercial rock exchanges, banks and other evidences of note.

EARTHQUAKES ON THREE SIDES.

VALPARAISO BEAUTIFULLY LOCATED.

[BY THE ASSOCIATED PRESS—A.M.]

NEW YORK, Aug. 17.—Valparaiso is a fortified seaport of Chile and the most important commercial town on the western coast of South America. It has a population of about 150,000. It is the capital of the province Valparaiso, and is situated on a large bay in the Pacific Ocean seventy-five miles west-northwest of Santiago, with which it is connected by rail.

The Bay of Valparaiso, which is well sheltered on three sides, is bounded by ranges of hills rising from 1600 to 1700 feet high, on the slopes of which a considerable portion of the city of Valparaiso is built. On the south side of the bay are the spacious suburbs of Nuevo, Malecon, and Granavenida. The lower central section of the city is constituted by the Almendral, having regular and attractive streets and containing the principal business houses, the Plaza Victoria, and the National Theater.

To the northwest of the Almendral is the quarter of the city known as the Puerto (or port,) in which are situated the greater number of public buildings and the vast warehouses which line the quays and docks. In this portion of the city, however, narrow and crooked streets are still a feature but the newer sections of Valparaiso have an attractive modern appearance, with the buildings of natural history, hydrographic bureau, etc.

INDUSTRIES VARIOUS.

Its industrial establishments comprise foundries, railroad and machine shops, sugar refineries, breweries, distilleries, large bottling works and factories of all kinds. Elevators connect the lower part of the city with the villa section, on the heights.

The port of Valparaiso is the terminus of many important lines of steamers from Europe by way of the Straits of Magellan and Panama, and is the center of the South American coasting service.

Valparaiso contains numerous foreign colonies, composed chiefly of British, German and French merchants. There is a custom-house wharf, alongside of which steamers of any tonnage can moor but most of the loading is done by lighters from a quay surrounding the town. The harbor is defended by modern, well-mounted batteries.

Severe storms and a tidal wave, June 30, 1899, wrecked the railroad and did great damage to the city.

MOODY SAW THE PRESIDENT.

OYSTER BAY (L. I.) Aug. 17.—Atty.-Gen. Moody was a guest of the President last night. He left for Washington today. Nothing except routine matters were talked about, he said, and no reference was made to Standard Oil suits.

At least seven of the largest beet sugar manufacturing plants in Michigan will consolidate under one management, it was announced yesterday.

NEEDLE THROWN OFF AT JOHNS HOPKINS.

[BY DIRECT WIRE TO THE TIMES.]

BALTIMORE (Md.) Aug. 17.—[Exclusive Dispatch.] The earthquake shocks recorded on the seismograph at Johns Hopkins University last night and today were so severe at one time that the needle was thrown off the registering cylinder.

FIFTY-ONE SHOCKS.

The first shock last night and this morning. Fifty-one shocks were recorded, and the needle jumped 3½ inches on and off the film.

The shocks were registered late this afternoon, and were being considered the THE BIG SHOCK.

The big shock, which disarranged the machine, came at 8:55 o'clock this morning, and lasted four minutes. It was the greatest tremor ever registered at the university.

Five shocks were felt between 1:07 o'clock and 1:38 o'clock.

Another jar came at 1:25 o'clock this afternoon.

The shocks filled the film, and a new one had to be substituted. It was not on the cylinder three minutes before another tremor was shown.

RECORDED AT VICTORIA.

[BY THE ASSOCIATED PRESS—P.M.]

VICTORIA (B. C.) Aug. 17.—The Valparaiso earthquake was recorded by the seismograph at Victoria. From the local record, the most recent earthquake occurred about 4:10 o'clock yesterday afternoon, lasted from that time until 8 o'clock.

The heaviest shock was felt at 4:45 o'clock, when the swing of the boom of the seismograph was about ten kilometers. The next bad shock was at 5:45 o'clock, and this, like the other one, was prolonged.

EARTHQUAKES IN CHILE FREQUENT RECENTLY.

[BY DIRECT WIRE TO THE TIMES.]

NEW YORK, Aug. 17.—[Exclusive Dispatch.] Disasters caused by earthquakes are not uncommon in Chile. During the present year there have been several earthquake shocks in that country creating much alarm.

There were thirty slight shocks at Iquique, March 27, in a single night, and severe earthquake shocks were felt at Valdina April 24. Much damage was done, but the alarm and confusion was great.

VIOLENCE IN ARICA.

A dispatch from Valparaiso reports that a violent earthquake was experienced May 5 at Arica, a coast town of Chile, in the province of Tacna, the principal port through which the foreign commerce of Chile is carried on with Bolivia. The region was visited by a severe earthquake in 1868.

The earthquake of last May, however, only rendered several buildings at Arica uninhabitable, but a British steamship, the Guatemala, anchored at Arica, was violently shaken by the subterraneous disturbance.

GALE AT VALPARAISO.

The harbor of Valparaiso May 30 was visited by a fearful gale, during which the Chilean bark Antofogasta was blown ashore, huge waves dashing her to pieces, according to a dispatch from Valparaiso, in less than five minutes.

MESSAGES MENTION AWFUL DISASTER.

[BY THE ASSOCIATED PRESS—P.M.]

LONDON, Aug. 17.—Some London firms trading with Valparaiso have received telegrams from agents there. One to James W. Alexander Brown says:

"Severe earthquake. Commerce paralyzed. Town afire. Staff safe."

Other dispatches give no details, and merely record the safety of officers and staff.

TERRIFIC CATASTROPHE.

A Hamburg firm is alleged to have received a dispatch stating that business districts in Chile had been partially or totally destroyed; that Valparaiso had been practically demolished; that many lives had been lost, and that over one hundred persons had been killed and many hundreds injured. This dispatch, however, is not confirmed.

We Close at Noon Today

Get a Leather Shopping Bag at Cost--Prices $1.25 to $10.00

S. Nordlinger & Sons Jewelers Established 1851

323 S. Spring Street

Visiting Cards

Why not get the best? They are inexpensive when ordered from "Ye Print Shop," and correct in every detail. Two Dollars pays for 100 cards and plate. See our samples.

FORD SMITH & LITTLE CO.

No. 318 South Broadway

ASHES

Did it ever occur to you that a ton of coal is judged by its ashes, rather than by the company it keeps, or the company that keeps it? Well, take notice next time.

Our coal burns up clean.

DIAMOND COAL CO.

235 W. Third St. Both Phones Ex 315

VALPARAISO'S BIG FIRMS.

Americans Interested in Chile to the Extent of Much Capital.

[BY THE ASSOCIATED PRESS—P.M.]

NEW YORK, Aug. 17.—The principal bankers of Valparaiso are A. Edwards & Co., W. R. Grace & Co., Williamson, Balfour & Co., the Bank of Chile, the Bank of Chile and Germany, the German Trans-Atlantic Bank, the Spanish Bank of Chile, the Hypotrearlo, the Italian Bank, the Mobiliaro, the National Bank, the Bank of Santiago and the Bank of Tarapaca and Argentina.

The shipping companies of Valparaiso include the New York and Pacific Steamship Company, the Pacific Steam Navigation Company, the West Coast line, the Gulf line, the Villo Steam Packet Company, the Chilean Navigation Company, the South American Steamship Company and the Laport & Holt line.

Among the leading commercial houses are W. R. Grace & Co., the Chilean Trading Company, James and Alexander Brown, R. W. Bailey & Co., C. K. Lassalder, A. L. Ardrice & Co., J. S. Beaver & Co., Duncan, Fox & Co., Balfour, Lyon & Co., Edmondson & Co., Herbert Jones & Co., the Herbert Jones & Co., the French Commercial Society, J. Tusche & Co., Aguilar, Braga & Co., and Davis & Co., Wiegand & Co., G. P. Paolo, Gassosi, Graham, Rowe & Co., and Weir, Scott & Co.

SHOCKS RECORDED IN WASHINGTON.

SEISMOGRAPH INDICATES VERY HEAVY EARTHQUAKE.

Earth Tremors at Capital Comparatively Slow and Deliberate in Motion, Each Complete Movement Covering from Eighteen to Forty Seconds.

[BY THE ASSOCIATED PRESS—A.M.]

WASHINGTON, Aug. 17.—The Weather Bureau today issued the following earthquake bulletin:

"A very heavy, distant earthquake was recorded on the seismograph at the Weather Bureau in Washington yesterday afternoon, beginning at 7:07:22 p.m., Seventy-fifth Meridian time. Complete and perfect records were obtained of both the north-and-south, and of the east-and-west movements of the earth.

"The earth tremors at Washington were comparatively slow and deliberate in motion, each complete movement covering from eighteen to forty seconds of time. The earthquake lasted continuously for several hours and finally ceased at about midnight. The most violent shock occurred at 7:42:26 p.m.

"From press reports, this is evidently a record of the great Chilean earthquake of August 16, and is the heaviest recorded in Washington since the San Francisco earthquake."

ALSO RECORDED AT ALBANY.

[BY THE ASSOCIATED PRESS—A.M.]

ALBANY (N. Y.) Aug. 17.—The earthquake in Chile yesterday was recorded on the seismograph in the State Museum building, according to State Geologist John M. Clarke, who says that the disturbances were not as noticeable as at the time of the San Francisco earthquake. The instruments recorded the shocks as follows: North-south vibrations started at 7:43 p.m.; became violent at 7:47; lasted till 8:55 p.m. East-west vibrations started at 7:34; became violent at 7:47; lasted till 8:55 p.m. East-west return shocks began at 9:11 p.m. and lasted till 9:27.

HAWAIIAN TIDES DISTURBED.

[BY THE ASSOCIATED PRESS—P.M.]

HONOLULU, Aug. 17.—The tide gauges here show a disturbance apparently of distant origin. Beginning at 5:23 o'clock this morning, three waves per hour have been indicated, showing an oscillation from the normal tides of between three and four inches.

SENOR VEGA CONCERNED.

BUT HAS NO TIDINGS.

[BY THE ASSOCIATED PRESS—P.M.]

WASHINGTON, Aug. 17.—Washington is without advices, tonight, regarding the earthquake in Chile. Neither the State Department nor the Chilean legation received any dispatches regarding the disaster.

The Chilean Minister is absent, and Señor Manuel Vega is the charge d'affaires. He was much concerned when the meager reports of the earthquake reached him, but nothing official came from his government, and he was unable to give any information bearing on the situation.

Investigation of the charge that the Standard Oil Company received rebates from certain railroads was resumed by the Federal grand jury at Chicago yesterday.

FEEL A SHAKE IN ITALY.

Seismograph at Florence Records One of Great Violence.

[BY DIRECT WIRE TO THE TIMES.]

FLORENCE, Aug. 17.—[Exclusive Dispatch.] The director of the observatory here announces that the seismic instruments therein indicated, shortly before dawn this morning, that an earthquake of great violence had taken place at a distance of 9500 kilometers.

The indication passed away in a northeasterly direction.

Waist Sale Continues in the Annex

BOTH PHONES EXCHANGE 337

The Broadway Department Store

BROADWAY, COR. FOURTH, LOS ANGELES. ARTHUR LETTS, PROPRIETOR

Men's Outing Suits $6 Values $3.00 Second Floor

Half Prices for Half a Day

$1.25 Skirts 63c

White Indian Head

Pretty wash skirts, 7-gored style of linen finish Indian head; cut full and with deep hem at the bottom; all sizes; $1.25 values; Saturday morning, second floor, at 63c.

No Telephone, Mail Orders or Deliveries on Half Priced Items

Another stirring list of economies, to give you cause to shop Saturday morning.

Remember, we close Saturdays at 12:30 from now until September 15th.

We don't need any words, actions have proven the feelings of the public in regard to this early closing movement. "Shop Saturday Morning" has become a popular slogan, and Saturday morning's business has increased largely.

Remember, this list of values is only a hint of those you'll find in the store. Table after table full of unusual economies will be ready for you to pick from. "Shop Early."

$2.00 GRAY MOHAIR 98c

46 inches wide, in a gray shadow check; a crisp quality—300 yards of it—$2 quality. While it lasts Saturday morning, Aisle 4, yd., 98c.

50c ALBATROSS 25c
FROM 10 TO 11 A. M.
All wool and 38 inches wide; a complete range of colors, but no black and white; fine for dresses and children's wear. For an hour, aisle 4, 10 to 11 a. m., today, yard, 25c.

35c BLACK GOODS 16½c.
FROM 9 TO 10 A. M.
If it lasts that long, for there are just eight pieces; 36 and 38 inches wide, half wool, neat, small figured perola cloth with mohair finish; rich, fast black; fine for skirts and suits. 9 to 10 a. m., if it lasts that long, aisle 5, yard, 16½c.

$1.39 SUITING AT 69c.
FROM 11 TO 12 A. M.
Pretty gray suiting in plain and shadow checked effects; light, medium and dark grays, 46 and 50 inches wide; $1.39 value. 11 to 12 a. m., aisle 4, year, 69c.

20c GLASS CLOTH 10c.
FOR HALF A DAY.
36 inches wide, looks like silk, wears better; all the new fall shades as well as black; splendid for drop skirts, foundations, flounces, etc.; an excellent 20c quality. For half a day today, aisle 3, yard, 10c.

36-INCH TAFFETA 49c.
FROM 9 TO 10 A. M.
Just for an hour, an all silk chiffon taffeta; soft, lustrous quality; baby blue, reseda, Alice, navy, cardinal and golden brown; the kind that is wanted for waists, skirts and full costumes; all silk; good value at $1.19 This morning, aisle 5, between 9 and 10, yard, 49c.

69c PEAU DE SOIE 34½c.
FROM 11 TO 12 A. M.
20-inch black peau de soie, very lustrous quality, soft finish, pure silk, will not cut or break. For one hour this morning, 11 to 12, aisle 5, yard, 34½c.

50c CORDED WASH SILK 25c
FOR HALF A DAY.
Heavy corded wash silks, 20 inches wide, splendid assortment of colors, including black, white and cream, also pin stripes, plaids and checks; regularly 50c. Special, from 8 to 12 a. m., aisle 5, yard, 25c.

35c MOREEN 17½c.
FROM 8 TO 9 A. M.
Beautiful silk moire finish, 27-inch width, excellent assortment of colors, also black; used largely for drop skirts, ruffles, coat and jacket lining, etc. For one hour only, 8 to 9 a. m., today, yard, 17½c

$3.98 Suits $1.98

Of White Lawn

They are very daintily made; waists trimmed with embroidery with stitched tucks back and front. Pleated skirt with panel front trimmed to match waist. All sizes up to 44; $3.98 values at $1.98. Second floor, Saturday morning.

250 Pairs Women's $3.00 Shoes at $1.50

Mens' Shoes 50c

$1.00 VALUES

Yes, even some worth more than $1.00. They are white and colored outing shoes; lace and blucher styles; comfortable shapes with leather or heavy, red rubber soles.

All sizes. While they last, Saturday morning, 50c pair, aisle 9.

Babies' 50c Shoes at 25c

They are good soft sole shoes with fancy colored tops, patent kid vamp; pink, white and blue tops; sizes 0 to 3; 50c values at 25c, Saturday morning, aisle 7.

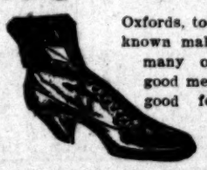

Oxfords, too. They come to us from one of the best known makers in Lynn, Mass., along with a great many other shoes—sort of good measure evidence of his good feeling toward the Broadway. We've put them out at exactly half what thty should be marked for Saturday morning's selling.

The shoes are of bright patent colt and glace kid with dull kid tops; flexible or welted soles; lace, blucher or college cut button effects.

The oxfords are Gibson tie style with large eyelets, plain dress toes, extension soles, Cuban heels, bright patent colt; all sizes in the lot; an exceptional opportunity Saturday morning; $3.00 values. At $1.50 pair.

GROCERIES For Half a Day

Not half prices, but savings that are worth while on good groceries.

2 LBS. BUTTER 54c—It's choice creamery. Lb. brick 28c.

JAVA COFFEE 31c LB.—Our best Old Government Java—the kind we serve in our restaurant.

KIPPERED HERRING 21c CAN.—Crosse & Blackwell's.

RICH CREAM CHEESE 17c LB.—Eastern or California.

SALTED PEANUTS 14c POUND.—Blanched.

Remember to order enough groceries Saturday morning to last over Sunday. Save money by ordering them here. Groceries fourth floor. Both phones 337.

A Hundred Dozen Wrappers at 98c

Any number of them worth $1.98. Lawn and percales in both light and dark patterns; long kimonos in the lot, too. House dresses, shirt waist wrappers and percale wrappers made with fitted dress linings. The kind that will wash and not fade.

Then there are pretty black and white lawn wrappers in every size. Every one a bargain to us. We are passing them on to you the same way. Saturday morning, on the second floor at 98c.

Alarm Clocks Half a Day 49c

A great saving for Saturday morning.

Good time-keeper, 30 hour movement, cup shaped alarm, nickel plated case; kind exclusive stores would ask $1.00 for. Saturday morning, aisle 4, 49c. None delivered, and no phone or mail orders.

25c THIMBLES AT 12½c—Sterling silver. Saturday morning, aisle 3.

NEW BRACELETS AT 50c—Worth 98c and $1.25; gold filled. Saturday morning, 50c, aisle 2.

Basement

Not half prices, but very low prices for Saturday morning. Share them

IRONING BOARDS 60c—5½ feet long; made of wood that won't warp.

GALVANIZED WASH BOILER 98c Largest size.

ROLLER TOWEL RACKS 10c—Well finished.

MRS. POTTS' IRONS 98c—Nickel plated; three irons, handle and stand.

BREAD BOXES 29c—12 inches long. Japanned tin. In the basement, Saturday morning.

50c Muslin Shirts 25c

Find these on the second floor. They are of good muslin with wide flounce. Trimmed with torchon lace and cluster tucks.

Another style, trimmed with several rows of plain tucks; 50c values, Saturday morning, 25c, second floor.

Sunbonnets at 10c

19c and 25c values—for women and children. Some of them are slightly soiled.

Plain white lawn trimmed with two ruffles and edged with valenciennes; others of black and white striped percale; 19c and 25c values. Saturday morning, second floor, 10c.

98c Outing Hats at 50c

Saturday morning. A rare value in the nobby, light outing hats women want now. Just the thing for vacation and beach wear.

All duck; some with duck and embroidery crowns, others of pressed net with Tan O'Shanter crowns; neatly trimmed with ribbon bows; 98c values at 50c. Saturday morning, second floor.

Baby Stockings at 10c

Fine 20c values. Those soft perfect fitting, lisle thread lace stockings in white, pink and blue.

Spliced heel and toes; sizes 4 to 6; 20c values. Saturday morning, second floor, 10c.

AFFIRMS FORSYTH DECISION.

Supreme Court Says Los Angeles Railway Company Must Pay Widow $4000 Damages.

[BY THE ASSOCIATED PRESS—P.M.]

SAN FRANCISCO, Aug. 17.—In the case of Sarah C. Forsyth, administrator of the estate of J. W. Forsyth, her husband, against the Los Angeles Railway Company, the Supreme Court today affirmed the decision of the Superior Court, granting her $4000 damages for the death of Forsyth. Forsyth died from injuries received in a collision of one of the railway company's cars with a wagon.

DEPEW'S AUTO TOO FAST.

Deputy Sheriff Stops Car for Speeding and Arrests Chauffeur Under Protest.

[BY THE ASSOCIATED PRESS—A.M.]

WHITE PLAINS (N. Y.) Aug. 17.—Deputy Sheriff Townsend in the town of Scarsdale, yesterday, held up a touring car for speeding at the rate of thirty-five miles an hour, in which were Senator and Mrs. Chauncey M. Depew and another woman, said to be a relative of the Senator.

Senator Depew sided with the chauffeur, saying the speed had not impressed him as fast. He gave $25 cash bond for the chauffeur's appearance today.

DR. APPLEBY TO GET SHARE.

Ante-Nuptial Agreement With Wife for $10,000 of Her Money Annually Is Valid.

[BY THE ASSOCIATED PRESS—A.M.]

ST. PAUL, Aug. 17.—Judge Hallam today decided that the ante-nuptial agreement between Dr. E. W. Appleby and Cornelia Day Wilder, which provided that Dr. Appleby should draw on the estate of Mrs. Appleby annually for $10,000, providing he did not marry again, is valid.

The estate of Mrs. Appleby was valued at $850,000 and is a part of what is known as the Wilder Charity, which, by the wills of Mr. and Mrs. Wilder and their daughter, Mrs. Appleby, all deceased, was left in trust to the worthy poor of St. Paul. The entire estate amounts to about $2,000,000.

Everybody Invited

Saturday Eve., Aug. 18th

At 8:30 O'clock Sharp

Lecture by Fitz James Mac Carty (Fitz Mac)

One of the greatest authorities on mining in this country

And an Address by Richard E. King, M. E., MINING AND METALLURGY

Also a Short Address on Brokerage and the Laws Governing It

Every one interested in the great mining industry of Nevada should not fail to come. Any and all information regarding Nevada cheerfully given.

Pacific Coast Mines Bureau

312 SOUTH BROADWAY

Headquarters for listed Nevada mining stocks.

OBITUARY.

Mrs. John Knapp.

WATCH HILL (R. I.) Aug. 17.—Mrs. John Knapp of St. Louis, mother of Charles W. Knapp, general manager of the St. Louis Republic, and a director of the Associated Press, and of Commander J. J. Knapp, U.S.N., died late last night at her summer residence here. Mrs. Knapp was 82 years old. She had been an invalid for nearly four years. Besides her sons, three daughters survive her.

William E. Cahill.

NEW YORK, Aug. 17.—William B. Cahill, formerly well known as an actor, died yesterday. He was born in Ireland, and achieved a reputation before he came to this country with Miss Lydia Thompson. In the 60ties Cahill toured the United States.

One death and many prostrations are reported as the result of the intense heat in Des Moines, yesterday.

SPORTING PAGE.

CROWDS SEE BEAN BRIGADE.

Eddie Menney a Disappointment to Spectators.

Turkey Chased Ireland in a Heavyweight Tiff.

Sam Dugan Wants to Whip Referee Burns.

Only sixteen of the eighteen preliminary performers participated in Tom McCarey's bean-baking bee last night at Naud Junction, Young Donovan being pronounced by the club physician as unfit to contest with Young Barry.

There were two good matches in the lay-out, those between Caesar Attell and Kid Locke, and the Turk and Frank Fields.

What was thought to be the star bout of the evening ended disastrously for the local favorite, and lasted only one round. This was the six-round go between Eddie Menney and Manuel Torres, the little fighting "coon."

This bout was the only one of the evening where the audience disagreed with Referee Tommy Burns, but this was no fault of the referee. Menney had dropped Torres with a left to the jaw, and the little colored boy took the count of eight. When he came up he sailed into the white boy with a vim, and a well-directed right dropped Manney full length on his face. He stayed down for about six, and arose groggy and staggering. As Torres started to pin the finishing touches on Burns stepped in and parted them giving the decision to Torres. Another blow would have been disastrous. Menney protested later that he was stalling, but it's a gamble he did not know his right name.

Part of the audience roared, and one big drunk wanted to lick the referee. When the police started to quiet him he told them a few things about themselves that could be heard a block, and was not far from his guess, because they did not jug him.

The first card was that between Young McGovern and Charles Robinson and lasted a minute and 25 seconds, when McGovern slipped in a dose tablet. Burns stopped the bout to prevent further damage.

Leonard Louder and Jim Horner neither wanted to fight very hard in the beginning of their six rounds, and what fighting there was, was done by Louder. Horner adopted a peek-a-boo crouch and let his antagonist pound away. This system was reversed several times before the decision was given to Louder.

Kid Webster and Kid McDonald went six rounds of hard milling. Webster being the aggressor throughout, and McDonald taking the gaffing. Once in a while McDonald tried to do something, and in several mixes got to Webster, but could do no damage. Webster was given a good decision.

Caesar Attell made a chopping block out of Kid Locke before he put him out in the fourth round. Locke was not trained, but he gave Caesar some strong medicine for one round, when the pawnbroker pugilist began swinging his left to Locke's nose. In the second round Attell landed fifteen swings to Locke's bugle without a return, and in the third Attell gave him ten more on the nose. The damage came when the foxy Jew told his man to look at something on the other side of the ring and then walloped him like Jersey lightning on the head. In the fourth round Locke began to mix it, and fought like a demon. He beat Attell all over the ring. In a mixup honors were slightly in favor of Locke, when Attell whipped over his left to the jaw, dropping Locke for the count of eight. As he rose he was floored again, and after Referee Burns counted seven he gave Caesar the battle.

It was a shame for Jim Tremble to spoil the face of pretty little Tommy Ryan as he did. Tremble outweighed his man by some ten pounds, tipping the beam near 165. Ryan was willing but Tremble played with him for a round and then put him out with an uppercut to the jaw.

The Turk-Fields bout was a vicious one, and it is well that the disciple of Allah did not land a swing or they would be looking for Fields somewhere about Oakland. It was a case of the Turk rush and Fields get away for two rounds, when Fields jabbed his Turkship on the muzzle, all of which excited Abdul's desire to make mincemeat of not only Fields but a whole plantation. For six rounds Turkey was chasing Ireland across the canvas, and when the contestants come together a resounding thud told that gloves were finding resting places in someone's anatomy.

In the third round the Turk caught Fields in the chest and almost broke a rope with him. In the fourth Fields tried to run away, but Kid Solomon told the Turk he was a sprinter, and he chased Fields all over the ring, getting him in a corner and hammering away like a triphammer, put Fields almost to the floor.

Both hugged in the fifth, and in the mixes the Turk had the advantage, but Fields kept out of danger by covering and clinching.

In the sixth the Turk clinched and began a punching-bag stunt in Field's bread basket, all of which tended to make the Irish gentleman taste his last week's bait of corn beef and, and when Tommy Burns held up Abdul's glove the crowd was with him.

Burns is proving popular as a referee and every decision of the seven bouts was fair and correct.

As the crowd left the pavilion Sam Dugan, who disagreed with the heavyweight champion in the Menney decision, called Burns hard names—behind his back and announced he would thresh the fighter on the street. He evidently thought better of it and went home.

WORK BEGINS ON ARENA.

REFEREE CAN'T TOUCH PUGS.

[BY THE ASSOCIATED PRESS—P.M.]

GOLDFIELD (Nev.) Aug. 17.—Construction work on the big arena for the fight was commenced this morning. It's estimated cost is $25,000. It will have a seating capacity as follows: Twelve hundred and forty-eight $25 seats, 1000 $20 seats, 2424 $10 seats, 3312 $5 seats. The contract for its erection called for the completion by September 1. Each day's delay after entails a $1000 forfeit for the contractors. Nelson has finally secured training quarters in Ladies' Aid Hall, one block off Main street, in the center of the city. He and Nolan will occupy a five-room cottage near by. Bob Lundy, who will box ten rounds with Gifford on Labor Day for $1000, will arrive from Seattle today. He will act as sparring partner to Nelson on alternate days with Gifford.

The bet between Gans and Nelson of $100 that Jack McGuigan did not lay hands on either contestant during the McGovern-Nelson contest in Philadelphia, has been decided in favor of Nelson. It will therefore be incorporated in the articles that the referee for the Labor Day contest shall not touch either Gans or Nelson in the "breaks."

Nelson and Nolan were entertained at dinner last evening by several members of the athletic club. The Dane declares he is enjoying life to its fullest. An automobile has been placed at his disposal, and every evening now he takes a long ride in the moonlight.

Mr. and Mrs. Gans did some entertaining on their own account at their hotel in Columbia last evening. Mrs. Gans, who is exceptionally well educated, surprised everybody by her ability as a musician. Gans himself sang several rag-time airs, to the great delight of his audience.

Nelson's fighting face.

CALIFORNIA MARKSMEN TO GO EAST TUESDAY.

WOODLAND, Aug. 17.—The winning team of the California National Guard shooting contest, held here this week, will leave for Sea Girt, N. J., next Tuesday, to take part in the national match. Every regiment in the State was represented in the contest, and the rivalry was keen throughout, none of the marksmen knowing the winners until the last shot had been fired.

During every day of the match a severe fish-tail wind blew across the rifle range at Camp Lee, and owing to this unfavorable condition and the hot weather, the marksmen from Southern California were not able to come up to their former high records, made on ranges where the weather was more favorable. Only two of the marksmen from Southern California succeeded in gaining a position on the winning team.

Capt. C. J. Fulle, Troop C, First Squadron of Cavalry, is captain of the team, and the coach is Capt. John G. Lee, Co. F, Second Infantry. The team spotter is Capt. G. L. Haltum, Co. B, Fifth Infantry.

Practice is being indulged in daily by the team, and it appears certain that the men will make an excellent showing at the Sea Girt tournament.

The personnel of the winning team and the scores made are shown in the following official table of records:

	200 yards.	500 yards.	600 yards.	800 yards.	200 yards, rapid fire.	Skirmish run.	Grand Total.
1—Private McKillop, Co. C, Fifth Infantry	64	72	60	63	70	46	375
2—Corp. H. A. Guldver, Co. C, Fifth Infantry	61	66	59	61	70	55	372
3—Lieut. E. G. Griffin, Co. F, Second Infantry	57	70	64	49	68	70	368
4—Sergt. W. L. Rutherford, Co. H, Second Infantry	60	68	59	55	67	65	365
5—Sergt. D. L. Salisbury, Co. A, Second Infantry	63	63	62	55	67	61	364
6—Private F. R. Newland, Co. B, Second Infantry	64	63	61	59	62	44	353
7—Private W. A. Eddy, Co. F, Second Infantry	53	63	63	64	58	55	353
8—Sergt. C. H. Turner, Co. F, Second Infantry	61	62	54	56	57	43	334
9—Corp. A. E. Shallish, Co. M, Seventh Infantry	60	60	50	54	56	49	329
10—Private C. F. Backstrand, Co. M, Seventh Infantry	57	61	57	50	65	32	322
11—Private C. H. Manville, Co. B, Second Infantry	62	66	52	48	60	34	322
12—Sergt. M. Vanderbilt, Co. D, Fifth Infantry	60	62	62	50	48	34	320
13—Sergt. C. H. Sanborn, Co. E, Fifth Infantry	56	70	51	47	60	36	319
14—Sergt. C. A. Rice, Co. A, Second Infantry	55	63	55	47	54	44	318
15—Corp. C. E. Barker, Co. H, Second Infantry	59	63	56	51	62	34	315

HALL BUMPED BY HIS FRIENDS.

LOS ANGELES PITCHER BEATEN BY TEAM MATES.

Big Fellow Is Swatted Hard to a Defeat in First Two Innings. After These He Is a Hard Puzzle. Randolph Never Got Off Easy Street—Fine Catches by Fielders.

Los Angeles, 7; Fresno, 3.

It's the hardest kind of hard luck for any man to have the harpoon jammed into him, but when it is done by some of his friends, it is time to notice yourself. That is what Hall did yesterday, but he didn't do it quick enough.

In the first two innings Hall made a noise like a pitcher, and the commotion was so great that it actually woke him up to the fact that he was trying to put 'em over, and after that he became so interested that he made the locals look like members of the Municipal League. Notwithstanding this, they picked an extra run off him that they didn't need, and wound up the day with their mouths open, galloping through the stretch.

The game was practically over in two innings, for the Looloos had made six of their seven runs and had walloped Hall to death before he knew what had hit him. They slapped him for two doubles and five singles, and the Hard Luck Kid was so excited over the outcome of affairs that he actually chirped for the first time since he met President Bert and that fine last week. Mike had all the rooting on his side for a few of the rabid fans in the grand stand seemed determined that he should at least take one more game this week, but he had little chance to get that one yesterday.

Randolph was in good form and had the Cellar Champions guessing from the start. He fanned out nine and allowed but six hits, and apparently was never in any danger. He hit out a double to the center fence, and for some reason was given the glad hand every time he came to bat.

The fielding features were fine running catches by Bernard, Doyle, McLaughlin and McClelland, and the best batting was done by Gochnauer and Cartwright. The game was devoid of real sensations and was a slow one, for it dragged out for two hours.

In the first, after Doyle had fouled out, Wolters and Casey were passed and both advanced on a wild pitch. Wolters finally reaching the plate and Casey going to third on a double steal, Gochnauer not returning Mangerina's throw quick enough. The next run came on hits by Eagan and McLaughlin, Hogan's fielder's choice to second base that did not result in anything, and Cartwright's long fly to center. The final run was due to Delmas's single, Cartwright's double and an error by Gochnauer.

The locals made three easy runs in the first on Bernard's double to right, Gochnauer's sacrifice, singles by Cravath and Toman and a wild throw by Hall to the plate. The second brought four from singles by Mangerina, Gochnauer and Eager, Randolph's two-horse swat, two stolen bases and a long fly. The last one came from Cravath's pass and steal, a muff by Eagan of Hall's throw to second, and Eager's fly to center.

The score:

LOS ANGELES.

	A.B.	R.	B.H.	S.B.	P.O.	A.	E.
Bernard, cf	3	2	1	1	3	0	0
Gochnauer, ss	3	1	1	0	2	3	1
Cravath, rf	3	2	1	0	2	0	0
Eager, 1b	4	0	1	0	9	1	0
Toman, 2b	4	0	1	0	0	3	0
Ellis, lf	4	0	0	0	0	0	0
McClelland, 3b	4	0	0	0	2	0	0
Mangerina, c	4	1	1	0	9	0	0
Randolph, p	2	1	0	0	1	0	0
Totals	31	7	5	2	27	7	1

FRESNO.

	A.B.	R.	B.H.	S.B.	P.O.	A.	E.
Doyle, cf	5	0	0	0	2	0	0
Wolters, rf	3	1	0	0	0	0	0
Casey, 2b	3	0	0	0	3	2	0
Eagan, ss	4	1	1	0	0	4	2
McLaughlin, lf	4	0	1	0	4	0	0
Delmas, 3b	4	1	1	0	0	4	0
Hogan, cf	4	0	1	0	4	0	0
Cartwright, 1b	4	0	2	0	8	0	0
Hall, p	3	0	1	0	2	5	1
Dashwood, x	1	0	0	0	0	0	0
Totals	35	3	6	0	24	11	3

x—Dashwood batted for Hall in ninth.

SCORE BY INNINGS.

	1	2	3	4	5	6	7	8	9	
Los Angeles	2	4	0	0	0	0	1	0	x	—7
Base hits	4	0	1	0	0	0	0	0	x	—5
Fresno	1	0	0	1	0	0	0	0	2	—3
Base hits	0	1	0	2	0	0	1	0	2	—6

SUMMARY.

Two-base hits—Bernard, Randolph, Cartwright.
Sacrifice hit—Gochnauer.
First base on errors—Los Angeles 1, Fresno 1.
Left on bases—Los Angeles 3, Fresno 7.
Bases on balls—Off Randolph, 2; off Hall, 3.
Struck out—By Randolph, 9; by Hall, 3.
Wild pitch—Randolph.
Time of game—2 hrs.
Umpire—Perrine.

HITT HAS BAD INNING.

SAN FRANCISCO LANDS GAME.

[BY THE ASSOCIATED PRESS—P.M.]

OAKLAND, Aug. 17.—Both Hitt and Garvin were well supported today. Hitt had a bad inning in the seventh, when he allowed three hits. Garvin kept the hits well scattered. Score:

SEATTLE.

	A.B.	R.	B.H.	S.B.	P.O.	A.	E.
Kane, ss	2	0	0	0	1	2	0
Van Buren, cf	4	0	0	0	0	0	0
Blankenship, c	4	1	1	0	4	1	0
Householder, cf	4	1	1	0	1	0	1
Croll, 2b	4	0	2	0	5	3	1
Strelb, 1b	3	0	3	0	9	2	0
Matt, 3b	4	0	0	0	2	3	0
Jansa, lf	3	0	1	0	1	0	0
Garvin, p	3	0	0	0	1	4	0
Totals	32	2	8	0	24	15	2

SAN FRANCISCO.

	A.B.	R.	B.H.	S.B.	P.O.	A.	E.
Spencer, cf	4	0	1	2	2	0	0
Walthour, rf	3	0	0	0	0	0	0
Mohler, 2b	4	0	0	0	2	4	0
Hildebrand, lf	1	0	1	1	0	0	1
Irwin, 3b	3	0	1	0	4	4	0
Williams, 1b	2	2	1	0	13	0	0
Wilson, ss	2	1	1	0	2	2	0
Spies, c	2	1	1	0	2	8	0
Hitt, p	3	1	0	0	2	4	0
Totals	24	4	6	3	27	14	1

SCORE BY INNINGS.

	1	2	3	4	5	6	7	8	9	
Seattle	0	0	0	0	0	0	1	0	1	—2
Base hits	0	2	0	0	1	0	3	2	1	—8
San Francisco	0	0	0	0	2	0	2	0	x	—4
Base hits	0	0	0	0	1	0	3	2	x	—6

SUMMARY.

Three-base hits—Householder, Spies, Blankenship.
Two-base hits—Croll, Jansa, Irwin.
Sacrifice hits—Irwin, Spies, Wilson.
Bases on balls—Off Garvin, 6; off Hitt, 1.
Struck out—By Garvin, 3; by Hitt, 2.
Hit by pitcher—Kane.
Double plays—Hitt to Irwin, Croll to Strelb, Mohler to Williams.
Time of game—1 hr. 25 min.
Umpire—Hodson.

GIANTS CHARGING ONWARD.

TAKES THIRTEEN INNINGS.

[BY THE ASSOCIATED PRESS—P.M.]

PORTLAND, Aug. 17.—Portland won a thirteen-inning game today on an error and two hits. Score:

Portland, 6; hits, 12; errors, 1.
Oakland, 5; hits, 6; errors, 1.
Batteries — Henderson, Califf and Donahue; Reidy and Hackett.

PACIFIC COAST LEAGUE.

	Played.	Won.	Lost.	Per ct.
Portland	101	66	35	.632
San Francisco	106	64	42	.604
Los Angeles	100	55	56	.541
Seattle	109	47	62	.431
Fresno	113	45	68	.398
Oakland	107	42	65	.393

AMERICAN LEAGUE.

WASHINGTON-ST. LOUIS.

[BY THE ASSOCIATED PRESS—P.M.]

WASHINGTON, Aug. 17.—Washington and St. Louis broke even today. Hughes was effective at critical points in the first game, while Powell allowed enough hits to be bunched in two innings, for Washington to win out.

In the second game, Kitson's arm gave out in the sixth inning and he had to retire. Falkenburg taking his place and giving four straight bases on balls. Patten relieved him before the inning was finished.

Sensational plays were numerous in both games. Scores:

First game:
Washington, 3; hits, 3; errors, 2.
St. Louis, 2; hits, 8; errors, 2.
Batteries—Hughes and Warner; Powell and Spencer.

Second game:
Washington, 3; hits, 14; errors, 4.
St. Louis, 4; hits, 6; errors, 0.
Batteries—Kitson, Falkenburg, Patten and Wakefield; Howell and Rickey.

CLEVELAND-PHILADELPHIA.

[BY THE ASSOCIATED PRESS—P.M.]

PHILADELPHIA, Aug. 17.—Cleveland and Philadelphia divided honors today. The visitors won the first game by bunching hits and Coakley's effective pitching won for the locals in the second. Score:

First game:
Cleveland, 6; hits, 10; errors, 1.
Philadelphia, 4; hits, 6; errors, 0.
Batteries—Moore, Rhoades and Bemis; Coombs and Powers.

Second game:
Cleveland, 2; hits, 7; errors, 2.
Philadelphia, 4; hits, 6; errors, 1.
Batteries—Hess and Buelow; Coakley and Powers.

BEAN EATERS GO DOWN.

[BY THE ASSOCIATED PRESS—P.M.]

BOSTON, Aug. 17.—Battery errors enabled Chicago to defeat Boston again today. Criger made his first appearance of the season and was given a warm welcome by the crowd. His throwing hand was injured in the second inning and Carrigan replaced him. Score:

Boston, 3; hits, 9; errors, 2.
Chicago, 4; hits, 7; errors, 2.
Batteries—Young, Criger and Carrigan; Owen, White and Sullivan.

HIGHLANDERS SHUT OUT.

[BY THE ASSOCIATED PRESS—P.M.]

NEW YORK, Aug. 17.—Errors and lack of batting beat the locals today, Detroit winning. Score:

Detroit, 6; hits, 7; errors, 2.
New York, 0; hits, 5; errors, 4.
Batteries — Donohue and Payne; Hogg, McGuire and Thomas.

NATIONAL LEAGUE.

PITTSBURGH-BOSTON.

[BY THE ASSOCIATED PRESS—P.M.]

PITTSBURGH, Aug. 17.—The Bostons today made their last appearance in Pittsburgh for the season and were beaten. Score:

Pittsburgh, 4; hits, 10; errors, 3.
Boston, 2; hits, 9; errors, 1.
Batteries—Phillips and Gibson; Laindauer and Needham.
Umpires—Johnstone and Conway.

NEW YORK-ST. LOUIS.

[BY THE ASSOCIATED PRESS—P.M.]

ST. LOUIS, Aug. 17.—New York again defeated St. Louis, making a clean sweep of the series.

St. Louis, 4; hits, 9; errors, 5.
New York, 6; hits, 6; errors, 4.
Batteries—Rhoades and Marshall; Ames, Wiltse and Bresnahan.
Umpire—O'Day.

CHICAGO CAN'T LOSE.

[BY THE ASSOCIATED PRESS—P.M.]

CHICAGO, Aug. 17.—Chicago made it seven straight from Brooklyn today. Leads made the first hit off Reulbach in the sixth, a terrific liner that split the big pitcher's hand and forced his retirement.

Score:
Chicago, 5; hits, 9; errors, 0.
Brooklyn, 2; hits, 6; errors, 0.
Batteries—Reulbach, Overall and King; Scanlon and Ritter.
Umpires—Carpenter and Klem.

TEAMS BREAK EVEN.

[BY THE ASSOCIATED PRESS—P.M.]

CINCINNATI, Aug. 17.—Cincinnati and Philadelphia split even in the double-header here this afternoon. In the first game the visitors did all of their scoring in the ninth. Cincinnati had the bases full in the last half of the ninth. Duggleby then struck out the next three men, ending the game. The second game was called at the beginning of the ninth on account of darkness, the Philadelphians loudly protesting against the decision. Score:

First game:
Cincinnati, 2; hits, 7; errors, 1.
Philadelphia, 4; hits, 12; errors, 2.
Batteries—Frazer and Schlei; Sparks, Dugglesby and Dooin.

Second game:
Cincinnati, 2; hits, 8; errors, 1.
Philadelphia, 1; hits, 4; errors, 0.
Batteries—Weimer and Schlei; Richie, Duggleby and Donovan.
Umpire—Emslie.

Cricket at Santa Monica.

A tournament of five games is to be played between selected amateurs of the Los Angeles Cricket Club and the first eleven of the Santa Monica Cricket Club for the winning of "The Crouch Cup." The first match of the series is announced for tomorrow afternoon at Venice, when the winner of the toss will make his selection as to going to the bat or to the field.

This Los Angeles team is certainly a strong one, and includes several players which were not in the last defense of this good city, though their presence was badly needed at the time of that dire defeat. In the eleven (and one spare man) to appear at Venice tomorrow, will be the secretary, J. L. Eyer, who is soon to leave us for Porto Rico. Mr. Eyer learned his cricket at Upper Canada College, Toronto, an institution which in 1867-8 put it over everything except Philadelphia.

A. Barwell is also a valuable all around player, with a good style in batting and a bowling that much resembles the professional output, which, at so much an hour, makes Englishmen proficient when they are able to pay for the practice in the nets.

Dr. Jessop, of the celebrated Jessop cricketing family, is a newcomer to the club, who in two minutes, showed his value the other day. From that two minutes it was guessed that much more will have to be printed about Dr. Jessop. W. Morris is also good stuff and so is J. C. Brown and Pat Higgins.

G. Gadsdon, the captain of the team, will also have with him C. Sweet, J. B. Spooner, Phil Kitchen, G. Montague and P. Tompkins. In this coming tournament the Los Angeles contingent has an up-hill game to play, for there's no denying Santa Monica's power. A practice will take place at Agricultural Park today at 2 p.m.

Cup Defenders Trying Out.

MARBLEHEAD (Mass.) Aug. 17.—The Summatra, owned by Francis Skinner, of the Eastern Yacht Club, and the Vim, now owned by E. I. Parker, of the New York Yacht Club, divided honors today in the seventh and eighth races for the selection of three defenders for the Roosevelt Cup. The Summatra won the first race, a triangular affair, and scored for second time in the series. The Vim won the second race of the day, a three-mile-windward-and-return affair.

Small Depositors Appreciated.

The Consolidated Bank of Los Angeles, 124 South Broadway, in the Chamber of Commerce building, will be open tonight, as usual, to accommodate the public in general and its old patrons. Four per cent. interest paid on savings deposits. One dollar opens an account. The small depositor is appreciated. Make your money earn 4 per cent, interest. As an accommodation to workingmen, checks on other banks and contractors' pay checks are cashed.

Make Your Money Earn Interest.

The Consolidated Bank of Los Angeles, 124 South Broadway, in the Chamber of Commerce building, will be open tonight, as usual, to accommodate the public in general and its old patrons. Four per cent. interest paid on savings deposits. One dollar opens an account. The small depositor is appreciated. Make your money earn 4 per cent. men, checks on other banks and contractors' pay checks are cashed.

OUTING SHOES

Of canvas and leather. Made for service, yet possessing lots of style and good looks. The Innes Outing Shoes for men, for women and children are as near perfect as they can be. Prices no higher than for ordinary kinds.

INNES SHOE CO.
258 South Broadway
231 West Third

UMPIRE "BULL" PERRINE, without any of his makeup on.

DISEASED KIDNEYS

Thousands of Men and Women Have Kidney Trouble and Do Not Know It Until It Has Developed Into Bladder Trouble, Rheumatism, Diabetes or Bright's Disease, Which Will Prove Fatal if Not Attended to Promptly.

WARNER'S SAFE CURE

IS A SURE CURE FOR ALL FORMS OF KIDNEY, LIVER, BLADDER AND BLOOD DISEASES. IT HAS CURED THOUSANDS, IT WILL CURE YOU. A TRIAL BOTTLE ABSOLUTELY FREE TO EVERY READER OF THE TIMES.

MR. W. E. WHEELER

MR. W. E. WHEELER, Menasha, Wisconsin, Past Commander G. A. R. and Sergeant in the Civil War, who suffered intensely from kidney trouble for over forty years, wrote on May 10, 1906.

"Ever since the war I have suffered intensely with kidney and bladder trouble in its worst form, and despaired of ever finding permanent relief. My back troubled me most of the time and it was impossible to bend over without suffering acutely. Some years ago Safe Cure was recommended to me and I took a couple of bottles and then discontinued using it, as I obtained some relief. About six months ago I caught cold and my old trouble returned, but many times worse, so I began using Safe Cure again, using nine bottles in all. I firmly believe I have rid my system of any trace of kidney and bladder trouble, and certainly feel grateful to Warner's Safe Cure. W. E. Wheeler, Menasha, Wis., Past Commander of the G. A. R., also Sergeant in the Civil War."

CURES KIDNEY DISEASE

When the kidneys are diseased the uric acid is not carried off, and this causes Gout, Lumbago, Rheumatism of the Joints, Rheumatism of the Muscles, Rheumatism of the Heart, Rheumatism everywhere.

In Bright's Disease the bowels are often constipated and the liver torpid. Warner's Safe Pills quickly relieve this condition, and no ill after effect is experienced.

WARNER'S SAFE CURE is put up in two sizes and is sold by all druggists, or direct, at 50 CENTS AND $1.00 A BOTTLE. Refuse substitutes containing harmful drugs which injure the system.

Trial Bottle Free To convince every sufferer from diseases of the kidneys, liver bladder and blood that WARNER'S SAFE CURE will cure them, a trial bottle will be sent, ABSOLUTELY FREE, postpaid, to any one who will write WARNER'S SAFE CURE CO., Rochester, N. Y., and mention having seen this liberal offer in The Times. The genuineness of this offer is fully guaranteed. Our doctors will also send medical booklet containing discriptions of symptoms and treatment of each disease and many convincing testimonials free to every one.

NEWMARKET

Get the Newmarket habit and save money. Visit this clean market today.

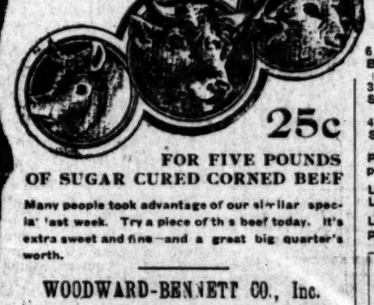

25c FOR FIVE POUNDS OF SUGAR CURED CORNED BEEF

Many people took advantage of our similar special last week. Try a piece of this beef today. It's extra sweet and fine—and a great big quarter's worth.

Special Today

5 lbs. boiling Beef	25c
3 lbs. Round Steak	25c
4 lbs. Rib Steak	25c
Pot Roast, per pound	6c & 7c
Legs of Fall Lamb, per lb	12½c
Lamb Shoulders, per lb	8c

Best Meats Lowest Prices

WOODWARD-BENNETT CO., Inc.
Opp. Examiner Bldg. Bet. 5th and 6th Sts.
522-524 South Broadway

Newmarket

OPENS TODAY Fruit Department OPENS TODAY

SPECIAL ALL DAY TODAY--$1.00 Box of Muscat Grapes..... 65c

Fresh fruits, vegetables, fancy groceries, delicatessen, etc. You'll find the best of everything here in these lines. Quick, Courteous service. Come in and get acquainted.

Freidman & Brode, Proprietors
522-24 South Broadway, Between Fifth and Sixth

Automobiles.

JACKSON

A. W. Gump Automobile Co.

Franklin
Motor Cars
(4-cylinder air-cooled)
R. C. HAMLIN
Agent for Southern California
Home 24402; South 909

Cadillac Motor Cars
AGENT
Lee Motor Car Co.
1218-20 So. Main

WINTON
Model K Awaits your ... ence for demonstration
SUCCESS AUTOMOBILE CO.
420-422 So. Hill St.
Phones: Home 4689, Main ...

The Maxwell
"Perfect, Simple and Strong"
J. W. WILCOX & Co.
So. California Distributors
Phone Broadway 4089.
1211-1213 South Main ...

PREMIER
24 H. P.—$2250.00
5 Passenger Touring Car
W. COSBY

Reo Motor Cars
LEON T. SHETTLER
632 So. Grand Ave.
Sunset Ex. 633.

POPE-TOLEDO
PACKARD
THOMAS
STEVENS-DURYEA
BUICK
Western Motor Car Company
415 South Hill Street.

Mitchell
All sliding gears—three speeds
380-386 LOS ANGELES ST.

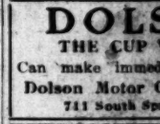

W. K. Cowan 832 South Broadway Los Angeles

DOLSON
THE CUP WINNER
Can make immediate delivery
Dolson Motor Car Company
711 South Spring Street

WAYNE
Touring Cars and Runabouts
16 to 60 horse-power, ...
E. Jr. BENNETT AUTO COMPANY
General Agents 1203-05 S. ...

White Steam Cars
at
H. D. RYAN,
White Garage
712 South Broadway
Both Phones Ex. ...

New Spring wearables for ... ing daily.

See our large new display ...
KAHN'S, 457 So. Broadway

PATHFINDER HOME FURNISHERS
Trunks and Traveling Bags
G. U. Wilson
Trunk Factory
are guaranteed to give good ...
228 S. MAIN ST

PIANOS
FOR RENT
$4.00 A MONTH
Bartlett Music Co.
Cor. City ...

The Handsomest Clothing Store in Town
SCOTT BROS.
425-427 South Spring Street

SAN FRANCISCO
Needs Fireproof Building Material
Money in Supplying This Demand
For particulars see
W. G. Young & Co.
711 Union Trust Building

Manufacturers' Outlet Company
Agents for New York and ... Cloak Makers to close ... of ... season's merchandise
521 So. Broadway, Hershey's ...

GOOD Shoes Cheap
LE Sage Bros.
THE POPULAR PRICES
433 South Broadway

FIFTY MINER CAUGHT

[BY THE ASSOCIA

BRISTOL (Va.) Aug. 17.—Fifty men are entombed alive in the Winch Mountain Tunnel, at Bluefort, Va., as a result of a cave-in which occurred today. It is not known whether the men are dead or alive, but the work of rescue is being pushed as fast as possible.

Water is being forced into the tunnel by several pumps for a distance of 700 feet, and a large number of men are working in an effort to rescue the unfortunates before they perish, if they are not already dead.

The cave-in occurred unexpectedly and it is not known who is responsible. The men entombed are chiefly natives

URED TO LOSS BY WILY PAIR.

NEW "CASSIES" QUEENS OF FINANCE.

Street Brokers Are Said to Parted With Their Money in ...ish-Quick Scheme Which Is ...ered by Mrs. Bina F. Ver... Hamilton and Mrs. S. Brown.

[BY DIRECT WIRE TO THE TIMES.]

NEW YORK, Aug. 17.—[Exclusive ...ch.] Revelations made to the ...al authorities today disclosed ... Mrs. Bina F. Verrault Hamilton ... Mrs. Stella Brown, the new "Cas... Chadwicks," were in alliance ... at least one get-rich-quick con... which secured $50,000 from two ... millionaires.

...accusation was made that these ...men, beautiful and alluring, ...the heads of the "Kentucky ...Alcohol Mining and Manufac... Company," of Wall street, and ...verted to devices outrivaling ...ingenuity of the Ohio "Cas...eigle Wall-street brokers ...schemes.

...brokers, it is alleged, became ...at handsome residences which ...had rented in this city. ...dazzled at the magnificence ...in the houses, but to bring ...the point of investing in the ...Kentucky concern spiritualistic ...and gambling revels were re...to.

MERICANS CALL CUBA TO TIME.

CO-RACKAROCK CASE MAY CAUSE COMPLICATIONS.

...illery Seizes Stock of Concern ...re Judicial Decision Regarding ...s Rendered—If Government Re... to Pay Damages Protest Will ...Made to U. S. Legation.

[BY DIRECT WIRE TO THE TIMES.]

HAVANA, Aug. 17.—[Exclusive Dis... The Blasco-Rackarock case ...some of international impor...

...any of artillery, under Capt. ...ized the stock of the Rack...cern before a judicial decis... ...ding the danger of the ex...ualities of the two unmixed ...was reached by the court. ...house officials have collected ...fresh importations, but re... ...delivery permit to the Blasco ...

...est has been made, and if the ...government refuses to pay ...for the loss sustained, the ...consulate or legation will ...ded to.

...SHES FROM WIRES.

...Horton, who was shot Wednes... ...at Princeton by Dr. Fran... ...last night of blood poison.

...Kansas army maneuvers for ...were called off on account of ...heat, the thermometer ...99 degs. Some of the Arx... ...troops have not yet recovered ...heat prostrations suffered ...Thursday's maneuvers.

...cable says that when the ...Chamber of Deputies meet ...the government intends ...for an appropriation to insure ...of a handsome structure ...French embassy in Washing...

...discussion followed by an ... on Long Island Sound made ...programme of the second day ...convention of the International ...of Municipal Electricians ...Haven, Ct. Nearly 600 dele... ...registered for the conven...

...se to a letter sent to the ...Railway and Warehouse Com... ...by Gov. Johnson of Minnesota, ...sion sent notice to all rail... ...erating in the State to show ...why the rates on coal and farm ...should not be reduced. The ...will be begun at once.

...Lead, in the Helena (Mont.) ...Court, has granted Grover ...wanted in Forsythe, Mo., ...from an officer while un... ...for shooting into a private ...a writ of habeas corpus and ...been released at Billings. ...who came after David... ...extradition papers returned ...ly handed.

...Galbraith, one of the largest ...in Indian Territory is quoted ...that the 3 cent reduction ...of oil made by the Stand... ...Company will have the effect ...operations in that field and ...down all wells now in opera...

...in bankruptcy has been ...William F. Mohr, doing ...as F. Mohr & Co., manufac... ...of furniture in New York, A ...of the condition of the busi... ...January 1, 1905, showed as... ...$93,326, and liabilities of $54,... ...Hough of the United ...District Court, appointed Wil... ...receiver of the assets, ...estimated at $300,000.

...sixty-foot ...belonging ...naphtha yacht ...blown up by the ignition ...Rev. W. J. ...Island at New York. Engi... ...went to the hold with ...to look for a leak. Schaefer ...burned. Rev. Mr. White ...South House.

...Peters of Doniphan, Neb., a ...the Populist State Conven... ...while suffering from ...Railroad ...and wandered to ...hotel and wandered to

FIFTY MINERS ARE CAUGHT IN CAVE-IN.

[BY THE ASSOCIATED PRESS—P.M.]

..., (Va.) Aug. 17.—Fifty ... entombed alive in the ... Mountain Tunnel, at ..., Va., as a result of a cave-... occurred today. It is not ... whether the men are dead or ... the work of rescue is being ... as fast as possible.

... being forced into the tunnel ... powers for a distance of 700 ... and a large number of men are ... in an effort to rescue the un-... before they perish, if they ... already dead.

... occurred unexpectedly ... not known who is responsible. ... entombed are chiefly natives ... of the mountainous section of Southwest Virginia, and the excitement and anxiety are intense. Men, women and children tonight were at the mouth of the tunnel awaiting news of those dear to them inside and pitiable scenes were enacted.

The work of rescue will continue as rapidly as possible, though it cannot be stated with any degree of certainty how long it will take to reach the men. No bodies have as yet been recovered.

The tunnel is being driven through Clinch Mountain for the South Washington Railroad, and is to be one mile in length. It already has been extended about 700 feet and the men are considerable distance in the hole.

...TED TO LOSS BY WILY PAIR.

...W "CASSIES" QUEENS OF FINANCE.

... Brokers Are Said to ... With Their Money in ... Scheme Which Is ... by Mrs. Bina F. Ver-... and Mrs. S. Brown.

[SPECIAL WIRE TO THE TIMES.]

... Aug. 17.—[Exclusive ... revelations made to the ... today disclosed ... F. Verrault-Hamilton ... Brown, the new "Cas-...," were in alliance ... one get-rich-quick con-... secured $50,000 from two ... millionaires.

... was made that these ... beautiful and alluring ... lodge of the "Kentucky ... Mining and Manufac-..." of Wall street, and ... to devices outrivaling ... of the Ohio "Cas-... Wall-street brokers ...

... it is alleged, became ... residences which ... had rented in this city. ... at the magnificence ... the houses, but to bring ... point of investing in the ... concern spiritualistic ... gambling revels were re-...

...ICANS CALL CUBA TO TIME.

...ACKAROCK CASE MAY ...E COMPLICATIONS.

... Bank of Concern ... Judicial Decision Regarding ... Deposits—Government Re-... to Pay Damages Protest Will ... Made to U. S. Legation.

[SPECIAL WIRE TO THE TIMES.]

... Aug. 17.—[Exclusive Dis-... The Rockaback case ... of international impor-... of robbery, under Capt. ... the attack of the Rack-... before a judicial decis-... the danger of the ex-... of the two unmixed ... was reached by the court. ... officials have collected ... importations, but re-... permit to the Blasco ...

...S FROM WIRES.

... who was shot Wednes-... Princeton by Dr. Fran-... night of blood poison.

... army maneuvers for ... called off on account of ... heat, the thermometer ... degs. Some of the Ark-... have not yet recovered ... prostrations suffered ... maneuvers.

... says that when the ... Chamber of Deputies meet ... the government intends ... an appropriation to insure ... of a handsome structure ... embassy in Washing-...

... followed by an ... Long Island Sound made ... of the second day ... of the International ... of Municipal Electricians ... Ct. Nearly 600 dele-... registered for the conven-...

... to a letter sent to the ... and Warehouse Com-... Johnson of Minnesota, ... sent notice to all rail-... in the State to show ... rates on coal and farm ... not be reduced. The ... is begun at once.

... in the Helena (Mont.) ... has granted Grover ... Forsythe, Mo., ... from an offense while un-... entering into a private ... writ of habeas corpus and ... released. at Billings. ... who came after David-... papers returned ... bonded.

... one of the largest ... Territory is quoted ... the 3 cent reduction ... made by the Stand-... will have the effect ... in that field and ... all wells now in opera-...

... bankruptcy has been ... F. Mohr, doing ... & Co., manufac-... in New York, A ... petition of the busi-... 1906, showed as-... and liabilities of $54,-... of the United ... appointed Wil-... of the assets, ... at $500,000.

... naphtha yacht ... to Rev. W. J. ... by the ignition ... at New York. Engi-... went to the hold with ... a leak. Schaefer ... Rev. Mr. White ...

... Dunphan, Neb., a ... State Conven-... suffering from ... and wandered to ... yards and ... engine. He ... as a result of his ... yards a strange ...

TRUSTS WILL BE AN ISSUE.

Republicans Point to Real Achievements.

Good Showing Made by Our President.

Promises Have More Than Been Fulfilled.

Writing from Washington, D. C., a special correspondent of the Boston Transcript says:

In the approaching campaign for Congress the Republicans expect to make considerable political capital out of the administration's record in the prosecution of trusts and illegal combinations. The Democrats will set up a loud cry for attacks on the trusts; the Republicans will echo it and point to actual achievements in that line already accomplished and to measures under way for additional prosecutions. The sum total of the actions of the administration certainly makes a good showing in the direction of breaking up trusts and punishing violations of law regulating the great industrial corporations.

The story really ought to start with the breaking up of the Great Northern Securities merger, by which the administration prevented the forming of a combination of railroads that would have held the entire western half of the continent in the grasp of a few men, so far as transportation facilities and freight rates were concerned.

Then came the prosecution of the beef trust, which, although it ended in a fiasco for the moment, served to attract attention to a defect in the law which will be remedied so that successful prosecutions can now be commenced. Furthermore, the furor raised over the beef-trust cases was directly responsible for the action which has culminated in the passage of the meat-inspection law.

One successful prosecution of packing companies, in connection with a railroad, came to a head in Kansas City the other day, when the court imposed a fine of $15,000 each on the packing companies and railroad company, and fines of $6000 and $4000 with imprisonment on the individual defendants.

One of the most important suits brought to successful finish by the administration was in the paper-trust case. This was a bill in equity against the General Paper Company and some two score independent paper manufacturing companies, located in Wisconsin and Michigan, where they manufactured practically the sole supply of news-print and fiber paper for the territory west of Chicago and east of the Rocky Mountains. The Supreme Court upheld the government's contention, the trust has been dissolved, and already there has been a reduction of 30 per cent. in the cost of paper.

These grew out of an investigation by a Federal grand jury, sitting for the Southern District of New York, of the American Tobacco Company and the MacAndrews & Forbes Company. Witnesses were summoned to testify to their knowledge of any facts showing that these companies were violating the anti-trust laws. The officers refused to produce their books and were adjudged in contempt of court. The Supreme Court required the production of the books and papers. The investigation was again taken up, and resulted in an indictment, June 18, last, against a number of officers of the companies for alleged violation of the anti-trust laws. The cases will soon come to trial.

DRUG TRUST CASES.

The drug trust cases are of interest to every one. The government filed suit May 9 for an injunction against the trust, the principal parties defendant being the Proprietary Association of America, the National Wholesale Druggists' Association and the National Association of Retail Druggists. It is charged that they have entered into a conspiracy to arbitrarily fix and regulate prices by restricting the purchase and sale of drugs and proprietary medicines to those druggists who will observe the rules and keep up prices. The case is now in court, the government prayer being for dissolution of the trust.

The government has completely smashed the elevator trust operating in the western country. This consisted of a combination of some thirty concerns making passenger elevators. Suit was brought May 7, 1906, and the government case was so complete that the trust pleaded guilty, and has since dissolved.

In the line of trust prosecution should be cited the investigation of the coal-carrying railroads of the Eastern States. The public is well aware of the startling developments of the hearings thus far. The investigation has just commenced, however, and special counsel have been retained, who are now looking into the facts for a basis of criminal prosecution.

The government has broken up a retail grocers' trust in Nome, Alaska, where the combination was "keeping up prices on the miners in that remote region. It has also proceeded against beef and lumber trusts in Hawaii, the mere commencement of the suits being sufficient to lower prices.

In Missouri suit has been brought against the Terminal Railroad Association of St. Louis, the St. Louis Merchants' Bridge Terminal Company, the Wiggins Ferry Company and others in which it is sought to free interstate traffic from an alleged combination to operate the Eads Bridge and the Merchants' Bridge. It is alleged that the defendants are monopolizing the interstate transportation across the Mississippi River and into St. Louis. The government is prosecuting these cases vigorously.

In Florida the government is seeking an injunction against the Jacksonville Wholesale Grocers' Association. Complaint was made by consumers of an alleged combination to keep up prices and the government has taken up the case with vigor.

The fertilizer trust is being prosecuted in Tennessee. A Federal grand jury has returned an indictment against thirty-one corporations and twenty-four individuals. The defendants controlled the field in nine Southern States for the sale of fertilizer, raising the price on an average of $2.50 a ton. This is a very difficult case as the trust has conducted its business very secretly and has retained the ablest counsel money could engage.

In New York, indictments have been returned against the American Sugar Refining Company, the New York Central & Hartford Railroad Company and several individual defendants for alleged granting and taking of rebates by which the sugar trust, it is charged, has been able to stifle competition.

THE RAILROAD VICTORY.

The government won a notable victory over coal-carrying railroads in the case against the Chesapeake & Ohio and the New York, New Haven & Hartford Railroad. The Chesapeake & Ohio agreed to deliver to the New Haven road 60,000 tons of coal at $2.75 per ton. The Chesapeake & Ohio carried it from the mines to tidewater, whence it was taken to a Connecticut port by barge. The cost of the coal at the mines and the cost of transportation from Newport News to Connecticut aggregated $2.47 per ton, thus leaving the Chesapeake & Ohio only 28 cents a ton for carrying the coal to tidewater, whereas the published tariff rate was $1.45 per ton. The government enjoined the railroad on the ground that it was undue discrimination, and won the case. Under the decision a railroad cannot, under the guise of being a dealer, favor one customer over another.

The government has prosecuted a large number of suits for rebating, for granting unjust and discriminatory rates and for unjust classification, amounting to rebating. The Baltimore and Ohio and seven other railroads operating in Ohio were enjoined against unjust classification. The Illinois Central and several Kentucky and Tennessee railroads are now in court on the same charge. The Mobile and Ohio is also at the bar on a similar charge. In Kentucky a commercial firm was fined $3075 for accepting rebates, and an individual was fined $1025 for making false report of weight of articles of interstate commerce.

In Milwaukee a brewing company, a refrigerator company and seven railroads were jacked up for entering into an agreement amounting to giving a rebate on shipments of beer. The case is now pending.

In Chicago a packing company was found guilty of entering into a conspiracy to obtain freight traffic at less than published rates, and three members of the concern fined in the aggregate $25,000, which sum has been paid. The same packing company and the Chicago and Alton Railroad are now in court on a similar charge.

The Chicago, Burlington and Quincy Railroad and some individual defendants were fined $60,000 for giving rebates. Three other railroads are now in court on the same charge.

One of the most important cases to railroad employés has recently been carried to a successful finish by the government. This was the case of a railroad employé who was hurt while trying to couple cars that had automatic couplers, but which were of different makes. Johnson fought his case until his money gave out, when the government, as a party to the suit, carried it through the Supreme Court. Three important points were settled, namely, that an engine is a car; that a car on a side track, destined for interstate use, is in interstate traffic, although on the side track, and that couplings must be uniform. The decision has been of great benefit to railroad employés throughout the country.

Republicans will claim from this record that the administration has not been backward in making practical attacks upon the trusts.

CRIME BRIEFS.

Cheated on Olive Oil.

NEW YORK, Aug. 17.—Constantine Galanopulo, an importer of Italian groceries, was arrested yesterday, charged with having made a false invoice in connection with the importation of 119 barrels of olive oil. According to invoices, the oil was unfit for table use, being imported for manufacturing purposes and as such admissible duty free. An investigation, according to the complaint, proved that the oil was suitable for table consumption. He was held in $2000 bail.

State Senator Convicted.

PERRYVILLE (Ark.) Aug. 17.—State Senator F. O. Butt was convicted by a jury in the Circuit Court shortly after midnight on a charge of offering a bribe to another Senator. He was sentenced to two years in the penitentiary and to pay a fine of $200.

HERRERA OUT IN SEVENTH.

MILWAUKEE, Aug. 17.—Charles Neary of Milwaukee defeated Aurelio Herrera of Bakersfield, California, in the seventh round of an eight-round bout before the Badger Athletic Club tonight.

Herrera's seconds threw up the sponge after Neary had floored his man in the first minute of the seventh round, when it was apparent the Mexican could not rise to his feet before the count of ten.

It was Neary's fight from start to finish.

The Mexican was floored five times in the second round and was saved from a knockout by the bell.

FIRE EXTINGUISHED.

NEW YORK, Aug. 18.—A cable dispatch to a morning paper from Lima, Peru, says: "As at San Francisco, the shock was followed by the starting of many fires. The flames extended from the Plaza Orden toward the north and have been extinguished."

Larned Is Winner.

SOUTHAMPTON (L. I.) Aug. 17.—W. A. Larned, the national champion, won the final of the singles of the Meadow Club lawn tennis today after five sets, defeating Karl H. Behr, Jr., by the score of 3-6, 6-4, 6-8, 6-1, 7-5.

Card at Latonia.

CINCINNATI, Aug. 17.—Latonia results:

Six furlongs: Don Irene won, Hayward second, Miss Kitty third; time 1:18 3-5.

Seven furlongs: Phiora won, Labor second, Pirates Dance third; time 1:33 2-5.

Seven furlongs: Free Booter won, Lady Henrietta second, Granada third; time 1:31 3-5.

Handicap, steeplechase, short course: Subador won, Dalesman second, Weird third; time 3:00.

Mile and an eighth: Fonsoluca won, Stroud second, Piller third; time 2:00 2-5.

Seven furlongs: Potter won, Optional second, Frank Bill third; time 1:32.

One mile: Amberita won, Barkelmore second, Lady Charade third; time 1:46 2-5.

Admiral Turned Down.

TACOMA (Wash.) Aug. 17.—Mayor Wright today sent a reply to the letter received some days ago from Rear Admiral Goodrich, who complained that one of his sailors was abruptly and discourteously refused admittance to a dancing academy. Mayor Wright said in reply:

"I have investigated the matter complained of, and, after a conference with Prof. Sloan, I am forced to the conclusion that he acted within his rights when he objected to the admission of a stranger without proper introduction, at a private dancing academy."

Grand Circuit Races.

POUGHKEEPSIE (N. Y.) Aug. 17.—Grand Circuit results:

The 2:10 pace, purse $1000: Rudy Kip won three straight heats and the race; best time, 2:06 3-4.

The 2:13 pace, purse $1000: Vesta Boy won the second, third and fourth heats and the race; best time, 2:07 1-4. Billy Cole the first heat in 2:07 3-4.

The 2:17 trot, purse $1000 (limited to five heats:) Tatora won the second and fifth heats and the race; best time, 2:13 1-2. Gravano won the third and fourth heats.

Small Depositors Appreciated.

The Consolidated Bank of Los Angeles, 124 South Broadway, in the Chamber of Commerce building, will be open tonight, as usual, to accommodate the public in general and its old patrons. Four per cent. interest paid on savings deposits. One dollar opens an account. The small depositor is appreciated. Make your money earn 4 per cent. interest. As an accommodation to workingmen, checks on other banks and contractors' pay checks are cashed.

FANS' EYES ON CHICAGO.

THERE, NATIONAL LEAGUE RIVALS FIGHT THIRD BATTLE.

Windy City to Be Center of Baseball World for Next Few Days. Manager Jones of Chicago Americans Declares Pennant Good as Won.

[BY DIRECT WIRE TO THE TIMES.]

CHICAGO, Aug. 17.—[Exclusive Dispatch.] Chicago is to be the center of the National League baseball world for the next few days, for the Chicago and the New York National League teams are to fight out their third battle of the year on the local grounds, beginning tomorrow afternoon.

Mordecai Brown, acclaimed in his present form as the greatest pitcher in the history of baseball, the superior of Mathewson in his palmiest days, is carded to twirl for Chicago. Mathewson will probably be in the box for the Giants.

Frank Chance's wonderful baseball machine today ended the Brooklyn series with seven straight victories. They have won seventeen of the last nineteen games played. A world's championship series between two Chicago teams is in sight.

With today's victory in Boston the Chicago American Leaguers made their fourteenth win in fifteen games played and tonight Manager Jones declared that, barring injuries to his pitching staff, the pennant is as good as won.

CYCLIST RESENTS CRITICISM.

LAWSON QUITS AT SALT LAKE.

[BY THE ASSOCIATED PRESS—P.M.]

SALT LAKE, Aug. 17.—The series of three bicycle races between Iver Lawson and Frank Kramer at the Salt Palace saucer track for a purse advertised as $2500, was declared off tonight.

Lawson, who won the first race, refused to go on the track. He resented criticisms in the local newspapers and declared that he would not be a party to any contest that was under suspicion of being "faked." The referee suspended Lawson under the rules of the National Cycling Association.

Kramer later rode an exhibition mile with Hardy Downing, in which Kramer finished first.

In another event for professionals, Hardy Downing lowered the world's record for one mile in competition, from 1:56 4-5 to 1:56 2-5.

GANS'S WEIGHT 136 POUNDS.

Nelson's Weight Trifle Less—Prominent Mining Operator Bets $5000 on Norseman.

[BY THE ASSOCIATED PRESS—P.M.]

GOLDFIELD (Nev.) Aug. 17.—Gans weighed 136 pounds on weighing in this evening. He declares he can make the weight in twenty-four hours if necessary. Nelson's weight is a trifle under 136.

Nolan made the following statement regarding Siler this evening. "The selection is perfectly satisfactory to me. George Siler is one of the most capable referees in the country. When he steps into the ring it means fair play and no favor for either contestant."

A bet of $5000 on Nelson was made by Dick Colburn, a prominent mining operator here, tonight. L. M. Sullivan took he Gans end of the bet. Fifteen hundred dollars was bet at even money and the remaining $3500 at odds of 10 to 9.

RACING AT WOODLAND.

Largest Crowd of the Meet Sees Fast Time in the Pace Won by Kelly Briggs.

[BY THE ASSOCIATED PRESS—P.M.]

WOODLAND (Cal.) Aug. 17.—The largest crowd of the meet attended the races of the Trotting Horse Breeders' Association today. Summary:

Pacing, 2 years old, purse $750:

Aerolite, (Chadbourne)	1	1
Hymettus, (Freeman)	2	2
Search Georgia, (Rucker)	3	3

Time, 2:15½, 2:18¼.

Pacing, 2:10 class, purse $600:

Kelly Briggs, (Durfee)	2	1	1	1
Nellie R., (Quinn)	1	2	2	2
Kitty D., (Verily)	3	4	3	5
John R. Conway, (Chadbourne)	5	5	4	3
Lady R., (Walton)	6	7	5	4
Cuckoo, (Sweeney)	7	3	d	
Charley J., (Lecari)	4	6	d	
Clara L., (Altmark)	8	d		

Time, 2:11, 2:08, 2:08½, 2:11.

Local roadsters, purse $250:

Palo King, (Hogaboom)	2	3	1	1
Lady Caretta, (Montgomery)	3	2	2	2
Athamax, (Lillard)	1	2	d	
Beauty, (Spencer)	d			
Contancia, (Bigelow)	d			

Time, 2:22½, 2:22½, 2:28½, 2:36, 2:33.

NEGROES UPHOLD LYNCHING.

Fellow Citizens of Bob Davis Issue an Address Commending Work of Committee.

[BY THE ASSOCIATED PRESS—P.M.]

COLUMBIA (S. C.) Aug. 17.—The negro citizens of Greenwood county issued an address in regard to the lynching of Bob Davis. It follows in part:

"We, the negroes of this county, wish to say that we are with you, and in anything so serious as this you have our assistance in what you think best. We cannot afford, as a race, to uphold anything that tends to lower our Christian or moral standing, and the quicker we show that we are ready to help trace the rascal to his den, the quicker will we have the sympathy of the white men when we are intruded upon.

"It is unreasonable to expect the white men to respect and protect us when we do not respect ourselves. The only thing wanted was the right man, and that is what we had and we are satisfied."

They're Going at $12.50

R. & R. Suits

Worth $15 to $25

If these suits had arrived when we expected them they would have sold quickly at $15, $20 and $25.

But as they were a long time getting here and the season's getting pretty well along—Well $12.50 is about right—and how they are going—nobbiest mixtures you ever saw too!

The Silverwood Stores

221 South Spring Street ALSO BAKERSFIELD AND LONG BEACH Broadway and Sixth

AUTO CROSSES IN FIFTEEN DAYS.

WHITMAN COMPLETES TRANS-CONTINENTAL DASH.

Performance Cuts Seventeen Days, Eighteen Hours from Best Previous Record from Coast to Coast—Feat Demonstrates High Perfection of American Machine.

[BY DIRECT WIRE TO THE TIMES.]

NEW YORK, Aug. 18.—[Exclusive Dispatch.] From the City Hall, San Francisco, to Herald Square, New York, in fifteen days, six hours, by automobile, is the remarkable record ride accomplished by L. L. Whitman in a six-cylinder car of thirty horse power. This performance cuts seventeen days, eighteen hours, from the best previous record from coast to coast.

Whitman's whirlwind dash across the continent was completed at five minutes before midnight last night, when he drew up in his travel-stained machine in front of the Herald building. He had left the City Hall in San Francisco at 6 o'clock on the evening of August 2, and between that time and his arrival here had covered more than four thousand miles of American territory.

Whitmans' feat at once establishes the high perfection to which the construction of the American automobile has attained and signalizes the practicability and efficiency of the six-cylinder type of engine for motor vehicles of high power.

SILER CHOSEN REFERE.

FOR GANS-NELSON CONTEST.

[BY THE ASSOCIATED PRESS—P.M.]

GOLDFIELD (Nev.) Aug. 17.—George Siler of Chicago was selected referee of the Gans-Nelson contest by the Goldfield Club tonight. Should he refuse to act, the selection is likely to be Jack Walsh of San Francisco.

Nine directors were present at the meeting and of these six votes were necessary to a choice. Three ballots were cast, as follows: First, Walsh, 4; Siler, 4; Eddie McBride of Buffalo, 1. Second, Siler, 5; Walsh, 4. The needed vote was received on the third ballot.

Saratoga Results.

SARATOGA, Aug. 17.—Results:

Six furlongs: Tiptoe won, Shotgun second, Firebrand third; time 1:12 1-5.

Selling, one mile: Iean Spray won, Graceful second, Memories third; time 1:39 3-5.

Mile and a quarter: Inferno won, Yorkshire Lad second, Little Scout third; time 2:07.

Five and a half furlongs: Loring won, Bemay second, Montfort third; time 1:06 2-5.

Mile: Heaslip won, Ed Ball second, Macy Jr., third; time 1:38 3-5.

Hair Help

So many persons have weak hair, lifeless hair, hair that falls out, splits at the ends, keeps rough and uneven. Such hair needs help. The roots need feeding with a good hair-food—Ayer's Hair Vigor. The hair becomes stronger, grows faster, stops falling out, keeps soft and smooth. Just feed your hair and you will be satisfied with it.

J. C. Ayer Co., Lowell, Mass.

"Love of Woman" is the keystone of this strong book

ANTHONY OVERMAN

The author is

MIRIAM MICHELSON

who wrote "In the Bishop's Carriage."

The scene is laid on the Pacific slope, more particularly in San Francisco. The book has a human and passionate appeal.

Illustrated by John Cecil Clay. ($1.50.)

Doubleday, Page & Co., New York

It Has No Equal!

THE LOS ANGELES

Sunday Times

NEWSPAPER and MAGAZINE

IN EIGHT PARTS

Some of the Contents of the Issue of

August 19, 1906

IN THE NEWSPAPER SECTIONS:

PART I—General News Sheet; The Freshest News of the World by Wire. Business: Daily Market Reports; Shipping; Real Estate Record; Hotel Arrivals. The City in Brief—Amusements—News of the Southern Counties—General Advertisements.

PART II—Editorial Sheet: City News Illustrated—Correspondence—Official Doings. Mercantile Advertising.

PART III—The Pink Sheet: General and Local Sporting News; Sporting Goods Advertisements.

PART IV—First "Liner" Sheet: News; The Times Clearinghouse; General Classified Advertisements.

PART V—Second "Liner" Sheet: Real Estate; The Times Weekly Review; Detailed Information of the Market; Realty "Liners."

PART VI—The Cream Sheet: Society, Literature and Art; the Drama: Music and Musicians; Art and Artists: Society News from City and Country; the Round Table, where the Editorial Staff Gathers on Sunday Mornings; Mexican Correspondence; the Open Shop; Evils of Lawless Unionism Exposed; Workers' Page; Various Special Articles and Readable Miscellany; Lessons in Esperanto; Dry Goods and Other Advertising.

PART VII—The Tri-Color Sheet (Illustrated Family Section) Inimitable Buster Brown; Fashions in Colors; Matters of Especial Interest to Women; Mrs. Herrick's Each and All Society; Girls' and Boys' Page; General Good Reading for Old and Young.

IN THE ILLUSTRATED MAGAZINE:

Uncle Sam in South America.—Many Big Enterprises Suggested by Secretary Root's Tour. By Frank G. Carpenter.

Coming of the Codfish.—The World's Codfishing Center Shifting to This Coast. By Paul Gooding.

Mazatlan and Sinaloa.—A Woman's Visit to a Mexican Mining Region. By Mrs. Adams Fisher.

Big Irrigation Project.—Huntley Canal, Montana, Will Make Fertile 30,000 Acres. By G. W. S.

Skansen.—One of the Show Places of Stockholm. By Marthine M. Dietrichson.

The Sea's Keepsakes.—Shells Gathered on Our Western Shores. By May C. Ringwalt.

A Crustacean Adventurer.—The Life and Exploits of a Soldier of Fortune. By a Special Contributor.

The Girl of Craige Cut.—What the New Inspector Found in Section 14. By a Special Contributor.

In the Canal Zone.—Life Among the Ditch Diggers as Seen by a Woman. By Laura E. Moss.

A Canyon to Visit.—A Tribute to Summer Days in Southern California. By Neeta Marquis.

Crabbed Age and Youth.—A Romance of the Redwoods of California. By Herbert Bashford.

Like Cures Like.—The Last Resource of a Bitter and Desperate Woman. By E. P. Crippen.

Deciduous Magnolias.—A Delightful Group of Trees Not Abundant in California. By Ernest Braunton.

The Clendenin Family.—The Name is One of Ancient Welsh Origin. By Eleanor Lexington.

The Tarantula A.—When the Senorita Carmen Came to the Rescue. By William H. Robinson.

The Business Season.—A Few Timely Suggestions for the Fancier-Breeder. By Henry W. Kruckeberg.

Lic. Estrada Cabrera.—Dichosos los Pueblos que Tienen Tales Gobernantes. Por Rafael M. Gallegos.

Color in Parks.—The Need of Care in Selecting Plants for Bedding. By Ernest Braunton.

The Bottom of the Sea.—Interesting Discoveries in the Ocean's Dark Depths. From the New York Sun.

The Insect World.—A Study of Life in the Grass Under a Tree. From the London Leader.

Confirm the Bible.—Results of Recent Excavations in Egypt. Prof. A. H. Sayce in London Mail.

The Test.—Strange and Startling Experience of Theodore Bray. From Manchester Chronicle.

Care of the Body—Farming in California—The House Beautiful—Practical Ethics—Gardening in California—The City Beautiful—Good Short Stories—Etc.

Beautiful Illustrations.

NEWSPAPER AND MAGAZINE—ONLY FIVE CENTS.

WHOLESALE HAY BOTH PHONES 1300 **L. A. Hay Storage Co**

Offices are moved to Hay house 1020 East 7th St., near Alameda

TAPE WORMS And Other Parasites Removed. FREE DIAGNOSIS DRS. SMITH & ARNOLD 309½ S. Broadway

Classified Liners.

Times "Liner" Advertisers—Important. Note change in rate for Sunday classified advertisements. Commencing Sunday, October 1, 1905, the rate for Sunday "Liners" was raised to 1½ cents per word for each insertion; minimum charge, 25 cents, as at present. This slight advance is amply justified by the present Sunday circulation of The Times, which averages over 70,000 copies. (When the 1-cent-per-word rate was established in 1893, The Times Sunday circulation was only 14,000 copies.) The "Liner" rate for the daily—1 cent per word—will stand as at present.

Telephone your want advertisements. Ring up "The Times" any time of day or night, and secure prompt and careful attention. Rate: one cent a word each insertion in the Daily; 1½ cents per word in the Sunday edition; minimum charge, 25c.

"Liner (classified) advertisements for Sunday insertion received over the counter or by telephone after 11 o'clock Saturday nights will be inserted under heading "Too Late to Classify."

The Times cannot guarantee accuracy or assume responsibility for errors of any kind occurring in telephoned advertisements.

Sunday real estate advertisements to be classified properly, must be in The Times office before 10 o'clock Saturday nights. Rate 1½ cents per word.

SPECIAL NOTICES—

NOTICE OF DISSOLUTION OF PARTNERSHIP.

Notice is hereby given that the firm heretofore existing under the name and style of the Exacto Perforating Company, doing business in the city of Los Angeles, Cal., is this day dissolved, and G. H. Richer and H. S. Loughrey, members of the aforesaid firm, have formed a co-partnership under the firm name and style of Richer & Company, doing business as decorators and located at 1125 Jasmine st., Los Angeles, Cal. Dated August 16, 1905. G. H. RICHER, H. S. LOUGHREY. 15

KNIGHTS OF PYTHIAS—
All Knights of Pythias residing in Los Angeles who are not members of any local lodge of the order, are requested forthwith to send their names, ages and occupations, business and home addresses, and names, numbers and location of their lodges to George L. Keefer, 412 Currier Bldg., Los Angeles, for registration.

D. K. TRASK,
W. L. SKELLY,
GEO. L. KEEFER,
Committee.

THE AL SOOTH HYGIENE DRUGLESS METHOD OF TREATING RHEUMATISM and disorders of the stomach, liver and nervous system has never failed to make a permanent cure. The whole body is built up stronger than ever. Office and parlors, 1036 S. BROADWAY. Phone Main 2160. Griffith or Central exchange. 20

NOTICE—THE UNDERSIGNED HAVE THIS day purchased the business of the Los Angeles Motor Works. We will not be responsible for any debts contracted by J. M. FITZSIMMONS, Mgr., or ROSENBAUM, MORRIS PRICE, props. Los Angeles Motor Works Co. 15

"LUCIPARA" BRITISH BARK, CAPTAIN Henk, from Antwerp. Neither Captain nor undersigned consignees of above named vessel will be responsible for any debts that may be contracted by the crew. BALFOUR, GUTHRIE & CO.

WE DISTRIBUTE ADVERTISING, BOOKlets, circulars, cards, city and suburban; good service guaranteed. SO.-CAL. DISTRIBUTING BUREAU, 204½ S. Broadway. Home phone Exchange 42. 21

DR. A. POLASKY, FORMERLY OF DES Moines, Iowa, has opened optical parlors, 342 S. Broadway, 2d floor; will be pleased to see all his friends and patrons. Phone 4181.

RAG CARPETS, RUGS, SILK PORTIERES woven. PANAMA KETCHUM'S CARPET FACTORY, 1234 Bellevue ave. Phone North 220. 19

NOTICE—I WILL NOT BE RESPONSIBLE for any debts contracted by Mrs. M. E. Colvert at 2304 LaGrand st., Los Angeles. Signed: J. A. COLTER. 19

ECZEMA—I GUARANTEE TO CURE IN A few weeks or no charge. Main 6067. MRS. WARNOCK, 161 Belmont ave., or Loma Drive. 20

YOUNG LADY WILL MAKE YOUR WINdow signs and price tickets; good work. 344½ S. BROADWAY. R. 1. Home Ex. 41.

PARASOL AND GLOVE MAKERS.
Buy here at factory prices. Big assortment. 317 W. FOURTH ST., H. W. Hellman Bldg.

CALIFORNIA STEAM CARPET CLEANING WORKS. Cleans carpets; upholstering and repairing. 229 E. 4th. Tel. Main 715, Home 715.

FEATHER PILLOWS RENOVATED AT ACME FEATHER WORKS, 758 San Pedro. Phone Sunset Main 1155, Home 5041.

BURLAP SHADES, PAINTS, WALL PAPER, moulding. Paintable stain. WALTER BROS., 627 S. Spring.

RATE FOR ADS. UNDER THIS HEADING 10c per line; minimum charge 30c.

LACE CURTAINS LAUNDERED BY HAND. Home 24718, West 391. MRS. HEATH.

CHURCH NOTICES—
With Place and Hour.

REV. D. F. HOWE, D.D. PASTOR OF Westlake M.E. Church, will preach Sunday morning at 11 o'clock, evening, 7:45. The public is cordially invited to these services.

PERSONAL—
Business.

PERSONAL—
THE WORLD'S GREATEST
ASTRAL SEER AND PSYCHIC.

He advises you with a power higher than human. He can bring sunshine and success into your life, telling you how to overcome enemies and obstacles; work guaranteed.
Parlors 639 S. HILL.
Hours 10 to 4, daily and Sundays. 18

HARRIS INSTITUTE OF DERMATOLOGY.
You are cordially invited to call at 318 W. Third st., and have explained to you the merits of the Harris Special Home Treatment, which positively stands alone as a cure for comedones, freckles and wrinkles, and lends to the face a dainty refinement; price $5. Also inquire about Harris Cleaning Powder and Bleach Cream. Like magic they remove blackheads and create a perfect complexion. If you can not call write for complete price list and special information.

PERSONAL—
PROF. ST. ELMO.

WORLD'S GREATEST PSYCHIC; ADVICE GIVEN ON LOVE, DOMESTIC, BUSINESS AND SOCIAL AFFAIRS. TEACHER OF THE EAST INDIA METHOD OF FASCINATION. A SECRET YOU SHOULD KNOW.
THE WALLACE,
625 W. SEVENTH ST. 18

PERSONAL — PROF. ALTHOUSE, CELEbrated palmist, acknowledged by the best intellects as most remarkable reader of hands in this country. His readings—scientific, absolutely correct—seem to be without a peer with those of other readers in the city. Advice on all questions of life. Also casts horoscopes. High-class patronage. 253½ S. SPRING.

PERSONAL — WILL THE PARTIES WHO saw the horseback run into the lady in black on a bicycle on S. Figueroa, between 10th and 11th sts., on or about the 17th of December, please send their name and address to Mrs. SMITH, 617 Gunsett blvd. 'Phone Black 2211. 19

PERSONAL—THIS NOTICE AND 25c SEcures you a scientific reading, head, hand, cards or horoscope method. Love, marriage or business affairs. PROF. STONER, suite 7, 239½ S. Spring st. Satisfaction guaranteed.

PERSONAL—MRS. MASSON, THE NOTED London palmist, is at 322 S. SPRING ST. Readings are comprehensive and scientific and give the precise information desired. HIGH CLASS PATRONAGE SOLICITED.

PERSONAL — MRS. PARKER, RELIABLE palmist and life reader, business, law suits, mineral locations described. Speculations, love affairs, health; all affairs of life. 404 SOUTH SPRING, room 1, fee and $1.

PERSONAL—GLENDORA.
A TRUE AND HONEST PSYCHIC.
LIFE READER AND PALMIST.
READINGS BY MAIL, $1. YOSEMITE, 1019½ S. BROADWAY. 18

PERSONAL — ANY UNHAPPY WOMAN should consult me; write confidentially, with stamp. SISTER CATHERINE, San Diego, Cal.

PERSONAL — FOR MONEY GO TO THE only reliable establishment in this city. LOS ANGELES LOAN CO., 120 N. Main. 18

PERSONAL—MRS. SHAFFER, PSYCHIC and card reader, 314 MAPLE AVE., near 1st st. Hours 9 a. m. to 9 p. m.

PERSONAL — ANY UNHAPPY WOMAN should consult me; write confidentially, with stamp. SISTER CATHERINE, San Diego, Cal.

PERSONAL—MME. ORA, PALMIST AND card reader, Indian blood; gents, 50c. 331½ S. BROADWAY.

PERSONAL—
Business.

PERSONAL—MRS. J. J. WHITNEY, BUSINESS SEERESS, LIFE READER. Messages from departed friends. 419½ S. SPRING.

WANTED—
Help, Male.

WANTED — FORTIN & HAWKINS EMployment Co., 104-106 N. Los Angeles st. Both phones; Main 419; Home 419.

VICTORVILLE, CAL.
6 miners $3.00
Gas engineer ..... $75 and board
Cook, for mines, 8 men ..... $40 month
Drillers ..... $2.50 day
Machine men $3.50

YUMA, ARIZ.
Carpenter helpers $2.25
Carpenters ..... 45½c per hour
Laborers ..... $1.50 to $2.00

SALTON SEA AND IMPERIAL VALLEY.
Bridge carpenters $2.25
Pile driver helpers $2.50
Laborers $2.25

FREE FARE. KNOB, CAL. FREE FARE.
Carpenters $4.50
Pile driver men $3.50

PHOENIX, ARIZ.
Laborers $2.50
Rock men $3.00

CITY AND COUNTRY.
100 ranch teamsters ..... $35 and fd.
200 general ranch hands ..... $35 and fd.
50 milkers ..... $40 and fd.
10 laborers, house moving ..... $2.50 day
250 teamsters $2.25
6 rough carpenters ..... $45 and fd.
3 carpenter helpers ..... $40 and fd.
Cook, race track ..... $35 and fd.
Stable men ..... $12 wk.
Carpenters $3.75
Horse cutter ..... $12 and $16 wk.
Milk wagon driver ..... $45 and fd.
Concrete laborers, 8 hours $2.50
Man and wife on ranch ..... $55 and fd.
Man and wife for mines ..... $75 and fd.
Young man with a wheel ..... $10 wk.
Young man, light work ..... 17½c hour
Delivery man for store ..... $12 wk.
House carpenter, city, 8 hours $3.5
3 hoodoers, 60 hay press ..... $2.00 and fd

TONOPAH AND TIDEWATER BORAX RAILROAD.

Teamsters $2.50
Rock men $2.50
Call early and book.

FORTIN & HAWKINS EMPLOYMENT CO. 18

WANTED—
JAPAN A. B. C. EMPLOYMENT AGENCY. Oldest and Largest Agency in the city. 402 SOUTH OLIVE ST.
Phones—Main 1947; Home 5718.

We furnish all kinds of first-class help promptly with responsibility.

HOUSE-CLEANING DEPARTMENT.

WANTED—
CHARLEY NAKAMURA'S JAPANESE EMPLOYMENT AGENCY, 419 S. Hope and Window Cleaning.
Waiters, cooks, porters, laborers, etc.
466-468 Wall street.
Phone—Main 1145, Home 6726. 21

WANTED—JAPANESE.
PACIFIC EMPLOYMENT BUREAU, Largest and most popular agency, 631 W. 6th st., Los Angeles, Cal. House cleaning department.
Window cleaning department.
Phones—Home 1078, Main 1714.
General labor contractors; every department assumes responsibility. 21

WANTED—HANSEN EMPLOYMENT AGENCY, 204 E. 2nd st. Both phones 282. Carpenters, cement men, milkers, ranch men, teamsters, laborers, stable men, blacksmiths, laymen, milk wagon drivers, miners, muckers, camp cooks, cafe cooks, short order cooks, waiters, bus boys, dishwashers, excavator man, 10-horse teamster and 100 other good positions. 18

WANTED —BUTCHER FOR ARIZONA; must be A1 shop man and who is competent to act as foreman; must speak Spanish; good wages to the right man. Remember that we carry the largest stock of butcher's fixtures and supplies on the Coast. We make our own gowns, coats and aprons. Call and see us. STEINEN-KIRCHNER CO., 130 N. Main st.

WANTED—
RED CROSS EMPLOYMENT OFFICE.
124 E. 2ND ST.
Carpenters, $3.50 day; milkers, $40, etc.; camp blacksmith, $75, etc.; teamsters; laborers, city and country, $2.00, $2.25, $2.50; also all kinds of hotel and restaurant help. Call and see our billboards. W. J. ZINK, Mgr. 18

WANTED—OFFICE MANAGERS, WITH $300 to $500, SUPERINTENDENT BRANCH OFFICES, FOR OLD MERCANTILE INSTITUTION; PERMANENT AND PROFITABLE POSITION; STATE PAST BUSINESS EXPERIENCE, REFERENCES, AGE, ETC. ADDRESS L, BOX 93, TIMES OFFICE. 19

WANTED — IF YOU ARE A PRACTICAL man, we will sell 1-3 interest in our automobile repair shop, pay you $15 weekly and 1-3 of profits; established in center of automobile business; $300 to $400 required. Don't reply unless you mean business. Address J, box 65, TIMES OFFICE. 18

WANTED — GOOD, STRONG, WILLING boy in cloak and suit house; permanent position; wages $8 per week; must be able to ride wheel; wheel furnished; want a boy to store, but must be able to deliver; references required. Apply MOSGROVE'S, 119 S. Spring st. 19

WANTED—
JAPANESE EMPLOYMENT AGENCY, 523 W. Sixth st. Home 3253, Main 1822.
COOKS, WAITERS, PORTERS, Ranch hands, house and window cleaners. BY HOUR, DAY OR CONTRACT.

WANTED—ANY INTELLIGENT PERSON may earn $40 to $50 monthly at home in spare time corresponding for newspapers; no canvassing; experience unnecessary. Send for particulars. PRESS SYNDICATE, Lockport, New York.

WANTED—TRUNK MAKERS, BAG, DRESS suit case, handle makers. HIRSCHFELDER & MEANEY, 20th and Florida sts., San Francisco, Cal. 20

WANTED—BUTCHER; MUST BE HONest, sober, steady; manage market. Address SIERRA LAND & CATTLE CO., Lancaster, Cal. 24

WANTED—A STRONG WOMAN TO DO chamber work. Please call at KING HOUSE, No. 101½-103½ Wilmington st., near Los Angeles st. 19

WANTED — AN ELDERLY MAN TO DRIVE a 2-horse lumber wagon, $1.75 a day. Call at 587H AND CENTRAL AVE. C. Ganahl Lumber Co. 18

WANTED—TRUNK MAKERS, BAG, DRESS suit case, handle makers. HIRSCHFELDER & MEANEY, 20th and Florida sts., San Francisco, Cal. 20

WANTED—BUTCHER; MUST BE HONest, sober, steady; manage market. Address SIERRA LAND & CATTLE CO., Lancaster, Cal. 24

WANTED—A STRONG WOMAN TO DO chamber work. Please call at KING HOUSE, No. 101½-103½ Wilmington st., near Los Angeles st. 19

WANTED — AN ELDERLY MAN TO DRIVE a 2-horse lumber wagon, $1.75 a day. Call at 587H AND CENTRAL AVE. C. Ganahl Lumber Co. 18

WANTED — 6 EXPERIENCED WAITERS for steady job; wages $1 per day, 11:30 to 2. Inquire HEAD WAITER, Jonathan Club, at 11 o'clock. Take back elevator. 19

WANTED — SIMONS BRICK CO., PASADena, wants experienced brick teamsters, $2.25 a day. See W. R. SIMONS, Pasadena. 18

WANTED—FOREMAN ON BREAD; MUST be good; 10 bakers on bread and cake. Call at once. GIBBS, King Edward Hotel, 4th st.

WANTED—YOUNG MAN TO DO JANITOR work for his tuition at the MODERN BUSINESS COLLEGE, 849 S. Hill st. 18

WANTED — A BRIGHT, ENERGETIC BOY about 17 years old, with wheel, to work in store and run errands. Apply 224 W. 4TH. 18

WANTED—MAN EXPERIENCED IN RENdering in lard, tallow and greases. Apply L. A. PACKING CO., 3315 E. Santa Fe. 19

WANTED—A SHINGLER TO PUT ON 30,000 shingles; house ready. 20TH AND LA SALLE. 18

WANTED—A MAN FOR PORTER WORK IN new hotel; one who is not afraid of work. Apply 132½ S. MAIN ST. 19

WANTED—TEN BOYS OVER 16 TO DISTribute bills; come early. 520 E. FIFTH ST. 18

WANTED—2 GOOD LABORERS AT LOGAN st. School, Logan, off Sunset blvd.; $2.50 a day, 8 hours. 18

WANTED — FIRST CLASS CABINET MAKers. Apply between 12 and 1 today at 207 W. 8TH ST. 18

WANTED—GOOD PLUMBER FOR ONE OR two weeks. MASON BROS., Gardena. Home Phone Gardena 14. 18

WANTED — EXPERIENCED, STEADY lumber pilers; give age and reference. Address S, box 130, TIMES OFFICE. 19

WANTED—12 GOOD CORNICE MEN. Apply at 723 N. Main, CALIFORNIA CORNICE WORKS. Steady work, permanent help. Call and see our billboards. W. J. ZINK, Mgr. 18

WANTED—OFFICE MANAGERS, WITH $300 to $500, SUPERINTENDENT BRANCH OFFICES, FOR OLD MERCANTILE INSTITUTION; PERMANENT AND PROFITABLE POSITION; STATE PAST BUSINESS EXPERIENCE, REFERENCES, AGE, ETC. ADDRESS L, BOX 93, TIMES OFFICE. 19

WANTED — IF YOU ARE A PRACTICAL man, we will sell 1-3 interest in our automobile repair shop, pay you $15 weekly and 1-3 of profits; established in center of automobile business; $300 to $400 required. Don't reply unless you mean business. Address J, box 65, TIMES OFFICE. 18

WANTED — GOOD, STRONG, WILLING boy in cloak and suit house; permanent position; wages $8 per week; must be able to ride wheel; wheel furnished; want a boy to store, but must be able to deliver; references required. Apply MOSGROVE'S, 119 S. Spring st. 19

WANTED—
JAPANESE EMPLOYMENT AGENCY, 523 W. Sixth st. Home 3253, Main 1822.
COOKS, WAITERS, PORTERS, Ranch hands, house and window cleaners. BY HOUR, DAY OR CONTRACT.

WANTED—ANY INTELLIGENT PERSON may earn $40 to $50 monthly at home in spare time corresponding for newspapers; no canvassing. Experience unnecessary. Send for particulars. PRESS SYNDICATE, Lockport, New York.

WANTED—
Bell boy under 18 years of age; first class references required; steady position for right party, good wages; prefer boy to live at home. THE HINMAN HOTEL, 7th and Figueroa. 18

WANTED — GOOD, MIDDLE-AGED MAN to work in rooming-house; references. 409 E. FIFTH.

WANTED—SECOND STICKER MAN; FINishers, boys. 434 BRYSON BLDG., 2nd and Spring.

WANTED — BOY 18 YEARS OLD TO WORK in die sinking department. LOS ANGELES RUBBER STAMP CO., 242 W. First st. 18

WANTED—BOYS OVER 18 YEARS. LOS ANGELES COOPERAGE CO., Bay and Mateo sts., take Mateo st. car. 19

WANTED — EXPERIENCED FURNITURE salesman; none other need apply. C. C. COLYEAR, 324 S. Main st. 18

WANTED—A YOUNG MAN AS STENOGrapher and typewriter. L. BLANKENHORN, 204 W. Fifth st. 19

WANTED — BOY FOR BOOK STORE. GIVE references. Address T, box 140, TIMES OFFICE. 18

WANTED — CARRIER FOR TIMES FOOT route. Apply STEWART, Circulation Department, or phone 22643.

WANTED — GOOD ALL-AROUND BAKER, steady job. HUNT'S STEAM BAKERY, S. First st., San Jose.

WANTED—2 SAUSAGE MAKERS AND 2 OR 3 good cellar men. L. A. PACKING CO., 3315 and Santa Fe. 19

WANTED—FIRST CLASS JOB PROOF reader, $60. CAL. PRINTING CO., 120-122 N. Broadway. 18

WANTED—GOOD RELIABLE DELIVERY man; must be strong and willing; call at 7 o'clock. RIVERS BROS. CO. 18

WANTED—RECEIVING CLERK; ONE WHO knows furniture. OVERELL'S, cor. Seventh and Main sts. 19

WANTED — WET NURSE FOR CHILD, 3 months old. Address T, box 150, TIMES OFFICE. 19

WANTED — GOOD TAILOR TO TAKE charge of cleaning and repairing shop; can make good wages. 426 S. HILL ST. 18

WANTED — FIRST-CLASS PATTERN MAKer. Apply with references to P.O. BOX 80, Fresno, Cal.

WANTED—TAILOR, PRESSER, AT ONCE. Apply 105½ PIER AVE., Ocean Park, Cal.

WANTED—NIGHT JANITORS. APPLY SUPERINTENDENT, Fifth-st. Store, Saturday, between 8 and 9:30 a.m.

WANTED—EXPERIENCED GARDENER TO put in lawn by contract. 'PHONE MAIN 2294. 18

WANTED—SOLICITOR FOR A SAN FRANcisco daily paper. W. M. HINCKLEY, 516 S. Broadway, 12 to 1 p.m. 20

WANTED—BOY WITH WHEEL. 212 S. HILL ST. 18

WANTED — GROCERY CLERK; YOUNG man. Apply 814 GLADYS AVE. 18

WANTED—SHINGLERS AT 226½ W. 23D ST. 18

WANTED—A BOSTLER, $6 WEEK, BOARD and room. 2521 CENTRAL AVE. 18

WANTED—A BARBER. CALL AT ONCE. 2615 CENTRAL AVE. 18

WANTED—CARPENTER TO BUILD HOUSE. 907 E. FIFTH ST. 18

WANTED—A GROCER, DELIVERY MAN. 2538 S. MAIN. 18

WANTED—
Help, Female.

WANTED—FIRST-CLASS SALESLADY IN cloak and suit house; must be able to speak Spanish; references required. Apply MOSGROVES, 119 S. Spring. 19

WANTED — EXPERIENCED CHILD'S nurse. Inquire 504 LAUGHLIN BLDG., 213 South Broadway, between 10 and 12 or 2 and 4 o'clock. 19

WANTED—
Help, Male.

WANTED—
HUMMEL BROS. & CO.
EMPLOYMENT AGENTS.
Established 1891.
A strictly first-class, reliable agency.
All kinds of help promptly furnished.
Satisfaction guaranteed.
116 and 118 E. SECOND ST.
Between Main and Los Angeles streets.
Largest and best equipped offices on the Pacific Coast.
TELEPHONE MAIN 509.
HOME EXCHANGE 509.

Young man, delivery, $9 week; helper in sausage factory, $15 week; men for fruit drier, $2.00; bushelman, $15 week; driver, wholesale house, $12 week; gasoline engineer and machinist, $3, etc.; blacksmith, New Mexico, $3.50; machinist, mine, $3.25; blacksmith and shoer, $3; meat cutter, country, $50, etc.; car repairer, $2.50; cabinet maker, $3.50; 50 men for harvest, $2, etc.; 20 ranch hands, $30, $35, etc.; milkers, $35, $40, etc.; laborers, city and country, $2 and $2.50; scraper teamsters, $2.25; 100 other orders; come early.

HOTEL DEPT.
Chef, restaurant, beach, $20; second cook, restaurant, beach, $15; second cook, dinner, $60, etc.; German cook, country, $40; restaurants, cook, $17; fry cooks, $16, $50, etc.; broiler, hotel, beach, $65, etc.; pastry cook, cafe, $14; camp cooks, mines, $40, etc., $50 etc.; camp cook, $3 per day, etc.; cook and helper, $65, etc.; man and wife, cook and helper, $65, etc.; vegetable cook, city, $50, etc.; first-class bread baker, $25; restaurant baker, $18; baker's helpers, $9 and meals, $5, etc.; $10 and meals; $12; $30 and meals; all-round baker, $11, etc.; ranch cook, $35, etc.; cook, thresher crew, $45, etc.; marker and sorter, $35; laundry man, Arizona, $15, etc.; waiters, $10, $11, $20, etc.; waiter and waitress, beach, $50, etc.; laundry man, hospital, $40, etc.; colored man and wife, bath and laundry, $50, etc.; pantry man, beach, $12; colored hotel porter, $25, etc.; waiter, clubhouse, $30, etc.; colored waiters, hospital $30, etc.; colored porters, hospital, $20, etc.; bus boy, Catalina, $20, etc.; camp flunkey, beach, $30, etc.; dishwashers, $7, $8, $25, etc., $30, etc.; cook's helper, beach, $9; vegetable man, beach, $10; vegetable men, $7, $25, etc., $30, etc.; kitchen man, country, $11, etc.; chop boy, $25, etc.; private waiter, hotel, $30, etc.
See our women's list under Female Help Wanted.

HUMMEL BROS. & CO.,
116-118 E. 2nd st. 18

WANTED — WILL TEACH YOUNG MAN the barber trade free in exchange for light porter work. Call at 111 S. LOS ANGELES ST. city.

WANTED—TRUNK MAKERS, BAG, DRESS suit case, handle makers. HIRSCHFELDER & MEANEY, 20th and Florida sts., San Francisco, Cal. 20

WANTED—BUTCHER; MUST BE HONest, sober, steady; manage market. Address SIERRA LAND & CATTLE CO., Lancaster, Cal. 24

WANTED—A STRONG WOMAN TO DO chamber work. Please call at KING HOUSE, No. 101½-103½ Wilmington st., near Los Angeles st. 19

WANTED — AN ELDERLY MAN TO DRIVE a 2-horse lumber wagon, $1.75 a day. Call at 587H AND CENTRAL AVE. C. Ganahl Lumber Co. 18

WANTED — 6 EXPERIENCED WAITERS for steady job; wages $1 per day, 11:30 to 2. Inquire HEAD WAITER, Jonathan Club, at 11 o'clock. Take back elevator. 19

WANTED — SIMONS BRICK CO., PASADena, wants experienced brick teamsters, $2.25 a day. See W. R. SIMONS, Pasadena. 18

WANTED—FOREMAN ON BREAD; MUST be good; 10 bakers on bread and cake. Call at once. GIBBS, King Edward Hotel, 4th st.

WANTED—YOUNG MAN TO DO JANITOR work for his tuition at the MODERN BUSINESS COLLEGE, 849 S. Hill st. 18

WANTED — A BRIGHT, ENERGETIC BOY about 17 years old, with wheel, to work in store and run errands. Apply 224 W. 4TH. 18

WANTED—MAN EXPERIENCED IN RENdering in lard, tallow and greases. Apply L. A. PACKING CO., 3315 E. Santa Fe. 19

WANTED—A SHINGLER TO PUT ON 30,000 shingles; house ready. 20TH AND LA SALLE. 18

WANTED—A MAN FOR PORTER WORK IN new hotel; one who is not afraid of work. Apply 132½ S. MAIN ST. 19

WANTED—TEN BOYS OVER 16 TO DISTribute bills; come early. 520 E. FIFTH ST. 18

WANTED—2 GOOD LABORERS AT LOGAN st. School, Logan, off Sunset blvd.; $2.50 a day, 8 hours. 18

WANTED — FIRST CLASS CABINET MAKers. Apply between 12 and 1 today at 207 W. 8TH ST. 18

WANTED—GOOD PLUMBER FOR ONE OR two weeks. MASON BROS., Gardena. Home Phone Gardena 14. 18

WANTED — EXPERIENCED, STEADY lumber pilers; give age and reference. Address S, box 130, TIMES OFFICE. 19

WANTED—12 GOOD CORNICE MEN. Apply at 723 N. Main, CALIFORNIA CORNICE WORKS. Steady work, permanent help. Call and see our billboards. W. J. ZINK, Mgr. 18

WANTED—SEVERAL FLOOR AND BENCH moulders, core makers and helpers; also laborers. 232 BRYSON BLDG. 22

WANTED—STRONG COLORED MAN. LOS ANGELES COOPERAGE CO., Bay and Mateo sts. Take Mateo-st. car. 19

WANTED—BY MATHESON & BERNER, A bussboy. Apply at once. BROADWAY and 3RD. 18

WANTED — FIRST CLASS GROCERY salesman, Catalina Island; $30 and board. Apply HUMMEL BROS. & CO., 116-118 E. 2nd st. 19

WANTED—MACHINE HANDS FOR MANUfacturing shop, good pay, open shop, no trouble, permanent. P. O. BOX N, Alameda, Cal. 20

WANTED—
Bell boy under 18 years of age; first class references required; steady position for right party, good wages; prefer boy to live at home. THE HINMAN HOTEL, 7th and Figueroa. 18

WANTED — GOOD, MIDDLE-AGED MAN to work in rooming-house; references. 409 E. FIFTH.

WANTED—SECOND STICKER MAN; FINishers, boys. 434 BRYSON BLDG., 2nd and Spring.

WANTED — BOY 18 YEARS OLD TO WORK in die sinking department. LOS ANGELES RUBBER STAMP CO., 242 W. First st. 18

WANTED—BOYS OVER 18 YEARS. LOS ANGELES COOPERAGE CO., Bay and Mateo sts., take Mateo st. car. 19

WANTED — EXPERIENCED FURNITURE salesman; none other need apply. C. C. COLYEAR, 324 S. Main st. 18

WANTED—A YOUNG MAN AS STENOGrapher and typewriter. L. BLANKENHORN, 204 W. Fifth st. 19

WANTED — BOY FOR BOOK STORE. GIVE references. Address T, box 140, TIMES OFFICE. 18

WANTED — CARRIER FOR TIMES FOOT route. Apply STEWART, Circulation Department, or phone 22643.

WANTED — GOOD ALL-AROUND BAKER, steady job. HUNT'S STEAM BAKERY, S. First st., San Jose.

WANTED—2 SAUSAGE MAKERS AND 2 OR 3 good cellar men. L. A. PACKING CO., 3315 E. Santa Fe. 19

WANTED—FIRST CLASS JOB PROOF reader, $60. CAL. PRINTING CO., 120-122 N. Broadway. 18

WANTED—GOOD RELIABLE DELIVERY man; must be strong and willing; call at 7 o'clock. RIVERS BROS. CO. 18

WANTED—RECEIVING CLERK; ONE WHO knows furniture. OVERELL'S, cor. Seventh and Main sts. 19

WANTED — WET NURSE FOR CHILD, 3 months old. Address T, box 150, TIMES OFFICE. 19

WANTED — GOOD TAILOR TO TAKE charge of cleaning and repairing shop; can make good wages. 426 S. HILL ST. 18

WANTED — FIRST-CLASS PATTERN MAKer. Apply with references to P.O. BOX 80, Fresno, Cal.

WANTED—TAILOR, PRESSER, AT ONCE. Apply 105½ PIER AVE., Ocean Park, Cal.

WANTED—NIGHT JANITORS. APPLY SUPERINTENDENT, Fifth-st. Store, Saturday, between 8 and 9:30 a.m. 18

WANTED—EXPERIENCED GARDENER TO put in lawn by contract. 'PHONE MAIN 2294. 18

WANTED—SOLICITOR FOR A SAN FRANcisco daily paper. W. M. HINCKLEY, 516 S. Broadway, 12 to 1 p.m. 20

WANTED—BOY WITH WHEEL. 212 S. HILL ST. 18

WANTED — GROCERY CLERK; YOUNG man. Apply 814 GLADYS AVE. 18

WANTED—SHINGLERS AT 226½ W. 23D ST. 18

WANTED—A BOSTLER, $6 WEEK, BOARD and room. 2521 CENTRAL AVE. 18

WANTED—A BARBER. CALL AT ONCE. 2615 CENTRAL AVE. 18

WANTED—CARPENTER TO BUILD HOUSE. 907 E. FIFTH ST. 18

WANTED—A GROCER, DELIVERY MAN. 2538 S. MAIN. 18

WANTED—
Help, Female.

WANTED—
HUMMEL BROS. & CO., 116 E. 2nd St.
Cook, 10 men, $30 etc.; hotel laundress, mountains, $30 etc.; waitresses, San Rafael, $25 and fare; waitresses, Catalina, $25 etc.; 2 restaurant waitresses, Venice, $8 wk.; German girl, chambermaid, rooming house, $25 etc.; chambermaid, country, $25 etc.; another, $5 wk.; waitress, Oceanside, $25 etc.; camp cook, Nevada, $50 etc.; will take woman with child, employer here; 2 waitresses, Coronado Beach, $25 etc.; mangle girls, North, $20, etc.; hotel; girl pack crackers, night work, $1.25; pastry cook, no Sunday, $10 wk.; woman, halls and baths, apartment house, $9 wk.; waitress, confectionery store, Catalina, $10 wk.; waitresses, beach, $25 etc.; city, $25 etc.; pantry woman, $40 mo.; many other good orders; house girls, $25 etc.; $20 etc.
HUMMEL BROS. & CO., 116 E. 2nd st. 18

WANTED — YOUNG LADY FOR FIRE INsurance and real estate office; must be good stenographer, write well, quick and accurate at figures; must also be of pleasant appearance and able to talk to customers; salary $50 per month; $60 after January 1. Apply Saturday after 2:30 p.m. to CORNISH-BRALY CO., 200 Union Trust (Braly) Bldg. 18

WANTED — GIRLS TO SEW IN OVERALL and shirt factory; machines run by power; beginners paid while learning; short hours and good wages. Apply BOSS OVERALL FACTORY, 344 New High st., near Temple st. 18

WANTED—HANSEN EMPLOYMENT AGENCY, 204 E. 2nd st. Both phones.
Women camp cooks, cafe cooks, waitresses, pantry women, store lady, $25; factory help, laundry help, waitresses for country, house girls, country and city, man and wife, cook and helper, and 50 other good positions. 18

WANTED — CHAMBERMAID AT $7 AND found; housekeeper for bachelor, $25 per month; waitress, $9 per week; tray work; cashier for restaurant. CLIMATE EMPLOYMENT OFFICE, 522 W. 7th st. Employers ring up 3446 Main. 19

WANTED — A HOUSEKEEPER; MUST BE a woman of education and refinement; pleasant disposition and old enough to be settled and reliable. For such a person, a very pleasant home will be offered. Address T, box 105, TIMES OFFICE. 19

WANTED — ANY INTELLIGENT PERSON may earn $40 to $50 monthly at home in spare time corresponding for newspapers; no canvassing; experience unnecessary. Send for particulars. PRESS SYNDICATE, Lockport, New York.

WANTED—A GOOD EXPERIENCED LADY bookkeeper and stenographer with business experience to take charge of office; easy and pleasant position; salary $25 per month. Answer S, box 135, TIMES OFFICE. 19

WANTED — CHAMBERMAID, $6 PER week; waitress, $5.50 per week; housekeeper, 2 adults, beach; girl for factory; girl companion, $25. CLIMATE EMPLOYMENT OFFICE, 522 W. Seventh st. Main 3446. 19

WANTED — 6 WAITRESSES, BEACH HOtel, $25 and fare; pantry woman, beach hotel, $30 and board; 2 waitresses, commercial house, $25 and fare. HENDERSON EMPLOYMENT OFFICE, 455 S. Broadway. 18

WANTED—WOMAN PRESSFEEDER FOR job presses; one who can feed cylinder and can jog or count paper or pad preferred; must keep busy and not talk. WOLCOTT, 131 S. Broadway. 19

WANTED — COOK FOR MEN, $40, CITY; waitress to operate Smith Premier typewriters, $8; chambermaids, $20; nurse-girl, $20; cook, boarding-house, $35; waitress, $25. MRS. KIEFFER, 319 S. Spring. 19

WANTED — EXPERIENCED YOUNG LADY stenographer, for good wholesale house; salary $40 to begin; also young lady stenographer for good office uptown, salary $40. Apply 825 BYRNE BLDG. 19

WANTED — STENOGRAPHER. OFFICE room free to any one who would be willing to forward mail to traveling salesman, when on road. Call between 12 and 1, at ROOM 403 Stimson Bldg. 19

WANTED—WOMAN FOR GENERAL HOUSE work in my family at Monrovia; good place and good wages. W. B. SCARBOROUGH, 140 S. Broadway. 19

WANTED—COMPETENT GIRL (SWEDISH or German preferred) for general house work; must be good cook. Small washing. Wages $25 per month. Apply 1135 ELDEN AVE. 19

WANTED—FIRST-CLASS LADY SLEEVELADY IN cloak and suit house; none but thoroughly experienced need apply. References required. Apply MOSGROVES, 119 S. Spring. 19

WANTED—LADY FOR PUBLISHER'S OFfice, $60 month. GRADUATE ECLECTIC SHORTHAND COLLEGE, 250 S. Broadway, preferred. 20

WANTED — A STRONG WOMAN TO DO chamber work; please call at KING HOUSE, No. 101½-103½ Wilmington st., near Los Angeles st. 19

WANTED — WAITRESSES FOR HOTELS and restaurants, house maids and girls for general work. GIBBS, 200 Bush st., San Francisco. 20

WANTED — WASHWOMAN TO WASH FOR gentleman. SCHIFFMAN DENTAL CO., 107 N. Spring. Home phone 1485.

WANTED — WASHWOMAN TO WASH FOR gentleman. SCHIFFMAN DENTAL CO., 107 N. Spring. Home Phone 1485.

WANTED—COLORED GIRL, NEAT AND reliable, 15 or 16, to wait on table. MRS. MARTIN, 630 S. First st. 18

WANTED—WOMAN WITH ABILITY TO manage an establishment. Address S, box 132, TIMES OFFICE. 18

WANTED—WAITRESS AT SANTA FE Restaurant, 937½ E. 1ST ST., city. Geo. Valentine, prop. 19

WANTED — MANGLE GIRL, STARCH ironers. Inquire at TROY LAUNDRY, cor. 14th and Main. 19

WANTED—AT ONCE AN EXPERIENCED second girl. 2727 ELLENDALE PLACE; will pay $25. 18

WANTED — EXPERIENCED MANGLE girls. Apply at ANCHOR LAUNDRY, 719 S. Los Angeles. 18

WANTED — GIRL FOR GENERAL HOUSE work; wages $30. Call 306½ S. BROADWAY, room 10. 18

WANTED — GIRL FOR SECOND WORK; wages $25 per month. Call 1929 S. FIGUEROA. 18

WANTED—CAMP COOK, NEVADA, $ OR 7 men, $50 etc., mo.

Classified Liners.

TO LET— Rooms and Board.

TO LET—ROOM AND BOARD TO TWO REfined young men, splendid cooking, young people, strictly private family, five minutes' walk to town, $25. Phone MAIN 2572. 21

TO LET — AT OCEAN PARK; PRIVATE rooms and board; well furnished; excellent table; best of location; rates reasonable. MRS. G. A. FLANSBURGH, 19 Sunset ave. 19

TO LET—ST. JAMES, 423 BONNIE BRAE, near 9th, an attractive private boarding place, large rooms, private bath, excellent table. PHONE BROADWAY 4873. 19

TO LET—2 DOUBLE ROOMS, ONE WITH private bath, with best of table board in a delightful private home. 1133 WEST 7TH ST. 19

TO LET — FRONT SUITE SUITABLE FOR 2 gentlemen, bath, electric light, fire and phone, with board, reasonable. 346 W. NINTH ST. 20

TO LET — 2 DOUBLE ROOMS, ONE WITH private bath; best of table board; private home. 1132 W. SEVENTH ST. 24

TO LET—THE MARION, 933 S. HILL, A private boarding-house; house and furnishings new; rates low; seating it equal to a 5-room cottage but requiring less housework. DEL VALLE & FREEMAN, suite 516 Grant Bldg.

TO LET— $16—No. 1130 Ganahl st., Boyle Heights, 4-room cottage, or will sell for $1600; $15 down and $16 a month, at 7 per cent. ALLISON BARLOW, 317 South Broadway. Either phone 60. Room 198.

TO LET—FINE MODERN 11-ROOM HOUSE at 234 W. Adams st., by owner; will give lease. S.E., one door west of house, or for particulars call at ROOM 601, Frost Bldg., 451 S. Broadway. Home phone 2967. Sunset Main 1908.

TO LET — $20; 6-ROOM COTTAGE, GAS, electricity; porcelain bath, instantaneous heater; shady lawn and flowers, near car line. 2510 PENNSYLVANIA AVE., Boyle Heights. Park 1305. 19

TO LET—UNFURNISHED CORNER HOUSE, pretty situated, convenient, 6 rooms, bath, gas; 5 minutes from Ninth and 11th-st. cars. Apply 1395 W. 36TH ST. 18

TO LET — 5-ROOM COTTAGE, 1214 S. UNION ave., gas, electricity, porcelain bath and cellar; rent $18 month, water paid. Inquire OWNER, Sunset telephone West 1977. 21

TO LET—¼ COTTAGE, THREE ROOMS, bath and pantry, gas and electricity; water paid, $12 per month. 1704 ARAPAHOE ST. Take Washington or Santa Monica car. 18

TO LET—VERY DESIRABLE 6-ROOM COTtage, $811 AUBREY ST. Take Washington-st. car, get off at Ellendale, walk one block south.

TO LET — A STRICTLY MODERN 6-ROOM cottage, with lawn, barn and shade trees, reasonable rent to right party. PHONE Main 2408. 19

TO LET—AT 503 E. 9TH ST., 4 ROOMS AND bath, rent $15, water free. See owner, P. J. HUMMEL, 136 E. 2nd st. Both phones 269. 19

TO LET — 5-ROOM COTTAGE FOR RENT to woman who will work 2 hours a day for rent. Call Tuesday, 423 W. 21ST near Grand.

TO LET — 2307 S. GRAND AVE., HANDsome modern cottage, containing 7 large rooms, pleasant location; adults. PHONE 21259.

TO LET — 6-ROOM HOUSE, VERY CLOSE in; very low rent to acceptable tenant; barn, etc. WHEELER, 206 S. Broadway.

TO LET—5-ROOM COTTAGE, GAS, BATH, near school, $14 month, water free. Inquire in rear, 461 E. 27TH ST. 19

TO LET—HALF OF 4-ROOM MODERN COTtage, 643 RUTH AVE., $12.50 month; house open. 19

TO LET — NICELY FURNISHED 6-ROOM modern house, 2521 S. HOPE, near Adams. Close location. 19

TO LET—BARGAIN, WATER PAID, FIVE-room modern house; $15. 430 W. 22ND ST. 22

TO LET—NEW COTTAGES, 4, 5, 6 ROOMS, $20, $14, $18. Keys at 1538 E. ADAMS. 19

TO LET—FINE NEW 7-ROOM HOUSE, ALL improvements. 2436 PASADENA AVE. 18

TO LET — 5-ROOM HOUSE, ONLY $4. 2323 E. THIRD ST., Boyle Heights. 18

TO LET—A MODERN COTAGE OF 5 ROOMS, 1340 W. 12TH ST. Rent $20, water paid. 20

TO LET — NEW MODERN BUNGALOW, $18. 419 AVE. 64. 19

TO LET— Furnished Houses.

TO LET—FURNISHED, FOR 1 YEAR OR more, nicely furnished 7-room modern house; must be reliable party, who will take good care of lawn, etc.; no children or dog. PHONE HOME 22223. 1029 W. 17TH. 18

TO LET — 1415 BOND, NICE HOME, WELL furnished, 8 rooms, modern, desirable locality; Pico or 16th-st. cars. West 1140. Reference. 19

TO LET—$25 PER MONTH; 7-ROOM HOUSE; 5 furnished; large lot and 2 lawns; 10 minutes' ride, southwest; suitable for children; water paid; a snap. Call 2814, MAIN 1589. 19

TO LET—MODERN 8-ROOM HOUSE, COMpletely furnished, in the southwestern section, on high ground. T. WIESENDANGER, 313 Merchants' Trust Bldg. 19

TO LET—MODERN, WELL FURNISHED 5-room house, 1438 Winfield, summer rent, $25. Phones 50196, BROADWAY 5218. 20

TO LET—NICE, FURNISHED COTTAGE, for adults, $15; in railroad call. WHEELER, 205 S. Broadway. 19

TO LET — WELL FURNISHED 8-ROOM modern house, Westlake district. Call 1030 GRATTAN ST.

TO LET — 5-ROOM COTTAGE, FURNISHED, 924 EVERETT, $16, water paid. Key 944 Everett. Phone Park 1941. 19

TO LET—$40 FURNISHED RESIDENCE, 8 W. WIESENDANGER, 207 South Broadway. 20

TO LET — 5 ROOMS, FURNISHED, $15; close in, near car. BROADWAY 4881, HOME 2054. 1

TO LET — FURNISHED RESIDENCE, 7 rooms and bath; large yards. 1702 BURLINGTON AVE. Key at 1701. 19

TO LET—INGRAHAM ST., 6-ROOM HOUSE, furnished, price $40. HOME 1624. 19

TO LET— Stores, Offices, Lodging-houses.

TO LET— One-half large store, front with window, Broadway near Second; lease. 128 S. BROADWAY.

TO LET — DESIRABLE DESK ROOM, INcluding use of phone, at 342 new CITIZENS' NATIONAL BANK BLDG., Third and Main 20

TO LET — OFFICE SPACE WITH SHOW window, watchmaker's space, optician's space. 114 W. THIRD.

TO LET—A FRONT OFFICE SUITE, RENT reasonable. 245½ S. SPRING. Phone 7340. 19

TO LET — PART OF JEWELRY STORE, suitable for optician. Call at CROWN JEWELRY CO., 415 S. Spring. 19

TO LET—LARGE OFFICE, LOW RENT. E. A. MILLER, 206½ S. Broadway. 20

TO LET— Stores, Offices, Lodging-houses.

TO LET—

THE ONLY STORE ON FIFTH ST. BETWEEN CROCKER AND TOWNE, 22x60 FEET AND BASEMENT; THREE-YEAR LEASE ON FAVORABLE TERMS. GREAT FOR GROCERY STORE OR MEAT MARKET.

R. A. ROWAN & CO., 200 H. W. HELLMAN BLDG.

TO LET—

STORES, OFFICES, LOFTS. WAREHOUSE AND FACTORY SITES. HOTELS AND ROOMING-HOUSES. WE HAVE ALL THE AVAILABLE LOCATIONS. RENTAL DEPARTMENT. R. A. ROWAN & CO., 200 H. W. HELLMAN BLDG.

TO LET—LOWER PART OF TWO-STORY brick building, No. 1436-1440 San Fernando st.; floor space 82x60; yard room in rear 82x80 to a street; will build in rear to suit tenant. Property is admirably located for machine shop, warehouse, hay and grain or milling purposes. Apply W. H. OBEAR, 403-9-10 O. T. Johnson Bldg.

TO LET—BEST OFFICES ON BROADWAY, elegant quarters, facing on Broadway; just over Parmelee-Dohrmann Co., 444 S. Broadway. One room 18x30; one 22x35; best in city for tailors, real estate, doctors, mining or such; first-class janitor service; electric elevators; freight and passenger. See DR. FOSTER, "Yale Dentista," 3rd floor.

TO LET—CORNER STORE, BRICK BUILDing, 7th and Valencia sts., elegant stand for drug store, notions, confectionery and school supplies. Also smaller room, suitable for barber shop or other light business. Inquire of R. J. BUSCH, N.E. corner of Second and Broadway. 18

TO LET— HIGH-CLASS, CONVENIENT OFFICES IN NEW DELTA BUILDING; BEST BUSINESS LOCATION IN CITY; ALL-NIGHT ELEVATOR SERVICE. SEE BARCLAY BROWN & CO., MGRS., ROOM 205, 420 S. SPRING ST.

TO LET—LARGE STORE IN NEW BUILDing S.E. corner 8th and Flower; new shelving and some fixtures in the building; fine location for grocery, drug store or restaurant. Apply to W. H. OBEAR, 403-9-10 O. T. Johnson Bldg.

TO LET—BY OWNER, WILL BUILD 60 OR 120-room apartment house, W. First st., east of Figueroa, south front, high, sightly view, point for plans and other information, only bona fide parties need apply. Address S, box 163, TIMES OFFICE. 19

TO LET—IF YOU WANT A GOOD UPstairs location in the very center of the city, you will find nothing to equal our large, airy, well lighted lofts; elevator service, outside entrance, low rental. Apply 345-347 S. SPRING ST.

TO LET—CHEAP, VERY DESIRABLE PRIvate office or desk, with use of reception room, PHONE, TYPEWRITER, CLERK etc. BARGAIN REALTY CO., 800 Trust Bldg., corner Second and Spring. Home phone 7207.

TO LET—NEW STORE AT NO. 107 N. AVE. 64; good stand for delicacy store, fitted up for that with awnings and fixtures complete; rent reasonable. Apply to W. W. BLAKESLEY, 6413 Crescent st. Phone East 1380. 29

TO LET — A GOOD RESTAURANT, COMpletely furnished; seats, dishes, etc., all ready for business; rent $25 month. Call at HANSEN EMPLOYMENT AGENCY, 204 E. Second st. 18

TO LET — GROCERY STORE, CORNER OF Hoover and Santa Monica ave., with 5 living-rooms attached; on Colegrove car line. Apply HANDY GRAHAM, cor. Benefit and Sunset blvd. 18

TO LET — STOREROOM, NEW, WITH shelves and counters, at 184 N. Beaudry ave., cheap at $15 per month. C. C. PATTERSON, Main 1469. 316 Mason Operahouse.

TO LET — PART OF STORE AND WINdow, 421 S. Broadway, to dry goods or fancy goods stand; reasonable rent from 1st to Nov. Inquire TAILOR & FORGY, 713 O. T. Johnson Bldg. Fourth and Broadway. 19

TO LET — WILL SUB-LEASE FINEST front offices in one of the most desirable office buildings in Los Angeles; 4 large rooms, or will separate. Address J, box 147, TIMES OFFICE. 18

TO LET—ELEGANT 24 OR 36-ROOM BLOCK for family hotel; fine view; corner; sunny; quiet; homelike; close in place. Inquire 745 S. FIGUEROA. 19

TO LET— Beach Property.

TO LET — COTTAGE, 5 ROOMS, FURNISHed; all modern; fine view, near electric cars, at Hermosa Beach; $20 per month. Apply E. SUMMERELL, Western Union Telegraph, Los Angeles. 21

TO LET — FURNISHED ROOMS, $1.50 PER week, at HOTEL HERMOSA. Housekeeping privileges. Address M. Johnston, Hermosa Beach, Sunset Main 41. 19

TO LET— Pasturage.

TO LET — WANTED HORSES TO FEED, corral and pasture, plenty water. W. T. HATHURST & SONS, Fairman ranch, 1½ miles south of Alhambra. Phone Main 1121.

TO LET—GOOD ALFALFA PASTURE AT Lexington's, one mile west of Western ave., ¾ mile south of Slauson ave., HYDE PARK. 18

TO LET—PASTURE, $3 MONTH, PHONE West 707. Brood mares and colts bought.

TO LET— Miscellaneous.

TO LET — $10, ONLY; 2-ROOM MODERN tent, house completely furnished; sightly view; big lawn, 12 minutes' ride from Temple Block. AVE. 43, MARMION WAY. 18

TO LET — HORSE STALLS, $1.25 PER month; wagon yard included. 420 S. FIGUEROA. 19

TO LET—GENTLE HORSE AND SURREY, $1.25 per half day. 1100 W. 9TH. Main 2264. 19

FOR SALE— Houses.

FOR SALE — CORNER LOT, 60x145, COVered with buildings, near railroad; leased for 5 years at $32.50 per month; no expense to owner; price $3000. Apply JAMES RUSSELL, 2722 E. MAIN. 18

FOR SALE—A SNAP, 2241 LA GRANDE ST., just off Mateo; lot 40x142½, 8-room house; must be sold at once. WM. H. GRIFFIN & CO., 142 S. Broadway, Sole Agents, Phone 5048. 19

FOR SALE—MY EQUITY OF $300 IN A NEW modern 5-room cottage on East 46th st. for $300; improvements, lawns, flowers, chicken runs, etc.; must be sold at once. No agents. Address T, box 127, TIMES OFFICE.

FOR SALE—Sx135 CORNER LOT, GRADED streets, artesian water piped, 5-room house; $150 covers house and lot equity, balance weekly payments. Look this up. Address T, box 143, TIMES OFFICE.

FOR SALE—3 OF THE MOST ATTRACTIVE 5-room houses in the city; or will build you anything from a cottage to a hotel on terms. G. S. BLIAS, at office of I. H. Preston, 605 Laughlin Bldg.

FOR SALE—SEE ME FOR A CHOICE HOME in Angeleno Heights or Sunset Blvd., way; choicest close-in property in city. E. J. FRIEDRICH, 216 S. Broadway, room 207. 19

FOR SALE—WILL BUILD YOU MOST ANY kind of cottage on a Boyle Heights lot and sell on easy terms, from $1000 up. E. A. MILLER, 206½ S. Broadway. 19

FOR SALE—$475 AND $25 PER MO., DIRECT from owner, buys a fine cottage home, lot 50x190; $500 under value. 3634 S. HOPE ST.

FOR SALE—SOUTHWEST, 2181 CAMbridge cor. Hobart, a new 2-story residence, thoroughly modern, away below market price, for a few days only, $4800. 18

FOR SALE—$1875, 5-ROOM HOUSE, CORner lot, 51x150, shade, water, 1150 W. 4th st., will exchange for Fresno property. OWNER, 1447 E. 52nd st. 20

FOR SALE—MODERN UP TO DATE SEVen-room bungalow, wish to dispose of quickly at a bargain; call and see it; easy terms. 1320 WEST 21ST ST. 19

FOR SALE—$250 CASH, $20 MONTHLY, NEW 5-room modern bungalow, walking distance, with every modern convenience; price $1900. T. L. KERR, 300 Frost Bldg. 18

FOR SALE — BEAUTIFUL 4-ROOM MODern cottage, W. 22rd st. near Vermont, completely furnished, for $2200; terms; bargain. W. J. MILLER, Vermont ave., cor. 25th. 19

FOR SALE—5-ROOM NEW MODERN COTtage on 64th near Vermont; lot 45x140, house cost $2500, lot $700; price $2400; $500 cash. PHONE WEST 421.

FOR SALE—$2250; MODERN 5-ROOM COTtage, desirably located, near 2 car lines; $1000 down. WESTON, 231 Douglas Bldg.

FOR SALE—NEW 4-ROOM BUNGALOW, $1200, in Burke Bros.' Figueroa Sub. See owner, 456 S. SPRING ST. 18

FOR SALE— Houses.

FOR SALE—

FOSTER. Mgr. Sales Dept. J. FRANK BOWEN. Owner 13 Big Tracts. 4384 Douglas Bldg. Offers the following.

$18,000

Grand ave. near 16th. Lot 60x90 with good improvements. Income of $1200 a year.

$25,000

Grand ave. near 11th. Lot 50x185, modern improvements. Good terms. Income of $1800 a year. Way below market price.

$6000

Confidence st., No. 178. Modern 2-story 8-room house. Lot 50x150. A fine home, just completed. Rent for $50 a month.

$4250

West 29th st., near car line. Modern 6-room cottage; it's a dandy. Fine Flemish oak finish, hardwood floors. Just completed. Fine terms.

$4000

Corner 29th and Walton. Modern 1-story 5-room cottage. Everything complete, lawn and flowers. A good buy in a fine neighborhood.

$3800

Fine modern 6-room cottage, just finished. Hardwood floors, beam ceilings. Dutch mantel, artistic electric fixtures. Good terms.

$3500

West 52nd st., in the 200-block. South front, lot 50x100. 1½-story modern 7-room house, well finished, just completed. Near car barns. "Just the thing for rooming house." $500 down, balance $15 and interest.

$4200

W. 22nd st., almost a corner in swell S.W. Lot 50x150, clean view. Modern 6-room bungalow. You couldn't duplicate this for the price. 19

FOR SALE—

LOOK. Whose house is that you live in? "It belongs to my landlord." How long have you been renting it? "Ten years." What have you paid him in rent? "$25 per month." ONLY $3000 Where are all those receipts? "In my safety vault." Don't you know you can't buy one dime's worth with all those receipts of 10 years' saving? Hadn't you better start saving something better than worthless bits of paper, for—only $1000? I will build you a neat 5-room cottage with all modern conveniences, large veranda, living-room, with columned arch to dining-room, brick mantel, hardwood floors, china closet, modern plumbing, finished in sash-grain Oregon pine; this is a rare chance to get a house strictly modern in every respect for one thousand DOLLARS. A. O. CROPPER, Broadway 8121. 225 O. T. Johnson Bldg.

FOR SALE—

—HOUSES— BUY ON HIGH GROUND. THAT'S THE PLACE TO LIVE. We have spent over a month in selecting choice resident property in the high-ground section, west of Normandie, between Pico and Adams, and now have nearly everything in that vicinity that is for sale, some of which we control. If you want to buy in the finest residence sections, it's worth your while to see us. GALLOUPE & BAKER, 629 Citizens' Nat. Bank Bldg. Home 6095. Main 5029.

FOR SALE — BEAUTIFUL HIGHLAND PARK, "ABOVE THE FOG." For Sale—A few bargains for quick sale this week. 4-room cottage, one block east of Slauson car line on E. 24th st., $1300. 6-room new modern cottage, Boyle Heights; only $2700; street work done; don't miss this. 5-room new house, Garvanza, house in rear; south front, 80-foot avenue, street work done, $4000. 10 rooms, modern, close to Occidental College; good house in rear; large lot, $5300. This is a snap. STANDARD REAL ESTATE CO., 5719 Pasadena avenue. 18

FOR SALE— THE RIGHT WAY TO BUY A HOME. Have it built to suit you and just where you want it. WE BUILD AT CHEAPEST RATES. For cash or installments, on our own lots or the buyers's, or buy the lot you like and build for you. Plans free. We have never yet failed to please a single customer. Call and see us. MUTUAL INVESTMENT CO. (over Ville De Paris.) 316 Laughlin Bldg. Home phone 2153, Sunset Main 4741.

FOR SALE— The best bargain in a neat, modern, centrally located home in the south part of the city; 5-room cottage, cove ceilings, tinted walls, porcelain bath, gas and electricity, gas grate, combination fixtures, fine new gas stove, pretty shade trees, lawn, flowers in profusion, barn in rear. This street attracted the attention of The Times artist a few weeks ago and was held as an example of beautiful homes; 12 minutes to First and Spring. Price $2900, $1100 cash, $25 per month, including interest. T. L. O'BRIEN, Jefferson and Main. South 2276, Home 25328. 19

FOR SALE— The best bargain in a neat, modern, centrally located home in the south part of the city; 5-room cottage, cove ceilings, tinted walls, porcelain bath, gas and electricity, gas grate, combination fixtures, fine new gas stove, pretty shade trees, lawn, flowers in profusion, barn in rear. This street attracted the attention of The Times artist a few weeks ago and was held as an example of beautiful homes; 12 minutes to First and Spring. Price $2900. T. L. O'BRIEN, Jefferson and Main. South 2276, Home 25328. 19

FOR SALE— WHY Not let us build for you? Two hundred and ten families PAY us for their homes the same as RENT. Be your own landlord. LOS ANGELES INVESTMENT CO., Paid up capital and surplus, $660,000. 237 S. HILL ST.

FOR SALE— A BIG SNAP. New 8-room modern beautiful home, East 43rd near cars, nice street; has every convenience; lot 40x132; FURNISHED THROUGHOUT, INCLUDING $350 PIANO; nice lawn, cement walks, sheds, etc., $4500 if taken QUICK. This is $1100 less than cost to owner; $1000 or more cash will handle it. WM. J. WELSHANS, 606-7 Bryson Blk. Home 1481. Main 8835. 19

FOR SALE—SIX-ROOM COTTAGE TO BE moved. Apply at 556 SAN JULIAN ST.

FOR SALE— Houses.

FOR SALE— HOBART NEAR WASHINGTON. $5750 This modern residence is just completed on the high ground, southwest. It consists of 8 well-arranged rooms. The living-room extends across the entire front of the house. It is beautifully finished, has beamed ceilings, wide brick fireplace, French plate windows, etc. The dining-room is in Flemish, is paneled to the plate rail, and is made especially attractive by a handsome buffet, and French windows leading to adjoining porch. The kitchen is in white enamel and is thoroughly equipped. Above are 4 large bedrooms, linen closet and bath, also in white enamel. The fixtures throughout are very handsome. Oak floors, stationary tubs, 50-foot lot, all in all, a perfect home, beautifully located and worth at least $6500. Price $5750; terms if desired. "IT PAYS TO SEE US." EDWARDS & WINTERS CO., 329 S. Hill st. Main 9207. Home Ex. 767. 18

FOR SALE— A DECIDEDLY ARTISTIC BUNGALOW AT A SACRIFICE. Located on one of the prettiest southwest residence streets, ½ block from car line and close in; this up-to-date bungalow is far above the ordinary; this living-room is 16x25; it is heavily beamed, has wide brick fireplace, bookcases, casement windows, etc. The dining-room is paneled 7 feet to the plate rail; it also has a massive brick fireplace; there are two large sunny bedrooms with large light closets, a most convenient kitchen and fine bath, rear sun porch; also screen porch with stationary tubs. Unusual care is shown in the finish, and decoration. All doors are made to order and of special design. Oak floors, handsome electric fixtures; price $4150; terms if desired. Without question the biggest bargain offered in the southwest today. "IT PAYS TO SEE US." EDWARDS & WINTERS CO., 329 S. Hill st. Main 9207. Home Ex. 767. 18

FOR SALE— WESTERN AVENUE, NEAR BERKELEY SQUARE, WEST ADAMS HEIGHTS. HANDSOME NEW 9-ROOM RESIDENCE. $9000. This high class property is one of the most desirably located and best constructed houses in the city. It contains a large bedroom with connecting bathroom downstairs, with four other bedrooms; the location in the midst of a most favorable neighborhood, the convenience to car service, schools, and on a wide street, with a 60-foot lot, makes this one of the most desirable purchases now in the market, and it is a most excellent investment as well as a beautiful home. JONES & RYDER LAND CO., 18 218 W. Third st.

FOR SALE— $3500 A beautiful 6-room modern cottage with cement basement; large porch, front and rear; quarter oak flooring. The house is beautifully decorated and has handsome fixtures; large brick mantel, etc.; the lot is 50x150, and is on one of the best corners of W. 16th st.; terms ¼ down, balance to suit. M. J. NOLAN, 20 228 W. Second street.

FOR SALE— BEAUTIFUL 10-ROOM NEW HOME. GROUNDS 165x160; GRANDLY IMPROVED. 234 GRACE AVE. 2 BLOCKS NORTH OF DE LONGPRE'S. HEART OF HOLLYWOOD. A real sacrifice for cash, or will exchange for smaller home in Los Angeles and cash. Call on premises, or see OWNER, room 1, Vanzyckle Bldg., next to P.O., Hollywood. Home Tel. 128. 18

FOR SALE— We have several new modern 5-room cottages, price $1950; only $200 cash, balance $20 per month including interest. For any one requiring a home close in and only ten minutes from business center, this is an unusual opportunity. There is sewer, gas and electricity and alley in rear of lot. This property is splendidly situated and will constantly increase in value. SOLE AGENTS. JONES & RYDER LAND CO., 18 218 W. Third st.

FOR SALE — A VERY PRETTY 5-ROOM cottage, completely furnished, including new $25 gas range; has all modern conveniences, and is situated on one of the prettiest corners in the hill section, commanding a view of both mountains and sea. We can offer this beautiful little home for a few days only, $2500, or will sell unfurnished for $2300; terms. It won't last long at this price, so you'll have to hurry. See us. BELMONT REALTY CO., 106 Belmont ave. Phones—228, Main 6144. 19

FOR SALE — SNAP ON W. JEFFERSON, just west of Vermont; 6-room new modern cottage, gas and electricity; lot is 50x135 to alley; lot alone is worth $2500; the house could not be duplicated for less than $2500; this property can be delivered for a few days only $4000, only $1500 cash. Better see us at once. LOCKHART & SON, 209 W. First. Phones 1472. 18

FOR SALE — FINEST BEACH HOME ON the Coast, could not be duplicated for $5000 today; Price $4000, terms; 10 rooms, 2 baths and toilets, shower room, furnace, etc.; see for yourself, good investment; no agents. Owner will be on premises today and tomorrow, corner 9th st. and Ocean Front, Hermosa Beach. Or address 807½ W. THIRD ST., city. 19

FOR SALE—$250 CASH, BALANCE $25 PER month; a modern 5-room bungalow on 21st st., porcelain bath, toilet and sink, mantel and fireplace, lawn, flowers and cement walks; price $1250. L. A. INVESTMENT CO., Main 2240. Home 6113. 237 S. Hill.

FOR SALE— We will sell you a house and lot in any location and build it in conformity with your ideas. HOME BUILDING CO., Office corner West 16th and Oxford ave. Phones West 32; Home 21245. 19

FOR SALE—7-ROOM HOUSE, LOT 65x125, near Figueroa, 38th and McClintock. House is not new but is very substantial; this 65-foot lot alone is worth $2500, $800 down, balance terms; price including furniture, $3300. CHAS. F. PATTERSON & CO., 415 Union Trust Bldg. Main 2069. Home 4287. 19

FOR SALE—WE WILL BUILD YOU A MODern cottage, 5 nice rooms, closets, pantry, porcelain bath, toilet and sink, electric fixtures complete; price $875; payable $10 monthly. LOS ANGELES INVESTMENT AND TRUST CO., 237 S. Hill st. Paid-up capital and surplus $660,000.

FOR SALE— $7000—JUST FINISHED, 7 rooms, including 3 chambers, hardwood floors in every room, elaborate decorations; every known improvement. OWNER, Sunset phone West 1432. 19

FOR SALE— If you are looking for a house, it don't matter where, come in and see us; our list is complete and our prices are right. BURKE & ALLEN, 21 601 Grant Bldg.

FOR SALE— ORDER ONE TODAY. Walker Portable Cottage, $150 and up; made in 4 sizes, for 2 to 10 people; has upper and lower floors, two folding beds. See one near 420 W. SIXTH, 7 a.m. to 9 p.m. 18

FOR SALE—IF LOOKING FOR HOUSES or lots, health and climate, I will desire you to beat it. take Hollywood car to Benefit st., 5c fare, free carriage waiting; lot $250 and up, $50 down, $10 per month. Ask for HANDY GRAHAM. 18

FOR SALE — NEW 4-ROOM COTTAGES, close to car line, at Watts; can be bought on weekly or monthly payments, same as rent; fare 5c; 15 minutes to Sixth and Main sts. PRUDENTIAL IMPROVEMENT CO., 103 W. Sixth st., ground floor.

FOR SALE — BEAUTIFUL MODERN 7-room 1½-story house, on Ellendale, near W. Washington; 2 toilets, fine lawn, flowers, wood shed, etc. Owner gone east and says sacrifice at $3100. U. L. DIKE INVESTMENT CO., 231 Mason Bldg. 19

FOR SALE—ON EASY TERMS. $1100—New, modern 5-room cottage on large lot, with fence and all improvements; small payment down, balance monthly; it's a snap. CHAMBERLIN & JOHNSON, 403 H. W. Hellman Bldg. 19

FOR SALE—ANGELENO HEIGHTS, EASY payments, 8 rooms, modern house, nearly new, walking distance, grand view; 50x225, facing 2 streets; price $4500, cash $500, LOS CERRITOS REALTY CO., 1069 Sunset blvd.

FOR SALE — PACIFIC HOME BUILDING CO., Homes on monthly payments, banking interest, we will build or buy you a home and loan full cost of a home on your own lot; rooms 604 CHAMBER OF COMMERCE.

FOR SALE—MUST BE SOLD BY AUGUST 25, new 2-story 8-room house and furniture, all new and of best quality, and new piano; corner South Park ave. and 43rd; price $4500 if sold at once. See OWNER, 926 E. 28th st. 19

FOR SALE— $1950—————$1950 A new 5-room cottage, close in, near cars, terms $200 cash, balance $20 per month including interest; gas, sewer and alley. JONES & RYDER LAND CO., 18 218 W. Third street.

FOR SALE— Why pay rent when we can sell you a new 5-room cottage, close to business center for $1950? Only $300 cash down, balance $20 month, including interest. JONES & RYDER LAND CO., 18 218 W. Third street.

FOR SALE—$6000, RECEPTION HALL, DINing room and stairs panel wainscoted; parlor, music room, sewing room, kitchen, pantry, 4 bedrooms, bathroom, 2 toilets, inlaid floors; owner on premises, 1614 OXFORD AVE., Harvard Heights. Santa Monica car. Phone West 22.

FOR SALE — HOLLYWOOD, $7750; COST $10,000; almost new, 7 EAKINS, 114 W. Third. 20

FOR SALE—OR EXCHANGE, $1000 EQUITY in $3500 cottage, E. 49th st. PHONE 5002. 20

FOR SALE— Houses.

FOR SALE— $10,000—8 rooms; will build to order. $8500—8 rooms; will build to order. Including lot. Plans at our office. Take Santa Monica car. HOME BUILDING CO., Cor. West 16th and Oxford avenue. 19 Phones West 32; Home 21245.

FOR SALE — SWELLEST 5-ROOM COTtage, near 36th st., modern throughout; only $2500; $500 cash, $15 per month. HUNER & PIETERSEN, 729 S. Broadway. Main 277, Home 5474. 18

FOR SALE—THREE OF THE MOST ATtractive five-room houses in the city or will build you anything from a cottage to a hotel on terms. G. S. BLIAS, at office of I. H. Preston, 605 Laughlin Bldg.

FOR SALE — VALENCIA AND PICO sts., almost new 8-room modern house, four bedrooms, large bathroom; lot 50x140, lawn, flowers, shed in rear; a snap. OWNER, 1230 Valencia st. Main 7575. 18

FOR SALE— $2000—Finest locality, decorations equal those in $50,000 houses; 8 rooms; never occupied. OWNER, office phones, West 32; Home 21245; residence phone West 1125. 19

FOR SALE—$1850, NEW MODERN BUNGAlow, 4 rooms and 40-foot lot with large walnut trees; street graded, oiled, cement sidewalks, curbs. T. WIESENDANGER, 313 Merchants' Trust Bldg.

FOR SALE—FINE RESIDENCE, SOUTHwest. WIESENDANGER, 313 Merchants Trust Bldg. 21

FOR SALE— City Lots and Lands.

WANTED— TELL EVERYBODY Everybody works but MURRAY & READY. They give everybody work MURRAY & READY, 127-129 S. Los Angeles street, Los Angeles, Cal. Leading employment and labor agents. Phone Sunset Broadway 4619. Home phone 3013. THE RIGHT OF MAN TO LIVE. THE RIGHT OF MAN TO WORK. NO DISCRIMINATION. OUR SAN FRANCISCO OFFICE, GAVE IN 1905 WE HOPE OUR L. A. 40,000 MEN WORK. OFFICES WILL SURPASS THAT. SPECIAL——TODAY. BACK, BACK to dear old 'Frisco. She's calling you. Come unto me, all ye who labor, and I will give you work. WE WANT.....FOR OUR 'FRISCO OFFICE 2456 men at wages from $2.25 to $3 day. See MURRAY & READY, 127-129 S. Los Angeles st., Los Angeles. Our San Francisco and other offices are located— San Francisco, Tenth and Market sts. San Francisco, Eleventh and Market sts. Oakland, 469 Sixth st. Stockton, 123 N. Hunter st. Sacramento, 1031 Fourth st. Oroville, opposite postoffice. BAKERSFIELD. EL PASO, TEX. NEW ORLEANS, LA. We are establishing twenty-four other offices. We'll tell you more later. WITHOUT SLEEP NO MAN CAN WORK, SO we have built a workingman's lodging-house, 10th and Market st., San Francisco; 300 beds; only 25 cents a night. MURRAY & READY. MURRAY & READY. 18

FOR SALE— SURE TO MAKE A LITTLE CITY IN ITSELF J. FRANK BOWEN'S NUMBER NINE. SLAUSON JUNCTION TRACT. ON SLAUSON AVE. AND ON BOTH SIDES OF THE HUNTINGTON LONG BEACH LINE, INSIDE THE CITY LIMITS. 5c FARE. GO DOWN AND SEE SLAUSON JUNCTION TRACT AND YOU WILL SEE WHY WE MAKE THIS ASSERTION. NEW MISSION OFFICE AND DEPOT COMPLETED. BEAUTIFUL BOULEVARD TO RUN THROUGH TRACT. BEST OF STREET WORK TO BE PUT IN. LOTS AS LOW AS $450. 10 PER CENT. OFF FOR CASH, 5 PER CENT. OFF FOR ¼ CASH, AND 2½ PER CENT. OFF FOR 1-4 CASH. THOSE WHO DO NOT WISH TO PAY CASH MAY MAKE A SMALL PAYMENT DOWN, BALANCE TERMS TO SUIT PURCHASER. GO DOWN TODAY. TAKE SLAUSON JUNCTION CAR. J. FRANK BOWEN. OWNER OF 12 BIG TRACTS, 439-40-41 DOUGLAS BLDG., THIRD AND SPRING STS.

FOR SALE— THESE ARE ALL SNAPS. SIT UP AND TAKE NOTICE. LOOK AT THIS LIST. $1300——————$1300 Lot 2, block 22, Huntington Park Extension, double clean corner, Pacific blvd. and Fruitland; 67x154 feet to alley. $800——————$800 Lot 8, block 3, Huntington Park Extension; second lot from alley on Slauson ave.; east of Pacific blvd., 50x140 feet. $450 EACH——————$450 EACH. Lots 71 and 72, Clawson Villa tract, on 49th st., one block west of Figueroa, 40x130 feet each lot. $450 EACH——————$450 EACH. Lots 202 and 203, Original Sunnyside, 2 blocks from Redondo car line (Gardena Div.) 100x190 feet each. Will sell the above lots singly or will sell equity for the bunch for $200 less than price offered. Here is a chance to make some money. I am sacrificing; want money to use in other business. $2600—COR. MANHATTAN AND FIFTH—$2600 This price for a short time only. Lot 10, block (B.) Westminster Place, in the heart of the Wilshire Western district. This is one of the finest corners in the district, 60x150 feet, east front, northern exposure. We have the exclusive sale of this beautiful location for a home. HUNTER & LOWE, 416-417 CITIZENS' NATL. BANK BLDG. HOME 7006. COR. 3RD AND MAIN. MAIN 8432. 20

FOR SALE— ACRES FOR HOMES. ACRES FOR HOMES. Just think of it, for $1166 and by paying only $388.66 down, you may purchase over two and one-half acres of rich level land, with a magnificent water supply for irrigation and domestic use. This grand property is close to the Monrovia electric car line, 30 minutes from Los Angeles, and a short distance from Pasadena. It is covered with grape vines in full bearing, which yield handsome returns. Land fine for oranges, walnuts, small fruits, etc., and is especially suitable for the laying out of an artistic little country home. Imagine it, a lot 317x536 feet for $1166. No firm can offer its equal. There are also some splendid five-acre lots in this famous Sunny Slope Tract. WRIGHT & CALLENDER CO., 319 S. HILL ST. See Mr. Knewing or Mr. Kos.

FOR SALE— —WE— HAVE WHAT —YOU— want in the real estate line. Call or phone for lot, with fence and all improvements; small payment down, balance monthly; it's a snap. FOSTER, Mgr. Sales Department. J. FRANK BOWEN, Owners of 12 Big Tracts. 439-440-441 Douglas Bldg. Both phones. 21 2472.

FOR SALE— EVERY ADVANTAGE. EVERY ADVANTAGE AT WOODCREST. OILED AND GRADED STREETS CEMENT WALKS AND CURBS, ARTESIAN WATER AND FINE ELECTRIC CAR FACILITIES VIA TWO LINES. GOOD NEIGHBORS WAITING FOR YOU. LOTS ONLY $500 UP. TERMS $10 DOWN AND $10 A MONTH. EMIL FIRTH. H. 8105. 411-417 LAUGHLIN BLDG. M. 2543. 315 SOUTH BROADWAY.

FOR SALE—SACRIFICE, GREAT SNAP. CHOICE LOT NEAR MAGNOLIA AND 12TH ST. 50x140 TO ALLEY, PRICE $2400. This lot is absolutely $600 under the price of any lot in vicinity, owner needs money, situated among fine residences, two trolleys and 15 minutes to business; terms to suit. W. W. THAYER & CO., Sole Agents, 19 411 O. T. Johnson Bldg. Phone 6267.

FOR SALE— BEST BARGAIN ON FIGUEROA STREET. DOUBLE CLEAN CORNER, 94x135, $3600. ALSO NEAR FIGUEROA, ON 53RD, 50x120, $800. A GOOD ONE ON RICE AVE. NEAR FIGUEROA, $700. J. W. DOLAN LAND CO., 313 GRANT BLDG., 18 COR. 4TH AND BROADWAY

Classified Liners.

FOR SALE—
City Lots and Lands.

FOR SALE—
RYDER-MACKIE REALTY CO.,
REPRESENTATIVE MERCANTILE PLACE.
MAGNIFICENT NORTHWEST CORNER,
150x155 TO 20-FT. ALLEY.
BEACON ST. BEACON ST. BEACON ST.
CORNER OF EIGHTH,
HIGH AND EIGHTLY.
FEERLESS SITE FOR APARTMENTS OR HOTEL
NORTH 80 FEET WILL BE SOLD SEPARATELY.
FOR FULL PARTICULARS SEE SOLE AGENTS
RYDER-MACKIE REALTY CO.,
228 MERCANTILE PLACE.

FOR SALE—
N. W. CORNER FIGUEROA AND MARSHALL,
100x150.
$4000 THIS WEEK ONLY.
This corner is 30 feet north of Vernon, where $60 a foot has been REFUSED. Grand ave. cars running one block west in TWO WEEKS. No corner within half a mile of this under $50 a foot. $1500 profit in 60 days. OWNER, 601 Citizens' Nat. Bank Bldg. Home 834.

FOR SALE—BIG BARGAIN.

125 FEET FRONTAGE ON LAKE SHORE AVE. CLOSE TO W. SECOND ST., $4000 CASH. THIS IS THE BEST CLOSE-IN BUY IN THE CITY; IS IMPROVED WITH LARGE SHOP AND 5-ROOM COTTAGE; WILL READILY RENT FOR $40 A MONTH.
HAMBRIGHT,
18 513 LAUGHLIN BLDG.

FOR SALE—
$900—27TH ST., NEAR WESTERN.
The best buy in this beautiful tract, close to three lines, with gas and water piped to each lot.
"IT PAYS TO SEE US."
EDWARDS & WINTERS CO.,
220 S. Hill st. Main 2007. Home Ex. 767. 18

FOR SALE—
$2500—Corner lot, 61x139 feet, Mignonette and Boyleston sts., high, sightly; central location; good corners are getting scarce; this lot is very desirable and a great bargain; will be very valuable; also a lot 25x150 feet, $1000. T. WIESENDANGER, 307 S. Broadway. 21

FOR SALE—SNAP, $250.
Lot 50x150, half block from good car line; 15 minutes from business, city water, etc; $150 cheaper than any other lot in vicinity. Call today.
BUNDY & SCHNEIDER, 417 Byrne Bldg. 18

FOR SALE—
$10 60x200 FEET $10
GET A LOT 60x200 FEET AT WOODCREST FOR $10 DOWN AND $10 A MONTH. $200. SEE EMIL FIRTH ABOUT IT—411-417 LAUGHLIN BLDG., 215 S. BROADWAY.

FOR SALE—BEST OF ADVICE, WHEN WE offer you lots splendidly located near Figueroa, for $450, $50 down, $10 a month. This is chance to double your price before lot is half paid for. See us at once if you want one. WINTON, M'LEOD & CO., 336 S. Hill st.

FOR SALE—WE HAVE FOUR CHOICE LOTS left that we offer now for $450 each. After September 20th price will be advanced. Your chance to make a good profit in a very short time. See WINTON, M'LEOD & CO., 336 S. Hill st.

FOR SALE—3RD ST., WEST OF MONETA. $1100.
Cheapest and best lot on 43rd. CHAS. F. PATTERSON & CO., 415 Union Trust (Braly) Bldg. Main 2089, Home 4257. 19

FOR SALE — LOT ON ELEGANT HOBART blvd., $350; $20 cash, $10 monthly; 5c car fare; all street improvements; biggest bargain southwest of Figueroa. See PETERSON, 409 Stimson Bldg., Main 5236, Home 2344. 18

FOR SALE — 80x135, $1000, WE CAN DELIVER a 50-foot north front lot on 43rd st. near new Grand ave. trolley extension, for $500. CHAS. F. PATTERSON & CO., 415 Union Trust (Braly) Bldg.

FOR SALE—TWO LOTS NEAR MONETA ave., continuation of Main st., for $475; chance for making a fine profit in a very short time. See WINTON, M'LEOD & CO., 336 S. Hill st.

FOR SALE—I OWN SEVERAL LOTS IN Echo Park tract, must be sold this week. I will be up, corner Lake Shore and Montrose Ave., every day this week, 10 a.m. to 5 p.m.
18 T. L. KERR, 300 Frost Bldg.

FOR SALE—ANGELENO HEIGHTS AND Sunset Blvd. property, large list, prices right. See me before you buy. E. J. FRIEDRICH, 218 S. Broadway, room 327. 19

FOR SALE—$100 CASH.
20 choice lots on Stephenson ave., Hollenbeck Heights; must sell quick. See OWNER, 336 H. W. Hellman Bldg. 18

FOR SALE—LOT 50x150, HIGH AND SIGHTly, third lot east of Edendale, P.O.; best lot, cheapest buy in Edendale. W. J. MILLER, Edendale, Cal. 19

FOR SALE — 2 LOTS, 40x125 EACH, NORTH front, on 61st st. near San Pedro st.; price $625 each; terms. 5619 S. SAN PEDRO ST. Home 25386, South 1305. 19

FOR SALE — $475; ELEGANT LOTS ON west side Virgil ave., 50x150, walnut trees, $15 monthly. T. WIESENDANGER, 307 S. Broadway Chants Trust Co. Bldg.

FOR SALE—JUST A NICE LOT IN BOYLE Heights, on graded street for only $450, terms to suit. E. A. MILLER, 208½ S. Broadway. 19

FOR SALE — BEAUTIFUL EAST-FRONT corner lot, close in, $625; terms. OWNER, 3042 E. Fifth st. Tel. Boyle 1195. 18

FOR SALE—8TH ST. BETWEEN VERmont and Redondo car line, lot 6x130, low price. OWNER, Home phone 25360. 19

FOR SALE—$475; I NEED MONEY; MUST sacrifice West 28th street lot, near Cimarron st. Owner, 1272 W. 28TH. 19

FOR SALE — VERY CHEAP EAST-FRONT lot, Spence tract, 52x150 to alley; price until Friday, $300. A. B. NOLTON & CO., 704 Frost Bldg. 21

FOR SALE—CHEAP, A LOT, 50x140 WITH stable trees, on S. Figueroa. PHONE 28423. 19

FOR SALE—CHEAPEST LOT ON RICE AVE. between Moneta and Figueroa. OWNER, 708 S. Spring st., Home 1118. 19

FOR SALE—FINE LOT ON MONETA AVE. only $750; easy payments. See OWNER, 428 S. Spring. 19

FOR SALE—
Acreage for Subdivision.

FOR SALE—
JOHN H. SAUNDERS CO.
REAL ESTATE, 205-6 F. P. FAY BLDG.
$400 per acre, 127 acres, 25 minutes from 2nd and Spring sts. This is just north of Garvanza. Bounded by the city line. There is nothing so cheap anywhere about. Suitable for immediate subdivision. Direct car line.
19 JOHN H. SAUNDERS CO.

FOR SALE—
Business Property.

FOR SALE—
WE ARE FORMING A SYNDICATE TO PURCHASE THE SOUTHWEST CORNER OF MAIN AND PICO STS. AT $1250 PER FRONT FOOT. ANYONE WHO THINKS THIS PROPERTY IS NOT WORTH $1500 PER FOOT IS INVITED TO CALL AND SEE US. IF A 3-STORY BRICK HOTEL BUILDING, 100x80, WITH A DOZEN STORES WILL PAY AT MAIN AND 8TH STS., HOW MUCH MORE REVENUE IT WOULD PRODUCE AT PICO?
DO YOU WANT TO OWN A PIECE OF THIS?
COLSON, BRYON & DONNELL,
SOLE AGENTS UNTIL SOLD.
204-208 HUNTINGTON BLDG.
HOME 9071. BROADWAY 4620. 18

FOR SALE—
Just a moment please. We have been authorized to notify those shrewd gentlemen who are always on the lookout for a bargain that the S.W. corner of Los Angeles and Winston sts. can be purchased for $750 per foot. Two blocks further out inside property is held double this price. If improved would pay handsomely.
COLSON, BRYON & DONNELL,
Owner's Agents,
204-208 Huntington Building.
Home 9071, Broadway 4620. 19

FOR SALE—
Have you noticed the sales being made on
WEST JEFFERSON ST.
and how cheap good business property has been selling on this street?
LOOK AT THIS FOR A GOOD BUY.
40x170 feet, near Wesley, with 7-room house for $1500; terms.
Phones—Home 2697, HAY & HARDWICK,
Sunset Main 6408, 704 Bryson Block.

FOR SALE—
Business Property.

FOR SALE—BY F. M. PHELPS & CO.
BIG BARGAIN FOR QUICK DEAL.
SIXTH STREET,
Between Hope and Flower streets.
$18,500.
40 feet frontage for $460 per foot.
Non-resident owner says sell at once. This is by far the cheapest piece of property on Sixth between Main and Figueroa.
F. M. PHELPS & CO.,
Home phone 4609, Sunset Main 5496. 21

FOR SALE—INCOME
$8250.
I have a property now paying $50 monthly and owner occupies part of premises, worth $25 more, giving a total rental value of $75 or 10 per cent on $9000. The value is good and will steadily increase; on Winfield st. near Georgia bell powerhouse; I recommend this as a safe investment. G. M. GIFFEN, 111 Merchants' Trust Bldg., 207 S. Broadway. Main 3110, Home 1569. 18

FOR SALE—
A CORNER
—ON—
TENTH STREET,
WEST OF WALL.
$120 PER FOOT.
THERE IS NOT ANOTHER CORNER JUST AS GOOD AT SUCH PRICE IN LOS ANGELES. THIS WAY-DOWN PRICE GOOD FOR A FEW DAYS ONLY. WE CAN DELIVER NOW.
W. B. MERWIN & CO.,
18 621 H. W. HELLMAN BLDG.

FOR SALE—
Cheapest business property on Jefferson st.
Cheapest business property on Jefferson st.

140 ft. north front on W. Jefferson, by 113.42 ft. on Tallman st., only 125 ft. from the corner of Vermont ave.
$25 per foot under the market price. Will sell all or part. Full commission to agents.
CLARK & GARY, Owners,
433 H. W. Hellman Bldg.

FOR SALE—HOUSES, BY COOK & BEMENT
$2500—5-room modern cottage; fine location.
$2100—4-room modern cottage, 27th.
$2300—5-room modern cottage, 21st.
$2650—5-room modern cottage, Adams.
$3000—7-room modern house, 31st.
$5500—7-room modern house, Second.
$3300—8 rooms, corner, 27th st.
$1700—4-room cottage, 36th, terms.
$2550—5-room modern, 36th st.
$1000—5-room house, 51st st.
If you want to sell your property list it with us. 250½ CENTRAL AVE.

FOR SALE—LOTS
A SPECIAL DRIVE AT
$300
A 60-foot lot on 42nd st. near Grand ave. for $300; just the size and location for flats or apartments, and offered at a very attractive price; owner's in a hurry to sell, so move quickly.
G. M. GIFFEN, 111 Merchants' Trust Bldg., 207 S. Broadway. Member L.A.R.B. Home 1569, Main 3110. 18

FOR SALE—$40,000.
LOS ANGELES ST.
60-foot frontage, improved with 2-story brick rented now for $300 per month; cheapest income property on the street; terms ¼ cash, balance 4½ per cent.
T. L. KERR, 300 Frost Bldg.

FOR SALE—LA PLAYA BEACH LOTS ARE now as low as they will ever be, and more is YOUR time to buy; don't delay, but come today and investigate. LA PLAYA BEACH CO. (INC.,) 345-346 Douglas Bldg., city. 20

FOR SALE—$5000, CORNER ON SANTEE st. near Washington, 50x150, improved with 7-room house, renting $30 a month. F. M. PHELPS & CO., 323-329-330 Douglas Bldg. Home phone 4609, Sunset Main 5496. 21

FOR SALE—GERMAN LUTHERAN CHURCH lot 175 feet, 8th st., by 120 Flower, northwest corner, includes buildings, etc., on space; best buy in city. J. B. FERRIS, Agent, 140 S. Broadway.

FOR EXCHANGE—10 ACRES, GOOD ALfalfa land, clear; in Antelope Valley. Want chicken ranch near Los Angeles. Address L. 134, TIMES OFFICE. 24

FOR SALE—$475; 2 LOTS, 40x133 EACH, NORTH front, on 61st st., near San Pedro st. Price $625 each; terms. 5619 S. SAN PEDRO ST. Home 25386, South 1305. 18

FOR SALE — TERMS; TWO BUSINESS properties, near Arcade Depot, $5000, $2500; will consider acceptable exchange. WHEELER, 105 S. Broadway.

FOR SALE—
Income Property.

FOR SALE—THE BUY OF YOUR LIFE ON W. Jefferson st. near McClintock; house and lot renting for $18 month; cash price; only $2200, with $650 cash. Was appraised this week by bank appraiser at $2500. U. L. DIKE INVESTMENT CO., 231 Mason Bldg. 19

FOR SALE—FINE EAST FRONT CORNER, 120x145, with 2 houses; income $30 monthly; owner going to England and will sell now at $11.00; easy terms. U. L. DIKE INVESTMENT CO., 231 Mason Bldg. 19

FOR SALE—$42 MONTHLY INCOME, $7500. 50-foot corner, 50x150, grocery downstairs, 7 modern rooms upstairs. W. J. WESTERVELT, 222 Merchants' Trust Bldg. Main 8709, Home 5313. 18

CONTRACTORS—
And Builders.

CONTRACTOR AND BUILDER, GET YOUR window and door frames made at the Los Angeles Window Frames Co. and save money. EDWARD SIMON, Prop., 716 S. Grand ave. 19

WANTED — CONTRACTOR TO BUILD small 4-room cottage, plans and specifications at 2064½ S. BROADWAY, R. E. Wells. 13

WE BUILD 4-ROOM BUNGALOWS $350; 5-rooms $385. P. J. LEAVER, 434 S. Hill. Main 8559. 18

E. G. UTLEY FOR CHEAP BUILDINGS. Plans free; work satisfactory. Both Phones.

FOR SALE—
Hotels and Lodging-houses.

FOR SALE—
MATTHEWS & MATTHEWS.
LEADING ROOMING HOUSE AND HOTEL BROKERS.
505 Douglas Bldg., corner 3rd and Spring sts.
20 rooms, rent $100, profits monthly $100; price $1425. The above is a bargain, very centrally located, 2-year lease, always filled with roomers; landlady sick and unable to run the place; part cash, part time. 20

FOR SALE — OWING TO ILLNESS MUST sacrifice my 24-room rooming-house, located on Hill st., near Fourth, rooms all full and clearing $125 per month; rent $100, with long lease; price $2700; will take part acreage, close in.
R. R. SCHURGER & CO.,
520 Mason Bldg., Fourth and Broadway. 19

FOR SALE — 40 ROOMS, WEST OF BROADway, best location in town, $2700; lease 5 years; $1700 cash down, balance at 6 per cent., also 12 rooms, 3 transient, Fourth and Hill, fine carpets and furniture, $1200; both money makers. H. HERBERT, 123½ S. Broadway. 1179. 19

FOR SALE—FURNITURE AND LEASE.
An elegantly furnished 10-room apartment house on West Seventh st., rent only $25 per month, water free. This is a rare bargain. For further particulars call on
FERNANDEZ & PRATHER,
421-422-423 Citizens' National Bank Bldg. 18

TO LET—$1500 SECURES 42 ROOMS ON Spring st., $50 rent a month, 2 years' lease; $200 secures furniture for 9-room house on W. Seventh st.; long lease.
W. J. RODGERS & SON, 223-4-5 Stimson Bldg. 18

FOR SALE—WANTED, HOTEL 40 TO 50 rooms, in suburb vicinity of Los Angeles; prefer altitude 1000 to 4000 feet. Also lodging house 25 to 35 rooms.
J. B. FERRIS,
19 140 S. Broadway.

FOR SALE — ROOMING-HOUSES, 5 TO 50 rooms; we have the most extensive list in the city and can positively save you money; get in before the rush.
R. R. SCHURGER & CO.,
19 520 Mason Bldg., 4th and Broadway.

FOR SALE — THE SWELLEST ROOMING-house on S. Hill, 25 rooms; it is a dandy; see it and you will want it and can get it at a bargain. E. DECKER & CO., 216 Mercantile Place, Main 3655, Home 2237. 20

FOR SALE—LOOK! 28-ROOM ROOMING-house; best location in city. Fine furniture, over 2 years lease; cheap rent. Rooms nearly all rented. Clears $75 per month. Bargain for $1150; $700 cash. Owner sick. See KING, 340 S. Hill. 19

FOR SALE — 14-ROOM ROOMING-HOUSE, 5 minutes' walk to business center, modern, neatly furnished and clean; will sacrifice, going East. Call 823½ W. 3RD ST. 19

FOR SALE — A BARGAIN, NEAR SALT Lake depot, 11-room rooming and boarding house, well furnished, including piano, 117 N. UTAH. Phone Boyle 476.

FOR SALE—
Suburban Property.

FOR SALE—
ANNANDALE HEIGHTS.
LARGE LOTS—Many of them 50x200.
LOW PRICES—$100 to $400.
EASY TERMS—$10 down and $5 per month.
LOCATION—The beautiful foothill district between Garvanza and Eagle Rock, between Los Angeles and Pasadena.
SURROUNDINGS—Look up the "Pink Sheet" of The Times for Sunday, July 22 and see picture and description of new $75,000 Annandale Golf clubhouse; their grounds, San Rafael Heights and Mr. Huntington's new, swell, suburban tract lie just east of Annandale Heights, between Annandale Heights and Pasadena; this will be the finest suburban district near Los Angeles, a place for millionaires' country homes, joining Annandale Heights and to the north and west is Eagle Rock Valley, of which you have been reading; you know of the new car line and the fine improvements that are going in; to the south and west lie Garvanza, Highland Park and Los Angeles.
Annandale Heights is 4 mile from the present city limits and within the new district first to be annexed.
ALTITUDE—The elevation is 900 feet above sea level.
CLIMATE—The best, frostless, protected from the sandstorms that are so disagreeable in some localities and open to the refreshing ocean breeze; the ocean is visible from some of the higher lots on a clear day.
SOIL—A rich, decomposed granite, free from adobe.
WATER—Abundance of water now piped to the tract and mains now being layed on all streets as fast as the street grading will permit.
STREETS—Are now being graded and will be oiled.
THE CAR LINE IS COMING, BUY NOW. The population of Los Angeles will double in the next five years. What will these lots, located and surrounded as they are, be worth then?
What will they be worth in one year when the car line is completed and the district is half built up?
ANNANDALE HEIGHTS.
We are the sole agents.
Garvanza. 5c car fare.
CRITES, MYERS & KULLI, 107 S. Ave. 64.

FOR SALE—
CHEAP.
A WHOLE ACRE WITHIN EASY ACCESS OF BUSINESS CENTER, VIA THE REDONDO ELECTRIC LINE. HAS STREETS GRADED AND WATER PIPED. A BARGAIN AT $600. LIBERAL TERMS. EMIL FIRTH, 411-417 LAUGHLIN BLDG.

FOR SALE—
18 lots in Santa Monica, 5 lots corner Oregon ave. and 26th st., 13 lots Utah ave. and corner Park Drive; easy terms.

FOR SALE—
Hotels and Lodging-houses.

FOR SALE—OR EXCHANGE, $1200, ROOMing house 30 rooms, opposite park, fine home, piano, lease. Call 524 S. HILL. 20

FOR SALE—SNAP; $350 CASH, 13 ROOMS, rent $45, lease; rooms all rented. Call at 321 N. BROADWAY. Bring adv. 19

FOR SALE — 35-ROOM LODGING-HOUSE, all full, at a bargain if sold at once. Call after 9 Sunday. 223 E. FIFTH ST. 19

FOR SALE—
Country Property.

FOR SALE— —FOR SALE
10,000 ACRES.
RICH RIVER BOTTOM LAND.
THE FIFTH SUBDIVISION OF THE
LAGUNA DE TACHE GRANT
IN FRESNO AND KINGS COUNTIES.
We offer this land in subdivisions of 5 acres or more. EVERY ACRE HAS KINGS RIVER WATER RIGHT. We have placed over 4000 people on these land.
They are making money in DAIRYING, GENERAL FARMING AND FRUIT GROWING.
If you want the best irrigated FARMING LAND AT LOW PRICES AND
EASY TERMS. Look us up.
VISIT THE EXHIBIT OF FRESNO COUNTY PRODUCTS. Open daily.
Illustrated literature mailed free on application.
NARES & SAUNDERS, 135 S. Broadway

FOR SALE—
BEAUTIFUL LAWNDALE ACRES,
—ON—
REDONDO ELECTRIC.
¼ ACRE TO 5 ACRES.
$225 AND UP.
WE BUILD FOR PURCHASERS.
RICH SOIL. PURE WATER. EASY TERMS.
E. L. HOPPER & SON,
404 LAUGHLIN BLDG.
19 315 S. BROADWAY.

FOR SALE—

Ranch in orange county, 1600 acres 1½ mile from railroad; 450 acres farmed to grain, 450 acres pasture land; also contains cement deposits. This land can be bought on easy terms.
PERCY H. CLARK CO.,
19 312 H. W. Hellman Bldg.

FOR SALE—
SMALL RANCH.
A SNUG HOME.
17½-acre ranch, nice level land, good soil; 3 wells; family orchard; 5-room California house; large barn, on main road between Santa Ana to Bolsa; this place must be sold to settle an estate; and will sell this month for $2800; $1500 cash; this is a genuine snap.
SAN GABRIEL REALTY CO., sole agents,
26 San Gabriel, Cal.

FOR SALE — OR EXCHANGE, 5 ACRES in Lancaster, Los county, ¼ mile from S. P. depot, school, church and stores; fenced and cross-fenced; artesian well and reservoir; suitable place for chicken ranch; will exchange for vacant lot or equity in house and lots in Los Angeles; price $600; also 160 acres of good alfalfa land in center of artesian belt, 1½ miles from Lancaster; price $600. Address BOX 302, Whittier, Cal. 19

FOR SALE OR LEASE, OVERLOOK, ONE of the best 40 acres alfalfa in Stanislaus county; first-class location; half mile from Ceres, four miles from Modesto; buildings sufficient; excellent water; cows and machinery for sale; owner finds work too heavy. LOCK BOX 113, Ceres, Cal. 18

FOR SALE — JUDICIOUS TIMBER INvestments are unequaled; supply is rapidly diminishing, demand constantly increasing; enhanced values positive; choice tracts, large or small. N. J. REASONER, Ashland, Or. 21

FOR SALE—AT HEMET, YOU CAN RAISE enough potatoes the first year to pay for your land; also oranges. Send for booklet, or see L. M. PRATT, agent Hemet Land Co., 608 Laughlin Bldg. 18

FOR SALE—25 ACRES, $4800; ON ELECTRIC road; house, buildings, team, cows, chickens, implements, orchards. Ill health cause of sacrifice. W. WESTERVELT, 222 Merchants' Trust Bldg. 18

FOR SALE — 1200 ACRES, CHOICE SACRAmento Valley alfalfa land; snap at $50; going at $30. See CHANDLER & BOURN, 1936 Fillmore st., San Francisco. 18

FOR SALE—A SNAP; 127 ACRES SANDY soil, well, half mile from car line. See WILBER & HAYDEN, Moneta. 21

FOR SALE—320 ACRES, WELL IMPROVED, within 2 miles of Auburn. Address JAMES COOK, Auburn, Placer Co., Cal. 2

FOR SALE—5½ ACRES ALL IN FLOWERS, 50c car fare. W. Price or call on G. W. BEYMER, 544 S. Los Angeles st. 21

FOR SALE—
Poultry Ranches.

FOR SALE—
¼ ACRE
TO
FIVE-ACRE
POULTRY RANCHES.
PURE WATER. LOAMY SOIL.
ON
REDONDO ELECTRIC.
A PROVED LOCATION.
$225. HALF ACRES. $225.
EASY TERMS. FREE TICKETS.
E. L. HOPPER & SON,
315 S. BROADWAY. 404 LAUGHLIN BLDG.

FOR SALE — ONE ACRE, SMALL HOUSE, barn, chicken houses, fence, some fruit trees, vegetables, small patch alfalfa for chickens. Price $750 cash.
2-acre chicken ranch, 2-room house, barn, chicken corrals, some fruit trees, fine place for chickens. Price $1450.
1 acre, 5-room cottage, hardwood finish; china closet, 2 brick chimneys, water piped in house and lot; cellar, windows screened from top to bottom, cooling closet; 20 to 40 chickens and turkeys, fine place for 10 or more trees, blackberries, 100-foot well, good windmill, price $2000. L. S. BAKER REALTY CO., 613 Fay Bldg., corner Third and Hill. 19

FOR SALE—
A POULTRY COLONY.
Has been formed near Los Angeles. Mutual benefits. Situation unexcelled. An abundance of good water. Excellent soil. Close to town, easy terms. Adjacent to the largest and most complete poultry ranch on the Pacific Coast. Write or call at once
ANNA L. PINKERTON-GARDINER,
Mission Realty Co.,
536 Chamber of Commerce, Los Angeles, Cal.

F—
Suburban Property.

FOR SALE—
ANNANDALE HEIGHTS.
LARGE LOTS—Many of them 50x200.
LOW PRICES—$100 to $400.
EASY TERMS—$10 down and $5 per month.
LOCATION—The beautiful foothill district between Garvanza and Eagle Rock, between Los Angeles and Pasadena.
SURROUNDINGS—Look up the "Pink Sheet" of The Times for Sunday, July 22 and see picture and description of new $75,000 Annandale Golf clubhouse; their grounds, San Rafael Heights and Mr. Huntington's new, swell, suburban tract lie just east of Annandale Heights, between Annandale Heights and Pasadena; this will be the finest suburban district near Los Angeles, a place for millionaires' country homes, joining Annandale Heights and to the north and west is Eagle Rock Valley, of which you have been reading; you know of the new car line and the fine improvements that are going in; to the south and west lie Garvanza, Highland Park and Los Angeles.
Annandale Heights is ¼ mile from the present city limits and within the new district first to be annexed.
ALTITUDE—The elevation is 900 feet above sea level.
CLIMATE—The best, frostless, protected from the sandstorms that are so disagreeable in some localities and open to the refreshing ocean breeze; the ocean is visible from some of the higher lots on a clear day.
SOIL—A rich, decomposed granite, free from adobe.
WATER—Abundance of water now piped to the tract and mains now being layed on all streets as fast as the street grading will permit.
STREETS—Are now being graded and will be oiled.
THE CAR LINE IS COMING, BUY NOW. The population of Los Angeles will double in the next five years. What will these lots, located and surrounded as they are, be worth then?
What will they be worth in one year when the car line is completed and the district is half built up?
ANNANDALE HEIGHTS.
We are the sole agents.
Garvanza. 5c car fare.
CRITES, MYERS & KULLI, 107 S. Ave. 64.

FOR SALE—
CHEAP.
A WHOLE ACRE WITHIN EASY ACCESS OF BUSINESS CENTER, VIA THE REDONDO ELECTRIC LINE. HAS STREETS GRADED AND WATER PIPED. A BARGAIN AT $600. LIBERAL TERMS. EMIL FIRTH, 411-417 LAUGHLIN BLDG.

FOR SALE—
18 lots in Santa Monica, 5 lots corner Oregon ave. and 26th st., 13 lots Utah ave. and corner Park Drive; easy terms.

FOR SALE—
Suburban Property.

FOR SALE—
IN THE BEAUTIFUL
DIXIE TRACT NO. 1,
IN THE CITY OF
ALHAMBRA.
LARGE LOTS,
COVERED WITH
ORANGE TREES,
WALNUT TREES,
SIDEWALKS, CURBS,
GUTTERS ALL IN,
WATER PIPED TO LOTS.
BUILDINGS GOING UP.
SPECIAL INDUCEMENT
TO BUILDERS, OF
3 1-4 PER CENT.
These lots are in the best section of the city, overlooking the mountains, from $500 up; 1-4 cash.
Free tickets to and from
ALHAMBRA.
See DIXIE LAND CO.,
207-8 Merchants' Trust Bldg.
207 S. Broadway.

FOR SALE—
"BUY A PIECE OF LAND NEAR A THRIVING CITY AND IT WILL MAKE YOU RICH."—Russell Sage.
Never were truer words spoken, but it is most important to look into the matter of good soil, plenty of water, line of progress, and responsibility of firm offering it.
SUNNY SLOPE has all the qualifications necessary to make a most desirable spot for a productive country home. Lots 2, 3 and 5 acres at "town lot" prices. Thirty excellent families have already purchased. Building restrictions.
See Mr. Knewing or Mr. Kos.
WRIGHT & CALLENDER CO.,
219 S. HILL ST.

FOR SALE—
¼ ACRE
TO
FIVE-ACRE LOTS.
ON
REDONDO ELECTRIC CAR LINE.
RICH SOIL. PURE WATER.
EASY TERMS; FREE TICKETS.
IDEAL LOCATION.
MANUFACTORIES TO BE BUILT.
SEE US AT ONCE.
E. L. HOPPER & SON,
20 404 LAUGHLIN BLDG.

FOR SALE—AT MONETA, 5 ACRES, $1500; part cash; richest soil; water stock and well in; car line; near 2 car lines; desirable set surrounding acreage $350 to $400. $300,000 strawboard factory and new Redondo line going in; will DOUBLE in a year; price for few days only. OWNER, 601 Citizens' Nat. Bank Bldg. Home 5985.

FOR SALE—
DOUBLE VALUE.
DOUBLE LOTS MAKE DOUBLE VALUE.
WOODCREST LOTS ARE 60x300. PRICE ONLY $500. TERMS $10 DOWN AND $10 MONTHLY, INCLUDING BEST STREET IMPROVEMENTS. EMIL FIRTH, 411-417 LAUGHLIN BLDG.

FOR SALE — LOT ON SENECA AVE., South Hollywood North Park tract, north front, 50x150, 2 blocks from car line; price $250 cash, $150 lower than any in the tract. Address T. box 148, TIMES OFFICE.

FOR SALE — 40 ACRES RICH LAND ON Redondo Electric Road, 1250 feet frontage; great water well, 15-h.p. gasoline engine and immense tank. T. WEISENDANGER, 307 S. Broadway. 21

FOR SALE—BEAUTIFUL NEW BUNGALOW at Oneonta Park, 5 rooms, large lot; four large oak trees; strictly modern, cannot be duplicated near price asked. Easy terms. Address S, box 130, TIMES OFFICE. 19

FOR SALE—FOR $2000, 2 ACRES WITHIN two blocks of the bank in Los Angeles' most thriving suburb; 5c car fare; good water plant; on two beach lines. G. W. SHERMAN, 419 Bryson Bldg., 2nd and Spring. 19

FOR SALE—5 ACRES FOR SUBDIVISION on Redondo electric road, plenty of water. WIESENDANGER, 312 Merchants' Trust Bldg.

FOR SALE — 40 ACRES, BEAUTIFULLY located for subdividing, near Inner harbor, Long Beach. H. W. DRENKEL, 1449 W. 28th. Phone West 2204. 18

FOR SALE—5-ACRE FOR SUBDIVISION ON Elysian Road, plenty of water. WIESENDANGER, 312 Merchants' Trust Bldg. 21

GLENDALE.

FOR SALE—
FOR SALE — WE SELL LOTS, ACRES, ranches and all kinds of real estate in Glendale and surrounding country. CHAS. E. STANLEY CO., Glendale. Tel. Home 793. 2

FOR SALE—
Lot 75x300, price $750.
Lot 50x300, price $600.
Lot 50x140 to alley, $500.
Lot 50x150 to alley, $550.
Fine corner lot, 50x150 to alley; price $450. Also one lot 99x219, covered peaches, price $900.
7 lots, 50x156, price $600 each.
2 corners, 50x156, $675.
1 50x154, $650.
2, 50x250, $650 each.

8-room house, lot 100x150, good fine barn and chicken houses, corral, shade trees and flowers, one block from car line. Price $3500.

For 15 days only; if you want a bargain act quick. 1-4 acre covered with assorted fruits, 5-room newly painted cottage in fine location, including new mission furniture; 150 thoroughbred chickens, averaging 5 doz. eggs per day; fine young horse and buggy, alone cost $200, harness, 3 brooders, all garden implements. Price $1500; with 2½ acres, $5000.

We make Glendale property and acreage a specialty. Call and see us. L. S. BAKER, 613 Fay Bldg. Either phone 251. 18

HOLLYWOOD.

FOR SALE—2 ACRES IN SOUTH HOLLYwood on Colegrove road; joins Oakhurst on west; a number of large trees; desirable for a home. 'PHONE BROADWAY 4269. 18

FOR SALE—7-ROOM HOUSE, NEW, FURnished completely, splendid location near mountains, a beautiful home, $6750. HOLT & MUNTON ESTATE AGENCY, 204 Mercantile Place.

SOUTH PASADENA.

FOR SALE—NICE 5-ROOM HOUSE, ELECtric lights, bath, lawn, abundance of flowers and fruit, street improved; located on beautiful street in center of South Pasadena. Price $2500; terms $400 down. Am going East, will give bargain. S. W. WILSON, 1224 Fremont ave., S. Pasadena. Phone Sunset Main 563.

EAGLE ROCK.

FOR SALE—I HAVE SOME VERY ATTRACtive places of from one to thirty acres in the choicest residence section of Eagle Rock on car line; I make a specialty of large villa hill sites and park lots in Oates tract; for delightfulness of climate and beauty of location these places are unsurpassed; call at my office, 217 Merchants' Trust Bldg., and so shown Eagle Rock property.
J. A. GATES.
Telephones—Main 846. Home 3820—Office.
Alta 3146. Home Glendale 542—Residence.

FOR SALE—
Lemon and Orange Groves.

FOR SALE—AT A GREAT SACRIFICE, ONE OF THE FINEST ORANGE GROVES IN THE FOOTHILL SECTION OF THE SAN GABRIEL VALLEY.
20 acres of the most profitable varieties in full bearing; ample water and first class soil, comfortable house under magnificent oaks; electric line now building to the property; this fruit ranch is in one of the most desirable locations for a country home, will yield a very large revenue, and will be sold at 30 per cent. below its market value and on easy terms if desired. Will sell all or half. PACIFIC MORTGAGE LOAN CO., 625 Pacific Electric Bldg. Office hours from 10 to 3 only. Phone Main 1896. 19

FOR SALE — 20-ACRE VALENCIA GROVE at Covina, solid to fullbearing Valencia trees, in pink of condition; can sell at a price which shows 23 per cent. average net income for past 3 years. L. M. PRATT, 608 Laughlin Bldg. "Headquarters for Orange Groves." 18

FOR SALE—
Beach Property.

NAPLES.

FOR SALE—
Beach Property.

FOR SALE — LA PLATA BEACH LOTS will never decrease, but prices are bound to advance as this beach has only been on the market 60 days; don't miss it, you can't lose and you are bound to win; prices $25 to $50, $2.50 down or 10 per cent. of the purchase price and $1 per week. LA PLAYA BEACH CO. (INC.,) 345-346 Douglas Bldg., city. 20

OCEAN PARK.

FOR SALE—FURNISHED COTTAGE NEAR the Ocean Front, at a bargain; or will exchange for Los Angeles property. CHAS. J. HILDESHEIM & CO., 142 Pier ave., Ocean Park, Cal. 18

MANHATTAN.

FOR SALE — 8-ROOM 1½-STORY HOUSE with ½ acre of ground, easy distance of beach, splendid view; cash $2500, or on time $2750; easy terms; or will rent. J. H. FRENCH, First st., Manhattan. 19

FOR SALE—MANHATTAN BEACH LOTS ON Manhattan ave., lot 3, block 74; price $125. HOME 23795. 18

LONG BEACH.

FOR SALE—IF YOU ARE LOOKING FOR Long Beach property go to our Los Angeles branch office, 618 Grosse Bldg., and see the bargains we have in residence and business property in Long Beach; they will all make you quick money. We have sold 50 lots in Long Beach this week. Call and see us; our auto is at your service. W. P. CHAPPELL, 618 Grosse Bldg., 6th and Spring sts. Main 3352. 19

FOR SALE—HAVE YOU BOUGHT IN LONG Beach? Do you know how fast property is selling there? If you are thinking of buying, come and let me show you the coming beach town of the Coast. We have autos for all. W. P. CHAPPELL, 618 Grosse Bldg., 6th and Spring. Main 3352. 19

FOR SALE — SEASIDE PARK, LONG Beach, near ocean front, lot 8, block 6, $850; a bargain. West front lots across the street held at $1000. Phone West 4634. R. NIELSEN, 1382 W. Jefferson st. 19

FOR EXCHANGE—
Real Estate.

FOR EXCHANGE—
How is this? A good ranch of 32 acres, 16 miles from Portsmouth, all good land and a 7-room house, price only $3500; and other good clear property in Southern California for Los Angeles city property up to $4000 and $5000.
We have a rooming house of 23 rooms, price $2600, and a modern 5-room cottage on East 36th st., price $2500, to exchange for a ranch at Gardena or Downey or that section; we can trade either or both of the above properties for a ranch or clear lots in the city or beach; and we have some good residence property to exchange for good ranch, and some houses on high ground that we can trade for good beach property if the beach property is clear.
FERNANDEZ & PRATHER,
421-422-423 Citizens' National Bank Bldg. 18

FOR EXCHANGE—OR SALE—
$80,000. $80,000.
ATTENTION, CATTLEMEN!!!
Fully equipped cattle ranch and range, 15 miles square; abundance feed and water; 3000 head Herford and Durham cattle, young and in fine condition. Location, New Mexico. Clear of incumbrance.
This is FIRST-CLASS PROPOSITION, and will bear investigation.
Owner old, has amassed a fortune, and wishes to retire from business. Will consider Los Angeles or suburban city properties in exchange.
Such opportunity seldom presented. For full particulars, see SOLE AGENTS,
MONTGOMERY LAND CO.,
218 Mercantile Place.

FOR SALE—
1 TO 4 ACRE
RANCHES
AT LAWNDALE,
ON
REDONDO ELECTRIC LINE.
RICH SOIL. PURE WATER.
E. L. HOPPER & SON,
21 404 LAUGHLIN BLDG.

FOR EXCHANGE—OR SALE.
The best established and best paying family and mail order liquor house in Portland, Or. Investment $30,000.
Will sell for cash, or on satisfactory terms to reliable party, or will exchange for established business or choice real estate in Los Angeles.
CLO

Classified Liners.

BUSINESS CHANCES—
Miscellaneous.

...ND & CO., 203-209 O. T. JOHNSON BLK. — ...to put your business for sale in our hands for advertising.

...LE — COUNTRY NEWSPAPER, ...ment. Address W. L. ..., Cal. 19

...LE — MEAT MARKET, GOOD ...ET, 307 W. 9TH ST. 19

...CENT INVESTMENT, MER... TRUST & CLEVELAND, 607 Heilman Bldg.

...TO PUT IN LEGITIMATE ...ng service; handy with tools. ...TIMES OFFICE. 19

...BROADWAY, WILL ...ers for cash. 20

MAPS—
All Sorts.

...ENGINEER—WE WANT A GOOD ...esman for collectors' ...; must have a good piano to ...; $18 per week. GEO. J. BIRKEL CO., ...ST. 18

...ENGINEER—MAHOGANY UP... ...; will take first-class type... ...Address S, box 132, ...

...OFFICE—NEARLY NEW PIANO ...ment, small payment on ...; $15 per month. TIMES OFFICE.

...ENGINEER—PART FACING MARE ...ay cash difference. Address ... TIMES OFFICE.

...CHANCE, Laundry, cutting ...ing and pressing; ...; for housekeeping, close ...; box 347, TIMES OFFICE. 19

MONEY TO LOAN—
In Sums to Suit.

MONEY TO LOAN—6 TO 7 PER CENT. ON improved real estate. RAMEY BROS., 214 O. T. Johnson Bldg. 'Phone 6405.

H. W. POINDEXTER, 409 WILCOX BLDG., loans money on real estate, stocks and bonds. Building loans a specialty.

MONEY LOANED ON DIAMONDS, JEWELry and watches. JEWELRY LOAN CO., 236½ S. Spring st., room 12.

TO LOAN—5 TO 7 PER CENT. ON CHOICE city property. BRADSHAW BROS., 203 Bradbury Bldg.

MONEY TO LOAN ON REAL ESTATE. TRUE & CLEVELAND, 607 Heilman Bldg.

TO LOAN—MONEY ON CITY OR COUNTry property. A. M'CALL, 314 Bullard Blk.

UNION LOAN CO. ON DIAMONDS, FURniture, etc. 114 S. SPRING. 'Phone 2635.

COLLATERAL LOANS; H. S. SPARKS, 402 CURRIER BLDG.

MONEY WANTED—
On Collaterals.

WANTED—MONEY—
These are gilt-edge loans, security absolute.
$8000—On choice Main-st. property.
$16000—On new 2-story residence.
$1500—On 6-room cottage, close in.
$12000—On new 5-room cottage, S.W.
$10000—On new 5-room cottage.
$6000—On new 5-room cottage.
$800—On new 5-room cottage.
$1000—On nice lot, S.W.
$2000—On two corner lots.
$4000—On choice lot.
Trust deeds given; three years; interest 7 per cent., payable quarterly.
'Phone 2740. WATSON, 224 Trust Bldg.

WANTED — TO BORROW $35,000, SECURity A one; standing cash offer $1,000,000. Call or address Wales Apartment, 344 Olive st., ROOM 24, Saturday and Monday, 10 to 12 o'clock a.m. 19

WANTED—LOAN OF $2000, 7 PER CENT. interest net, for 3 years, on property worth $6000; 2¼ miles from Hollywood. ERKENBRECHER SYNDICATE (LTD.,) ground floor, 122 W. 6th st.

WANTED — PRIVATE PARTIES WITH large or small sums to invest in first mortgages on real estate, exceptional opportunities. Phone 2790. WATSON, 224 Trust Bldg. 20

WANTED—PRIVATE MONEY TO LOAN IN sums, $1000 and up, 6 to 7 per cent., first mortgage on real estate. RAMEY BROS., 214 O. T. Johnson Bldg. Phone 6405.

WANTED—LOAN OF $450 FOR ONE YEAR, 8 per cent. interest, first mortgage on improved Watts property; good corner. Address T, box 174, TIMES OFFICE.

WANTED—TO BORROW $5000, ON SAN Pedro real business property, will pay 7 per cent. interest. Address C. A. PEARSON, 605 Beacon street, San Pedro, Cal. 19

WANTED—$2500 ON GOOD IMPROVED INcome beach property, modern, good rate of interest. Address S, box 116, TIMES OFFICE. 18

WANTED — $500 TO $20,000 ON IMPROVED city income property, close in. WIESENDANGER, 312 Merchants Trust Bldg.

WANTED—$400 TO $600 CITY PROPERTY, $500 on country property that sold for $4000. BRYANT, 330 Byrne Bldg. 19

WANTED — LOAN $2000 ON WESTLAKE property. E. G. ROBINSON, 503 Bryson Blk. 19

WANTED — $500 TO INCREASE CAPACITY of ice cream factory. Address S, box 174, TIMES OFFICE. 18

STOCKS AND BONDS—
And Mortgages.

FOR SALE—STOCKS AND BONDS.
First real estate mortgages.
6 per cent., 10-year gold bonds.
Stocks of every description.
We handle stocks and bonds of all kinds and can furnish you what you want on short notice. Information furnished on any legitimate bond or stocks listed in the market.
MUNICIPAL BOND CO., 325 Chamber of Commerce. Home 1735; Main 4105. 18

THINGS ON WHEELS—
All Sorts.

AUTOMOBILES.

FOR SALE — WE ARE CLOSING OUT THIS week about a dozen automobiles to make room for a lot expected in next week. Among the bunch are—
1 4-cylinder air-cooled Premier, leather top, presto light tank, very large searchlights, storm curtains, tool box with complete set of tools, storage battery, new engines installed, which have not been run more than 50 miles; rig itself about 90 days old $3000
1 side-entrance Tourist, top, 4 lamps, 4-inch tires, storage battery, just like new; in perfect condition $1000
1 side-entrance Glide; used about a month with 3½-inch tires; engine hung on separate springs $900
1 Tourist, just been overhauled, new tires, searchlights, etc. $675
1 Ford with top, searchlights, storage battery, just been overhauled $600
1 Queen runabout, new tires, fine condition, $475.
1 Cadillac in good order $300
1 Northern runabout, solid tires; perfect condition $325
1 7-H.P. Olds runabout, just been overhauled, $225.
1 Olds $150
1 Olds $125
1 Olds $100
And several others.
MILLS & PRICE,
520 S. Main st.

FOR SALE—OR EXCHANGE—
NEW 40-H.P. TOURIST.
Completely equipped with Jones speedometer, large Gabriel horn, 8-day clock, etc. Will save you several hundred dollars on original price or will exchange for latest model 2-cylinder, good as new, machine and cash. See OWNER, room 114 H. Cahuenga ave., Hollywood. Home 128, Sunset 921. 19

FOR SALE—NEW 1906 DOUBLE CYLINDER 16-H.P. car, side entrance, with full equipment, $800; Auto Car, new tires, $400; Oldsmobile, touring, $400; Buick, $300; Cadillac engine, frame and body, $175. 623 N. MAIN. 18

FOR SALE—2-CYLINDER TOURIST CAR, $675; 4-cylinder Auto car, $1250; 2-cylinder Queen, $750; Knox touring car, glass front, canopy top. SUPERIOR AUTO CO., 9th and Los Angeles. 22

A BARGAIN FOR CASH, POPE-TOLEDO, 1905 model, side entrance, in perfect condition, new tires, fully equipped. Address N, box 41, TIMES OFFICE.

FOR SALE — 2-CYLINDER TOURIST CAR, $675; 4-cylinder auto car, $1250; 2-cylinder Queen car, $750. SUPERIOR AUTO CO., 9th and Los Angeles. 22

FOR SALE — 1906 REO AUTOMOBILE, OR will trade for cottage, west or southwest, or 1 or 2 horses, and a good harness and surrey. 942 VALENCIA. 19

FRENCH TYPE OLDSMOBILE, CYLINDER rebored, two new tires, good as new; '05 Oldsmobile, good order, new tires, canopy top. 402 E. 16TH ST. Home 24851.

FOR SALE—AUTOMOBILE, FIRST CLASS, Stevens-Duryea, 2-cylinder type, $800. Call before 8 a.m. or after 5:30 p.m., at 1206 S. HOPE. 22

FOR EXCHANGE—YOUR AUTOMOBILE for clear lot in Hollywood. S. JACOBY & CO., 228 Pacific Electric Bldg. 19

GOING EAST, WILL SELL MY '05 MAXwell runabout, $600 cash. H. C. MAYER, Venice. 22

BICYCLES.

MOTORCYCLES—SUPPLIES, PARTS AND sundries; expert repairing at the RACYCLE STORE, 545 S. Main st.

BUGGIES, PHAETONS, RUNABOUTS.

BUGGIES, BIKES, ROAD WAGONS, SURreys, wagons, harness, special sale for next 30 days; we have a lot of odd stock, sample jobs, etc., to dispose of at low figures. It will pay you to call or write us, giving description of what you want. ARNOTT & CO., 139 to 154 S. Los Angeles st.

FOR SALE — CHEAP; 10 SECOND-HAND rubber-tired runabouts, $35 to $85. ECONOMY CARRIAGE CO., 1413-17 S. Main st.

GREAT SLAUGHTER IN BUGGIES AND surries, away below cost; come quick, before all gone. Take Hollywood car. 2013 SUNSET BLVD. 26

FOR SALE — NEARLY NEW RUBBER-tired runabout. HIGHLAND PARK POULTRY RANCH, N. Ave. 54. East 951. 19

COACHES, CARRIAGES, VICTORIAS.

FOR SALE — CHEAP, FOUR-IN-HAND brake; brand new; black with red running gear. See S. F. NAVE, 211 Nevada, Santa Monica, Cal. 19

WAGONS AND CARTS.

FOR SALE — GOOD WAGON; CAN BE bought for $15. Apply 1111 E. WASHINGTON ST. 19

FOR SALE—GOOD SIZE BREAD WAGON in good condition, cheap for cash, at 1622 E. 27TH ST., near L. B. ave. 20

FOR SALE—CHEAP, 6TUDEBAKER FARM wagon and harness, nearly new. WALL ST. STABLES, 3rd and Wall. 19

EDUCATIONAL—
Schools, Colleges, Private Tuition.

A THOROUGHLY QUALIFIED TUTOR, coach, governess, book-keeping teacher, lip-breathing teacher, promptly supplied you without commission charge. BRIGGS' PRIVATE TUTORS' AGENCY, 236 S. Grand ave. 'Phone Home 5083. 21

A THOROUGHLY QUALIFIED TUTOR, coach, governess, book-keeping teacher, lip-breathing teacher, promptly supply you without commission charge. BRIGGS' PRIVATE TUTORS' AGENCY, 236 S. Grand ave. Phone Home 5083. 21

LIVE STOCK FOR SALE—
Horses, Cattle, Mules, Etc.

FOR SALE — 1 WELL-BRED MARE, WT. about 1100 lbs.; 1 Arabian horse, 1150 lbs.; work or driver; one gray work horse, 1 fine small driving and riding pony. 1034 JASMINE ST. Take Pico car. 19

FOR SALE—A BARGAIN; $175; HORSE 8 years, 950 lbs.; good driver; excellent in saddle; lady cap drive; set brass-mounted harness, rubber-tired Basicock runabout, parasol top, good as new. SAN GABRIEL LUMBER CO., San Gabriel. 19

FOR SALE—ONE COW AND 3 DOZEN chickens; must sell this stock; owner sick, must leave town. Inquire 213 W. AVENUE 26. 19

FOR SALE — FINE HLOCKY YOUNG PERfectly sound mare, as I am leaving the city will sell her for $75. Call immediately. 1343 S. OLIVE ST. 19

FOR SALE — 2 MARES, WORK DOUBLE or single, suitable for ranch work or camping, weigh about 1100 lbs. each. $120 for team. 246 E. 29TH. 19

FOR SALE—FRESH FAMILY COWS, EASY terms, Holstein, Durham, Jersey, registered bulls, pigs. NILES, Maple and Washington.

FOR SALE—BLACK PACING ROAD MARE, 16 hands high, perfectly gentle, thoroughly broke; price $500. 1145 QUINCY ST. 19

FOR SALE—HORSE, HARNESS AND RUNabout. Highland Park Poultry Ranch, N. Avenue 54. EAST 951. 19

FOR SALE—30 MULES AND THEIR HARness; fine driving horse; 1 good small horse. 547 NEW HIGH ST. 18

FOR SALE—1 HORSE, 9 YEARS OF AGE, sound and good worker. No. 611 N. BREED. 20

FOR SALE—GOOD BLACK MARE, BUGGY and harness, weighs about 1000 lbs., perfectly safe for ladies, city broke, not afraid of cars or autos. Call 1401 WEST 41ST. 17

FOR SALE — GOOD ROAN HORSE, 1000 lbs.; suit light delivery or peddler; price $40. DESMOND, rear of 1245 E. 25th. No dealers. 19

FOR SALE—BAY 6 YEARS OLD, MARE BY Zombro, good roadster, with good runabout and harness, cheap. Apply DR. EDMONDS, 208 S. Los Angeles st. 2

FOR SALE—10 FINE JERSEY COWS, TWO heifers, 6 months feed, cheap rent; set farming tools; make an offer. Address BOX 31, R.D., No. 2, Santa Ana. 19

FOR SALE — BAY HORSE, 5 YEARS OLD, thoroughbred, very fast, easy in saddle; owner leaving city. Apply 1970 BONSALLO AVE. Phone 24264. 18

FOR SALE—BAY, CHUNKY BUILT HORSE, weighs 1000 lbs.; sound, gentle and a good driver or worker; price $40. At residence, 1403 S. GRAND AVE. 18

FOR SALE—FINE LOOKING BROWN horse, about 1000 lbs., 9 years old, suitable for ranch, etc., $50. 340 S. FREMONT AVE. 19

FOR SALE—FRESH JERSEY COW AND heifer calf. Call 155 N. WORKMAN ST. 19

FOR SALE — THOROUGHBRED JERSEY cow, first calf, gives 2½ gallons rich milk. 1621 W. 30TH ST. Cal. 19

FOR SALE—VERY SMALL PONY, EXMORE thoroughbred, 46in bay, at 1701 BURLINGTON AVE. 'Phone West 4520. 19

FOR SALE—A JERSEY COW. 3130 NAOMI AVE., 32nd st., east of Central. 19

FOR SALE — 1 JERSEY COW, 2 GALLONS. 821 S. LOS ANGELES ST. 19

FOR SALE — 1 MARE, BUGGY AND HARness, perfectly gentle, $65. 346 E. 29TH. 19

LIVE STOCK FOR SALE—
Poultry, Birds, Dogs, Etc.

FOR SALE—WHEN YOU WANT SQUABS remember that I have on hand at all times any quantity, from one dozen to 1000 dozen, always fat; prices to suit all. Address J. Y. JOHNSON, General Delivery. 'Phone East 1652. Orders filled promptly.

FOR SALE—BEAUTIFUL ANGORA KITtens with pedigree from the best stock in the city. No. 1226 INGRAHAM ST. Phone No. 51918. 19

FOR SALE—SCOTCH COLLIE PUPPIES, sired by Vern Tommie of Vern Kennels. Call at 2104 MAPLE AVE. 18

FOR SALE—KILEROUP WILL CURE YOUR fowls. Try it. 442 EAST 20TH. South 1043. Home 21532. 18

FOR SALE — SCOTCH COLLIE PUPPIES, sired by Vern Tommie of Vern Kennels. Call at 2104 MAPLE AVE. 19

FOR SALE—A FINE ESKIMO SPITZ DOG, six months old. Call 720 W. JEFFERSON ST. 19

FOR SALE — A THOROUGHBRED SCOTCH Collie at 2414 MAPLE AVE. 19

LIVE STOCK WANTED—
Of Various Kinds.

WANTED—WE WANT A GOOD HORSE and light runabout for collector's use; will trade a good piano for the right kind of outfit. GEO. J. BIRKEL CO., 345-347 South Spring street. 18

WANTED—TEAM MARES, 1400 LBS. EACH; no objection to slight blemish; suitable for ranch work. Home phone 24848. S.S. WEST 6158. 18

WANTED — A FEW CHEAP WORK AND driving horses and cheap rubber tire buggy and harness. Address S, box 147, TIMES OFFICE. 18

LOST, FOUND, STRAYED—
And Stolen.

LOST—BETWEEN THOMAS AND LADY, ON Downey ave., a lady's gold necklace, a small gold chain and Roman head on pendant, 3 amethyst sets in it. It may have been lost on Downey ave. car or Manitou ave. Return 220 S. THOMAS. Phone East 1060; liberal reward. 18

LOST—HORSE AND BUGGY, COLOR SORrel, weighs about 1000 pounds, 5 years old, a cut in its left ear, a scar above hock on left hind leg, quite safe, black body, red running gear, rubber tire. 250 N. UNION. 18

LOST—LADY'S OPEN FACE GOLD WATCH, "G" engraved on back; gold chain fob. Lost between 231 S. Hill and Grant Bldg., Tuesday afternoon. Return to MRS. URQUART, 231 S. Hill. Reward. 18

LOST — OR STOLEN, ST. BERNARD MALE dog, tan, white marking; reward for information leading to recovery. DR. CHESTER G. SKINNER, 609 Bryson Block. Home phone 7247. 18

LOST — WEDNESDAY EVENING, JULY 5, silk bag containing a pair opera glasses, engraved M. E. V. Finder will receive liberal reward by returning same to 730 BURLINGTON AVE. Phone Main 2244. 18

LOST — GOLD BRACELET, GARNET SETting; engraved Fanny Bryant. Return COMMERCIAL NATIONAL BANK, $5 reward. 18

LOST—FRIDAY AFTERNOON, AUGUST 10, between Dean's drug store and 2nd and Main, gold link bracelet with locket attached, valued on account of association; reward. PHONE 41303. 19

LOST — THURSDAY MORNING, BETWEEN Bixel and Spring, square gold cuff button, carved tiger eye, medallion face, valued as keepsake. Leave at 516 BIXEL ST. Reward. 18

LOST — AUG. 17TH, IN CITY, LADY'S hunting-case gold watch, monogram M. D. C. on case; Elgin works; reward. R. M. CROSS, care of Stoll & Thayer Co. 18

LOST—$10 REWARD FOR ONE DARK BAY mare branded on neck, splint on fore leg; lost from Agricultural Park, August 1, from W. S. MABIN stable, Agricultural Park. 19

LOST—PROBABLY IN HOLLENBECK HOtel, a Sigma Phi Fraternity pin. Return to M. B. Leavitt, 421 Chambes of Commerce. Phone Main 8730; reward. 19

LOST—THURSDAY EVENING ON W. 9TH st. car, pocketbook with room key and some change. Return to 405 S. BROADWAY, receive reward. 19

LOST — FROM B. F. FORD, 3015 NORMANdie ave., black mule, 10 years old; 1100 lbs.; any one giving information will be rewarded. 19

LOST—WILL THE PARTY WHO GOT SUIT case by mistake on Oakland train Thursday return to 135 E. 24TH. Reward. 18

LOST—WHITE ANGORA KITTEN, PARTY holding kindly return to MRS. McCOY, Phone 25011. Fisherman. 18

LOST — A PURSE CONTAINING $10 IN gold, $1 in paper; small key; reward. 'PHONE 22068. 18

LOST—A BLACK COCKER SPANIEL. Return to 1660 ROCKWOOD ST. Reward. 19

FOUND — GOLD LOCKET AND CHAIN. APply 815 WILCOX BLK. 19

MUSICAL INSTRUMENTS—
For Sale, Exchange, or Wanted.

AUCTION FORECLOSURE, SALE OF ONE Behr Bros. Baby Grand piano, full size, in fine condition at salesroom of GEO. J. BIRKEL CO., 345 S. Spring st., at 10 a.m., Saturday, Aug. 18. 18

FOR SALE — AN ALMOST NEW CORN Conqueror quick change cornet, easy payments. 251 S. GRAND. Phone 1863. 18

WILL SACRIFICE MY NEW $350 UPRIGHT grand mahogany piano for less than half value. 622 W. 16TH.

DETECTIVE AGENCIES—
And Detectives.

ELMS, DETECTIVE AGENCY—
Will undertake all proper detective business intrusted to it by railroads and other corporations, banks, mercantile houses, attorneys or private individuals. Correspondents in all the principal cities of the United States and Europe. Offices, WILSON BLK., First and Spring, Los Angeles.

EXPERIENCED PRIVATE DETECTIVE will undertake all proper cases in shadowing and commercial reports. Address Room 1, 1019 SOUTH OLIVE ST. 19

PHYSICIANS—
With Offices and Hours.

DR. CARTER'S MONTHLY REGULATOR is the only remedy that never fails to relieve the most obstinate monthly irregularities in a few hours. It will not injure the most delicate woman, and is
POSITIVELY GUARANTEED
in every case. Ladies are cordially invited to call and consult free of charge, a regular graduate physician of 25 years' experience in treatment of monthly irregularities, sterility, change of life, cancer and all diseases peculiar to women, by improved methods, without resorting to painful and dangerous operations. PAINLESS CHILDBIRTH assured. Ladies wishing to remain under the doctor's personal care will be received in their private home, supplied with trained nurses and every convenience for the safety and comfort of patients. All who have been unsuccessfully treated by other physicians are specially invited to call or write. Consultation free and strictly confidential.
Hours 9 a.m. to 8 p.m., Sundays 10 to 12 a.m
DR. AND MRS. CARTER,
204 Mercantile Place, over 543 S. Spring st.
Home phone 9083, Main 4570.

WOMAN'S SPECIALISTS. DR. WILLIS and graduate female assistant, who make all examinations. Registered under the medical laws of California; 32 years' experience; 12 years in Los Angeles; satisfaction guaranteed in all woman's diseases and complications, from whatever cause. First-class private sanitarium for patients who desire the same; no charge for rooms and board; a reasonable fee paid to the doctors after the patient is well and satisfied is sufficient. Consultation free and strictly confidential. Fee $2 up. Our regular hours are from 9 to 4. We will make special appointments outside of office hours, day or night, by Home phone 1335. Office 207½ S. BROADWAY, corner 2nd st., Room 211, side entrance on 2nd street.

A—MRS. DR. NATHAN, GRADUATED AND licensed ladies' specialist, treats all ladies' complaints successfully, an entirely new method; guarantees sure cure for ladies who are childless, also irregularities; no instruments used; take ladies before and during confinement; best motherly care; infants adopted; $15 confinement, $5 room and board at my private residence, 1256 S. GRAND AVE., near 14th st. 21

DR. HOWARD, WOMEN'S SPECIALIST IN female troubles, irregularities and all diseases peculiar to women, by improved painless methods; cure guaranteed or no charge; fee $10; consultation free; 37 years' successful experience; ladies who have not been cured by treatment elsewhere please call, and success assured; no drugs nor painful operations. Hours 10-8, 521 S. FIGUEROA, nr. 6th.

S. DANIELSON, M.D., SAFE SPECIALIST.
WOMEN AND CHRONIC DISEASES.
Specialist in treatment of all diseases peculiar to women; kidneys, nervous, pelvis, stomach, liver, catarrhal, skin, blood, private, all chronic diseases and constipation.
Most reasonable fees; $2 and up, according to your ability and work to be accomplished.
Home phone 4492, 317 W. Third st.

CAL. CANCER CURE—
Guarantees the cure of curable cases of cancers, tumors and unnatural growths without the use of knife or loss of blood. The best and safest remedy known. Skin diseases, eczema in particular, a specialty. M. LEN HUCKINS, M.D., Manager, 751 W. 18th st., Los Angeles, Cal. 19

DR. SOMERS, SPECIALTY DISEASES AND irregularities of women, nervous and chronic diseases of either sex; 26 years' practice. 213-214 CURRIER BLDG., 712 W. Third st., between Spring and Broadway. Home 5160.

FEMALE DISEASES, ACUTE OR CHRONIC. Irregular or painful periods, etc.; cures guaranteed; expert specialist; consultation free. Merrill Medical Institute, 206½ S. Broadway.

DR. E. E. EADS, SPECIALIST IN FEMALE diseases and irregularities; specific blood poison in every form permanently cured. 254 S. Broadway. 'Phone Home 4180.

LONG AND SUCCESSFUL PRACTICE; EXperience, competent ladies' specialist; strictly reliable; cases guaranteed. MRS. WOODS, 753 S. Broadway. Hours 10 to 4.

DR. REBECCA LEE DORSEY, SUITE 678, Pacific Elec. Bldg. Women's and children's diseases. Obstetrics. Hours 1-4 p.m., Tel. 1227.

DR. BAHRENBURG, FEMALE DISEASES, monthly irregularities, skin and private diseases; cancer cured. 453 S. BROADWAY.

JULIAN MACRAE, ELECTRICIAN, MENtal and nervous diseases. 1009 S. HOPE ST. Home 4004.

DR. PRITCHARD, RECTAL, FEMALE AND chronic diseases. 453½ S. SPRING.

DR. GARRISON, CANCER AND TUMOR specialists. 963 W. SEVENTH ST. 19

SPECIALIST FOR WOMEN. MRS. L. BROOKS, M.D., 212 S. Broadway.

DR. TAYLOR—FEMALE SPECIALIST AND obstetrics, Over Belasco Theater, Main st.

ATTORNEYS—
And Counselors at Law.

DYER LAW AND COLLECTION CO. (INC.) Trusten D. Dyer, attorney and notary. Collections made everywhere; no fee without success. 327-340 CITIZENS' NATIONAL BANK BLDG., Third and Main. Both phones 1514.

J. C. CALHAIN, ATTORNEY AT LAW, 220 Stimson Bldg., cor. Third and Spring sts. Special attention given to probate matters, damage cases, divorce laws and collections. Legal advice by mail.

A. A.—L. A. LAW AND COLLECTION CO.; no fee without success; consultation free; estates settled, marriage laws, damage suits, etc.; atty. and notary. 516 Grant Blk., 4th-Bdy.

A. K. HANCOCK, ATTORNEY AT LAW, room 200, Thorpe Bldg., 123 N. Broadway. General practice in all courts.

MUSICAL INSTRUCTION—

THE LYRIC, 721 S. OLIVE. A HIGHgrade school of music; day or evening lessons. The latest and best short-course lessons. Summer normal course for teachers. Piano, vocal, violin, mandolin, banjo, guitar, zither, composition, harmony. Stringed instruments for rent to pupils free. No charge for interview. Removed to 721 S. OLIVE ST. Phone 4729.

A GRADUATE OF THE "VILLA MARIA Conservatory of Music" will instruct a few more pupils. I qualify for choir work or the operatic stage. Special rates for beginners. Call at my studio, 1343 W. 22ND ST. 19

PIANO TEACHER IN SUBURBAN TOWN will transfer class of 30 pupils to a competent instructor. Address S, box 117, TIMES OFFICE. 18

MINING—

OFFICE OF THE RED RAVEN MINING CO., 719 S. Broadway, Los Angeles, Cal.
Notice is hereby given that a special meeting of the stockholders of the Red Raven Gold Mining Company will be held at the office of said corporation at 719 S. Broadway, in the city of Los Angeles, Cal., on the 1st day of September, A.D., 1906, at 8 o'clock p.m., for the purpose of considering and acting upon a proposition to reorganize this company, or to increase the capitalization of the same and to take into consideration the levying of an assessment on the stock issued by this corporation to meet the indebtedness now owing by said corporation and to transact all such other business as properly appertains to and is connected with either of the foregoing propositions. Said meeting has been called by the order of the board of directors of this corporation.
Dated this, the 17th day of August, 1906.
GEORGE COPELAND,
Secretary.

TREASURY STOCK FOR SALE. THIS IS for the eye of the capitalist or his representative who wants gold—and strong proof that his money can buy the best gold property in Arizona. Developed past the stage of chances. Plenty of it. Call any day 2 to 5 p.m. 219 O. T. JOHNSON BLDG. 18

L. A. READ & CO., 219 O. T. JOHNSON Bldg., fiscal agents for Wild Rose and the Desert Rose gold mines; Wild Rose assays $169.34; Desert Rose assays $127.06. Invest now before the next great rise and make the profits. Home 7744, Sunset Broadway 5303.

I HAVE A GROUND-FLOOR PROPOSITION in a mine at Searchlight, showing splendid values, requiring $2500 for development work; this merits a rigid investigation. 610 O. T. JOHNSON BLDG. 18

FINE GROUPS OF FIVE CLAIMS, NEAR big gold strike at Immigrant Springs, $200 cash and some stock. WM. HYDER, Ballarat, Cal. 19

IRVING & CO., GOLD REFINERS AND ASsays, cash for bullion. 128 N. MAIN ST.

ASSAYING

WADE & WADE CO., 318 E. FIRST. Assaying, analysis, cement tests, etc.

IRVING & CO., GOLD REFINERS AND ASsayers, cash for bullion. 128 N. MAIN ST.

BAVERSTOCK & STAPLES, 223 W. FIRST. Assayers. Properties sampled. No students.

TYPEWRITERS—
Of Various Makes.

NO. 6 REMINGTON, $55.
Underwood, $60.
No. 4 Smith Premier, $50.
No. 10 Yosts, $55 to $65.
Olivers, $50 to $60.
New Century, $35.
No. 1 Smith Premiers, $25 to $30.
No. 4 Yosts and Desmoroes, $25 to $30.
Above machines are not ordinary "second hand," but REBUILT throughout, bright and fresh from our New York factory. Purchaser gets first use. Monthly payments if desired. Machines for rent $2.50 per month and up. Telephone Home 499.
THE LOS ANGELES TYPEWRITER EXCHANGE,
135 South Broadway.

FOX TYPEWRITER AGENCY,
BLICKENSDERFER TYPEWRITERS,
REPAIRS, RENTALS, SUPPLIES.
Will undertake (Inc.) 122 N. B'way.

FOR SALE—TYPEWRITERS; ALL KINDS bought, sold, rented; expert repairing. TYPEWRITER EXCHANGE, 204-206 Wilcox Bldg. Home 6495, Sunset Main 5804.

FOR SALE—ONE DENSMORE TYPEwriter, No. 2, in good order. 'PHONE BROADWAY 4260.

OLIVER TYPEWRITER AGENCY, 304 WILCOX. Main 5054, Home 6495.

Schools and Colleges
OPEN DAILY 9 A.M. TO 6 P.M.
INFORMATION BUREAU, 4TH FLOOR TIMES BUILDING.

THE CALIFORNIA SCHOOL
FOR BOYS
RESIDENTIAL AND DAY
1946 Lovelace ave., half a block from Washington st.
Primary and Grammar Grade. Under the principalship of N. William Brick, B.A., assisted by a staff of competent and experienced teachers. The principal is a graduate of Queen's University, Kingston, Canada, and the holder of a High School credential for this State. For the past nine years he was principal of Regiopolis College, a private high school for boys, and for six years previous principal of a large grammar school. The president of Regiopolis College says of him: "Mr. Brick is a gentleman of excellent character, good administrative ability and fine intellectual and professional attainments. His career as a teacher covers a period of twenty years, during which time he has met with unsual success, and he is now generally recognized as being one of the most efficient educators in the Province."
Write, or call after 23rd inst. School opens Sept. 12th.

Marlborough School for Girls
845 W. 23RD STREET.
18th year opens October 2nd.
Outdoor study, gymnasium, tennis, basketball. Pupils under 14 not admitted. References from school last attended absolutely necessary if pupil is unknown to the principal.
Mrs. Caswell will be at home after Sept. 15th, daily from 2 to 4.
Certificate admits to college.
MRS. GEORGE A. CASWELL, Principal.
M. L. GROUARD, Vice-Principal.

MARLBOROUGH PREPARATORY SCHOOL.
636 W. ADAMS STREET.
Girls under 14 years old. New building with requisite equipment, containing class rooms, gymnasium and dining room. Large, secluded playgrounds, tennis, basket ball, croquet, swings. Instruction given in all English branches, French, German, Spanish, Latin, as far as is consistent up to the age of 14 years. Music, drawing.
Fourth year opens Oct. 2.
MISS IDA B. LINDLEY, Principal.

Mills College
And Seminary for Young Women
Accredited to Universities and Eastern Colleges. Fall term opens August 15th. Forty-first year. u rround ings of college most healthful and beautiful. Free from rigors of winter or the heat of summer. Superior advantages offered in every branch o study. Special features added the past year. A refined Christian home. Catalogue and descriptive matter free.
MRS. C. T. MILLS, President,
Mills College P. O., Cal,

Occidental
College
Academy
School of Music
Classical, Scientific Literary, Literary-Musical Courses of High School Grade. Prepares for Occidental or any College or University.
Theory, Instrumental, Vocal
First Semester begins September 12th, 1906. Office hours 9 to 12 a.m., except Sunday. Address John Willis Baer, L.L.D., President. Telephone 30163, East 7.

CUMNOCK SCHOOL OF EXPRESSION
Thirteenth year opens September 27.
EXPRESSION—Course embraces Interpretation, English, Physical Training, Voice Culture, Dramatic Art.
ACADEMY—Of High School grade. Course is an ideal combination of academic and EXPRESSION studies.
Superior advantages offered. Outdoor study, gymnastics, tennis, basket ball. Instruction largely individual. Highest ideals and standards maintained. COURSES INCLUDE PRIVATE LESSONS. 1906-07 catalogue mailed free. Secretary at school daily, 1500 S. Figueroa St. Home 'Phone 2521, Broadway 4233.

Girls' Collegiate School.
Casa de Rosas)
Adams and
Hoover streets.
Fall term opens Sept. 27
Residential and day pupils.
Certificate admits to College. Twelve years graded courses. Music, Art, Gymnasium. Tennis, basket ball courts. Fourth building ready in September
Alin K. Parsons, Jeanne W. Dennen, Principals.

The Brownsberger Home School
The Largest Business College in Los Angeles
Delightfully cool and pleasant
F. BROWNSBERGER, Pres.

Los Angeles Military Academy
Commonwealth avenue. Summer school now open. Common school branches and special subjects. Coaching backward pupils to make public school grades. Music, drawing, military drill, business subjects, new gymnasium, splendid swimming bath, largest campus, large cool school rooms. Just the place for a boy to spend a comfortable and profitable summer. Call or write Walter H. Bailey, A. M., Principal. 'Phone Main 1656.

L. A. BUSINESS COLLEGE
417 WEST FIFTH ST
Opp. Central Park

DENTISTS—
And Dental Parlors.

SCHIFFMAN DENTAL CO.—
107 N. Spring st. Painless extracting, filling, crown and bridge work, flexible rubber plates. Pure gold fillings, 75c up; all other fillings, 50c up; cleaning teeth, 50c up; gold crowns and bridge work, $5 up; rubber plates, $5 up. Also open evenings and Sunday forenoons.

PEOPLES DENTAL PARLORS, 239½ S. Spring. All work painless, guaranteed, and prices only a trifle more than cost of material used. Come and see and be convinced.

MACHINERY—
And Mechanical Arts.

PIONEER BOILER AND MACHINE Works; boilers, steel tanks, steel trusses, boiler repairs; have a number of good second-hand boilers, engines, steam hoists, traction engines, etc. Palmetto and Carolina sts.

WASHINGTON IRON WORKS ESTIMATE on anything in iron or structural steel. SACRAMENTO AND WILSON ST. Take Mateo-st. car.

FULTON ENGINE WORKS, STEEL TANKS sheet iron works; steel roof, trusses, etc. ALHAMBRA AVE., off N. Main st.

PATENTS—
And Patent Agents.

TOWNSEND, LYON, HACKLEY & KNIGHT patents and trade-marks obtained in all countries. Patents and trade-mark suits in all courts. MERCHANTS' TRUST BLDG., 207 S. Broadway. Home 3191, Main 9129.

HAZARD & HARPHAM, PIONEER PATENT agency, Citizens' Nat. Bank Bldg. Book free.

JAMES R. ROGERS (EX-EXAMINER U.S. Patent Office.) Patents, 425 Byrne Blk., L.A.

STORAGE—
All Sorts.

TO LET — SEPARATE IRON ROOMS, $1 per month; trunks, boxes, 25 to 50 cents; 'phone for our large vans when you move. COLYEAR WAREHOUSE CO., 417 San Pedro st. Office, 324 S. Main. 'Phone Main 1117. Home 2154.

BOILERS—
And Boiler Works.

L. A. BOILER WORKS, MFRS. OF BOILers and tanks; special attention to repair work. 119 REDONDO ST. Tel. M. 2367, H. 1833

CAL. BOILER WORKS, MANUFACTURERS of boilers and tanks. Repair work a specialty. 226 QUIEROLA ST. Home 1497. M. 2591.

DRESSMAKING—
And Dressmakers.

PACIFIC DRESS PLEATING CO., BUTton factory; latest sunburst skirt, $2.50; cut free. 344½ S. BROADWAY.

DRESSMAKING, FIRST CLASS, DAY OR at home. MISS IVINS, 451 South Hope st. Phone Main 4128.

STAMPS BRING LARGE SUMS.

San Francisco Man Has Vast Collection.

Is Worth Many Thousands of Dollars.

Two-Cent Stamp Valued at Four Thousand.

The Washington Post publishes an interesting description of the rare collection of stamps made by Henry J. Crocker of San Francisco. The set of Hawaiian stamps owned by Mr. Crocker, says the Post, recently won a gold cup at the London Philatelic Exhibition, and is one of the most complete of its kind, being valued by its owner at $42,000. The collection embraces every one of the stamps ever issued by Hawaii, and also nearly all the minor varieties, including a full set of the missionary stamps.

The rarest of the last-named series is the 2-cent stamp issued in 1851. Only two copies are known, one being Mr. Crocker's and the other being in the British Museum. It is valued at $4000, and, next to the 1856 British Guiana stamp, of which there is only one copy known, is the greatest stamp rarity in the world. Mr. Crocker paid $3750 for his specimen.

The stamp owes its scarcity to the fact that the day after its issue the Honolulu postoffice was destroyed by fire. The two existing specimens were found, it is said, pasted on the wall of a room in Honolulu.

Another great rarity in Mr. Crocker's collection is the 1-cent denomination, which, through an oversight of the printer, went through the press without the "I cent" at the bottom. There are only two specimens of this stamp known. They are valued at about $200 each.

Of the rare missionary stamps Mr. Crocker has ten of the early 5 and 13-cent varieties. These stamps are all type set. Another feature is a strip of three 13-cent missionary stamps. It is believed that there is not another instance of these stamps having been preserved in this condition.

Some

THE CITY IN BRIEF

NEWS AND BUSINESS.

His Leg Broken.

T. B. Gasson, manager of a manufacturing company, fell and fractured the small bone in his left leg, last evening on Main near Washington street. The patrol ambulance removed Gasson to his apartments in the Viziana Hotel, No. 711 Central avenue.

Fell from a Car.

W. F. Dodson, No. 338 East Second street, fractured his right arm, last evening about 7 o'clock, by falling from an inbound Vernon car as Second and San Pedro streets. Thinking that the car had stopped, Dodson walked to the rear and stepped to the pavement. Just before he attempted to alight the motorman started the car. Dodson was removed to the Receiving Hospital.

Injured by a Horse.

While Michel McKemal, an employé of the street department, was working on Main between First and Second streets, yesterday afternoon, he was thrown to the pavement by a horse and sustained internal injuries. A policeman assisted McKemal to his home, No. 114½ East Tenth street. It was found that McKemal's left hip was lacerated and he suffered much from bruises on his right side.

May Save Her Life.

The condition of Mrs. J. Brand, No. 629 Ruth avenue, who swallowed laudanum Thursday afternoon with suicidal intent, was improved yesterday, though the woman is still very low. Shortly after she had swallowed the drug she was removed to the Emergency and General Hospital, where physicians worked over her all night to keep her alive. It is thought now that she will recover. The woman took the poison while despondent over domestic troubles.

Poison Not Deadly.

Mrs. Marion Ross lies in the Receiving Hospital hovering between life and death from the effects of the morphine she swallowed Thursday night in her room at No. 583 Central avenue. She has been passing as the wife of W. F. Ross, but to the note she wrote before taking the poison she signed herself Mary O'Neil. She had quarreled with Ross and tried to kill herself while in a fit of despondency. While her condition is serious, the police surgeons believe she will recover.

Business Woman's Association.

The California Business Woman's Association was entertained at the home of its president, Mrs. O. H. Burbridge, and there were present 150 women and a sprinkling of business men. An interesting paper was read by Pearl Adams Spaulding, manager of the woman's department, who regaled her hearers with many bits of peasantry sandwiched with facts about the association. The officers are: President, Mrs. O. H. Burbridge; recording secretary, Elizabeth H. Hyde; corresponding secretary, Mrs. Leland Norton; treasurer, Mrs. P. A. Spaulding; State secretary, Mrs. Jessie R. Gerling; governing board, Katharyn E. Peck, Mrs. S. M. Sweet, Mrs. C. H. White, Mrs. O. H. Burbridge, Mrs. P. A. Spaulding. The next meeting of the association will be held in the directors' room of the Merchants' Trust Bank, Second and Broadway, on next Tuesday evening. An address will be delivered on "Insurance" by Mr. Watrous of Hollywood. All business women are invited, and business men are welcome.

BREVITIES.

San Francisco office Los Angeles Times, Midway Building, Market st., bet. 3rd and 4th. Arthur L. Fish representative. Advertisements and subscriptions received. Copies of The Times on file.

Furs. D. Bonoff, furrier, 212 S. B'way. See Newmarket ad. Part I, page 6.

There are undelivered telegrams at the office of the Postal-Telegraph Company for J. E. Austin, W. F. Brice, W. R. Barnum, Maj. E. H. Baker, R. D. Clampett, W. W. Clarke, Miss Louise Clawson, Mrs. W. H. Creighton, Dr. H. H. Haas, T. J. Hammond, Hartman & Fogel, Mrs. G. Hewit, Joe Baumett, H. O. Harrison Company, Miss Fred McLea, William Von DeMehden, E. B. Moore, Mrs. A. Nichols, L. M. Orcutt, Edward C. Post, Mrs. P. K. Ryan, Frank Savery, E. J. Schuett, Emmie Tessier, Miss E. R. Winters, Mrs. M. Waagatt, Mrs. Myrtle Wilson, cablegram for Higgings.

There are undelivered telegrams at the office of the Western Union for Mrs. Florence Schnapper, Mrs. Eva McFarland, Bernice Holmes, Ernest Luehning Company, Dr. George C. Pitzer, Howell Baker, Mrs. C. Todd, D. E. Allison, Miss Grace Gray, Iribarnegaray (cable,) J. E. Monroe, S. A. Sandstedt, Col. L. C. Parker, W. A. Jackson, J. H. Hughes, James H. Kendall, W. J. Coter, R. F. Lauten, F. E. Horton, Robert L. Mueller, J. A. Nangle and Miss Thiels.

PLAYHOUSES AND PLAYERS.

The present regime at the Hotchkiss Theater will be at an end tomorrow night.

Vaudeville will be permanently discontinued. Resident manager Don A. Chick has entered into partnership with C. F. Hamilton, an eastern producer, and on September 3 the theater will reopen to a stock season of farce-comedy and similar plays, presented by the Howard-Hamilton company.

The name of the house will probably be changed. The present staff, including Stage Director Blair and Treasurer White, will be retained.

Today's matinée and tonight's performance will mark the good-by of H. D. Cottrell and Oliver Morosco's new play, "The Halfbreed," which ran for five weeks to overflowing houses, creating a record that will doubtless remain intact for some time to come. "Romeo and Juliet" will follow "The Halfbreed," and more than ordinary preparations have been made for the production. Miss Blanche Hall, who for the past eighty-seven weeks has been leading woman of the Burbank forces, will make her farewell appearance in the role of Juliet. Miss Hall will leave Los Angeles for a period of several months, and, it is said, will return in January and take up her work again as leading woman of the local theater. Mace Greenleaf, the new leading man whom Manager Morosco brought out from New York, will have his first real opportunity as leading man in the role of Romeo.

TRIED TO RESCUE HIM.

When Patrolman Donaghy attempted to stop the fight in a saloon at Buena Vista and Alpine streets last evening, Tom Conway and a number of Mexicans, attacked the officer and tried to rescue Frank Alvarado, who had assaulted Joseph Sotel, No. 1519 West Eighth street.

According to Sotel he was standing at the bar when Alverado struck him in the face, knocking him down. The policeman arrived a few minutes later and found the place in an uproar. He attempted to arrest Alverado but did so only after a fierce fight. Sotel was sent to the Receiving Hospital.

"LAND FRAUD" QUEEN" PLEADS.

She Returns Voluntarily To Fight Indictment.

Turned State's Evidence At Her Former Arraignment.

Husband and "Little Egypt" Flee to the Orient.

[SPECIAL CORRESPONDENCE OF THE TIMES.]

PORTLAND (Or.) Aug. 14.—Mrs. Marie Ware McKinley, one of the most conspicuous figures in the great land-fraud cases of Oregon, which have involved in the meshes of the law United States Senators, Congressmen, Federal officers, politicians, lumber magnates, timber cruisers, business and professional men, homesteaders and many understrappers, returned of her own volition to Portland several days ago, to plead to the indictment charging her with conspiracy to defraud the Federal government of public lands in this State. As was expected she pleaded not guilty.

The trial of Mrs. McKinley, who is called "the land-fraud queen," will take place this fall, providing that United States Circuit Judge Charles H. Hunt, of the Montana District, who is presiding over the land-fraud trials now being held here, can dispose of enough of the cases against the 167 persons now under Federal indictment for land-fraud conspiracies, subornation of perjury and other felonies arising out of them, to reach her indictment, which is quite a distance down the line—the "waiting list" as it is spoken of in this city.

Mrs. McKinley escaped trial under one of the most important indictments against her during the trial of S. A. D. Puter, the "land-fraud king" and arch conspirator, who is now serving a six months' sentence in the County Jail here. Mrs. McKinley, then Miss Ware, was jointly indicted with Puter, Horace G. McKinley (now her husband,) State Senator Franklin P. Mays and others in the famous "Section 11-T" case, and so shrewdly had the conspirators done their work and so carefully had they covered their tracks that the government prosecutor, Special Assistant United States Atty.-Gen. Francis J. Heney, had little confidence in his ability, or rather in the evidence at hand, to land the criminals in the penitentiary unless some of the gang turned State's evidence. Miss Ware signified her willingness to do this and on the strength of her testimony convictions resulted in several cases, and in return for this, the indictment against her was dismissed at the request of Prosecutor Heney, technically, however, on the ground that he did not believe the government had strong enough evidence against her to secure a conviction, though she played identically the same role in the conspiracies that the rest of the crowd did, according to the evidence adduced.

MARIE WARE M'KINLEY.

HUSBAND FLEES WITH DANCER.

During the trial of her husband, however, whom she had in the meantime married, she hid behind the statutory right which a wife has to refuse to testify against her husband. He was convicted, nevertheless, and released on bond. To show his gratitude to his wife for sealing her lips during his trial, within a very few monthse he left her and fled to the Orient with "Little Egypt," a muscle dancer, taking with him $8000, the proceeds of the plunder secured from looting the government of public lands.

Mrs. McKinley has, according to the statements of some of her friends, indignantly denied that her husband eloped with the oriental dancer. She says that she receives frequent letters from him and that he is engaged in the brokerage business in Shanghai, China. The Federal authorities have learned from other sources that this is true, and that McKinley will probably stay there indefinitely for the government cannot touch him so long as he remains in the Flowery Kingdom, for the reason that the United States has no extradition treaty with China.

On the other hand, Secretary of State Root has told Secretary Hitchcock, who brought about the great land-frand exposé, that the State Department would be glad to undertake negotiations with the Chinese government with a view of securing an extradition treaty for the sole purpose of getting hold of McKinley, whose bonds have already been declared forfeited by the government and for whose arrest bench warrants have been issued.

COUSIN MARRIES COUSIN.

Mrs. McKinley burst into the limelight of publicity in a rather unusual though none the less spectacular way while she was here. Dan W. Tarpley, one of the original land-fraud figures, and belonging to the Puter-Ware-McKinley-Mays clique, was married to his cousin, Miss Mabel Pike, an actress and artist of this city, while Mrs. McKinley was in town. It was decided to have a regular, and almost exclusively, land-fraud crowd present at the wedding. Mrs. McKinley was selected as matron of honor, and invitations were sent to nearly all the persons under indictment for land frauds who were in the city awaiting trial. Invitations were sent even to S. A. D. Puter, then and now serving a six months' term in the County Jail here, and Mrs. Emma L. Watson, another "land-fraud queen," who is also languishing in the County Jail, because her bondsmen had refused, a few weeks before, to be responsible for the safe delivery of her person at the time of her trial and had surrendered her to the United States authorities.

Puter and Mrs. Watson sent their regrets, but all others who were not "unavoidably detained" were on hand for the gala event.

The novel feature of the wedding was the fact that the high contracting parties were cousins and marriage between them would be forbidden by the laws of Oregon. The wedding party therefore repaired to Vancouver, which is just across the Columbia River.

WILL WED AGAIN, AT SEA.

It developed a few days later that the laws of Washington also forbid the intermarriage of cousins and the young couple were in a dilemma. They didn't know whether they were legally married or not, but they have hit upon a scheme which will be carried out as soon as all the guests who were present at the Vancouver ceremony can be gotten together again. The wedding party will go to one of the beach resorts on the coast, hire a tug and steam out into the ocean beyond the three-mile limit and there, in defiance of the marriage laws of Oregon, Washington or any other State, the nuptial knot will again be tied.

There is, by the way, little love lost now between Mrs. McKinley, on the one hand, and S. A. D. Puter and Mrs. Watson on the other. Puter blames Mrs. McKinley for his final recapture at Oakland, Cal., a few months ago, after he had fled from Oregon clear across the continent to Boston, had been recaptured there by Secret Service Operative Burns, and escaped once more and made his way to California.

VITAL RECORD {BIRTHS, DEATHS, MARRIAGES.

Deaths.

CRAIG. Aug. 11, 1908, John, beloved husband of Robina Craig, father of Isabel and Harold Craig.

WARD. In this city, Aug. 17, 1908, Henry S., beloved husband of Mrs. Olive A. Ward, and father of Mrs. Sarah E. Wavel Dame, a native of Massachusetts, aged 65 years. Funeral from the chapel of Dexter Samson Co., 1132 S. Flower st., Monday, Aug 20, at 3 p. m. Friends are invited. Boston (Mass.) papers please copy.

SANDERSON. At their residence, No. 1336 Westlake ave., Aug. 14, 1908, Edward H. and Annie Rose Sanderson, beloved parents of Rowe Sanderson. Funeral services, which will be strictly private, will be held in the new funeral chapel of Orr & Edwards Co., on the corner of 10th and Flower sts., on Sunday, Aug. 16, 1908, at 3 o'clock p.m.

PICKERING. At the family residence, No. 504 South Figueroa street, August 14, 1908, Alexander Pickering, aged 71 years. Funeral service at the new chapel of Bresee Brothers, No. 855 South Figueroa street, Sunday at 3 o'clock. Interment, Evergreen Cemetery.

HEWITT. In Los Angeles, August 14, 1908, Mrs. Sarah Ann Hewitt, aged 65 years. Funeral at Bresee Brothers' new chapel, No. 855 South Figueroa street, today at 3 o'clock.

DILLINGHAM. In Los Angeles, August 15, 1908, Ruth, daughter of William C. Dillingham, aged 16 years 6 months. The funeral services will be held at Bresee Brothers' new chapel, No. 855 South Figueroa street, today at 1:30 p.m.

HANKINS. At her late residence at Sierra Madre, Charley G. Hankins, a native of Tennessee. She was formerly a resident of Long Beach, and was buried at the Sierra Madre Cemetery.

FRASIER. In this city, August 13, Stanfield B. Frasier, aged 63 years. Funeral notice later.

HANKINS. In Sierra Madre, August 13, Miss Sallie Hankins, aged 67 years.

Marriages.

CAHAIL-SPONSELL. Rex E. Cahail, aged 28, a native of Iowa, and Martha N. Sponsell, aged 22, a native of Ohio; both residents of Los Angeles.

PHELPS-GREEN. Fred Phelps, aged 32, a native of Indiana, and Mae Green, aged 24, a native of California; both residents of Ontario.

JACKSON-ANDERSON. Peter Jackson, aged 22, a native of Mississippi, and Mary V. Anderson, aged 19, a native of Texas; both residents of Los Angeles.

ROBINSON-ROEBER. Henry Robinson, aged 49, a native of Poland, and Pauline Roeber, aged 43, a native of Germany; both residents of Los Angeles.

FAUCETT-KINCAID. Carl W. Faucett, aged 21, a native of Nebraska, and Mary E. Kincaid, aged 18, a native of Arizona; both residents of Los Angeles.

RURY-GAULDIN. William I. Rury, aged 24, a native of Illinois, and Maud I. Gauldin, aged 19, a native of California; both residents of Azusa.

SANCHEZ-LARIEUX. Federico Sanchez, aged 23, a native of Mexico, and Ida J. Larieux, aged 18, a native of California; both residents of Los Angeles.

HENNINGWAY-JEFFORDS. James A. Henningway, aged 61, a native of Michigan, and Lydia Jeffords, aged 62, a native of Maine; both residents of Sawtelle.

JARAMILLO-HEREDIA. Florencio Jaramillo, aged 28, a native of Mexico, and Anita Heredia, aged 16, a native of Arizona; both residents of Los Angeles.

RISHER-THOMPSON. John Risher, aged 38, a native of Illinois, and Birdie Thompson, aged 26, a native of Texas; both residents of Los Angeles.

MULLIN-YON. John J. Mullin, aged 28, a native of Massachusetts and a resident of Los Angeles, and Janie G. Yon, aged 26, a native of Pennsylvania, and a resident of San Diego.

LEVEY-SLOTOWSKY. Henry Levey, aged 25, a native of California, and Lena Slotowsky, aged 22, a native of Germany; both residents of Los Angeles.

MERGELL-MEINE. Le Roy R. Mergell, aged 22, a native of Nebraska, and Ruby E. Meine, aged 18, a native of California; both residents of Los Angeles.

HERRERA-DUARTE. Ewalda Herrera, aged 40, a native of Mexico, and Petra Duarte, aged 32, a native of Mexico; both residents of Los Angeles.

COMPTON-M'KOIN. Claude F. Compton, aged 30, a native of Iowa, and Mabel W. McKoin, aged 32, a native of Kansas; both residents of Tropico.

TEMSCH-ROEBER. Walter A. Temsch, aged 22, a native of Wisconsin, and Julia Roeber, aged 22, a native of Wisconsin; both residents of Los Angeles.

PARKER-LARSON. Roy W. Parker, aged 26, a native of Kansas, and Esther T. Larson, aged 25, a native of California; both residents of Los Angeles.

BUENCLI-LAWRENCE. Henry E. Buencli, aged 34, a native of Switzerland, and Daisy D. Lawrence, aged 27, a native of Ohio; both residents of Los Angeles.

BEECHAM'S Cold Cure, guaranteed cure in twenty-four hours. Sun Drug Co. (8 stores.)

MENTHOL Cough Syrup. Best for irritating throat troubles. All Sun Drug stores.

Don't Lug Your Clock Down Town

Call phone 2004 or Main 6418, when your clock is out of order, and ask us to send our wagon. No need to carry your broken clock downtown—our service is prompt, reliable and always costs less than the average. No extra charge for wagon service.

Watches cleaned 75c
New Main Spring 50c

We Close at 12:30 Today

GENEVA WATCH AND OPTICAL CO.
305 So. Broadway

THE RELIABLE STORES

Have You Ever Tried Our Apricot Brandy at $1.00 a Bottle?

Our own distilling. Get a bottle. It's great.

So. Cal. Wine Co.
518 South Main Street
Home Phone Ex. 16. Sunset Main 382.

SIEGEL'S—WOMEN'S AND CHILDREN'S WEAR
Myer Siegel & Co.
251-255 SOUTH BROADWAY
Store Closes 12:30 Noon Saturday

HATS: Misses' and Children's trimmed straw hats, lingerie hats, straw sailors, also caps tams and sailors of linen, pique, canvas, duck, etc. Values up to $2.50, special Saturday only 25c

Women's Suits

Linen coat suits in elegant effects of pure white and in delicate solid shades at half price.

SIEGEL'S—WOMEN'S AND CHILDREN'S WEAR

Have you tried it? Rainbow Cream, of course. Most tempting thing imaginable these hot days. At the Big White Onyx Fountain—15c.
BOSWELL & NOYES,
Third and Broadway.

Featherweight Trunks
Strongest light trunk made
Saves excess baggage ch'gs
Whitney-Burroughs Trunk Co.
419 South Spring Street
$20 to $32

ALFRED BENJAMIN & CO.'S
HIGH GRADE CLOTHING
SOLD ONLY BY
JAMES SMITH & CO.
187-89 SOUTH SPRING ST.

"The Morning After."

The depressing effect following a night of conviviality is quickly dispelled by the use of Palmo Tablets. They restore tone to the stomach, soothe the nerves, regulate the kidneys, induce natural, refreshing sleep, and make you look and feel years younger. 50 cents. Book Free.
AT ALL SUN DRUG STORES.

Asylum Los Angeles Commandry, No. 9, K. T.

LOS ANGELES, Aug. 13, 1908.

Sir Knights—You are requested to appear at our asylum, in full Templar uniform, Sunday afternoon, Aug. 19, at 3 o'clock sharp, to act as escort to Hollenbeck Lodge, in the funeral of Sir William Oxnam of Red Bluff Commandery No. 17, of California.

By order of JOHN HUGHES, Commander.
Attest—
W. B. SCARBOROUGH, Recorder.

Small Depositors Appreciated.

The Consolidated Bank of Los Angeles, 124 South Broadway, in the Chamber of Commerce building, will be open tonight, as usual, to accommodate the public in general and its old patrons. Four per cent. interest paid on savings deposits. One dollar opens an account. The small depositor is appreciated. Make your money earn 4 per cent. interest. As an accommodation to workingmen, checks on other banks and contractors' pay checks are cashed.

Make Your Money Earn Interest.

The Consolidated Bank of Los Angeles, 124 South Broadway, in the Chamber of Commerce building, will be open tonight, as usual, to accommodate the public in general and its old patrons. Four per cent. interest paid on savings deposits. One dollar opens an account. The small depositor is appreciated. Make your money earn 4 per cent. interest. As an accommodation to workingmen, checks on other banks and contractors' pay checks are cashed.

Los Angeles Transfer Co., 751-3 South Spring.

Will check baggage at your residence to any point. Tel. M. 249 or 249. Home 249.

Bresee Bros.' Co., Undertakers.

Removed to 855 S. Figueroa st. Lady attendant; private ambulance. Telephones, Main 243, Home 47047.

Pierce Bros. & Co., Undertakers.

320 S. Flower. Tel. M. 1827. Lady attendant.

Peck & Chase Co., Undertakers.

633 S. Hill. Both phones 61. Lady attendant.

Orr & Hines Co., Funeral Directors.

Have moved to their new building, N.E. corner 10th and Flower. Both phones 65. Lady Assistant. Private Ambulance.

Robt. L. Garrett & Co., Undertakers,

Removed to 1237 S. Flower st. Both 'phones 75. Lady assistants. Private ambulance.

Connell, Unterkircher, Crawford.

Undertaking Co., 1051 South Grand avenue. Phones 63512. Main 8333. Lady attendant.

Salt Lake Transfer Co., 217-19 East

First st., will check baggage at your residence at any point. Both Phones Ex. 751.

Dexter Samson Co.

Undertakers, 1132 S. Flower. Home 613; Sunset 7585. Lady assistant. Private ambulance.

Baskerville Audit Company.

518 Fay Bldg. Home 2975. Main 6891.

THE DAYLIGHT STORE.
Jacoby Bros.
331-333-335 South Broadway.
BOTH PHONES 132.

THIS IS THE DAY YOU SHOP BEFORE NOON
Today's Specials in Boys' Wear

Waists $1.95
Worth to $5.50

Every garment a beauty. Sheerest lawns, finest organdies, mulls and linens. Exquisitely trimmed with laces and embroideries. Best waist values ever in the store. Hundreds of waists, dozens of styles; worth $3.50 to $5.50. Choice, today..... $1.95

BEAUTIFUL NECKWEAR, WORTH TO $2.50 FOR 25c
A clean up of all odds and ends of Chemisettes, Dickey half sleeves, coat sets, boleros, collar and cuff sets, top collars and dainty turnovers that were left from that big sale of 45c neckwear held Monday and Tuesday. Some pretty nice ones were overlooked in the rush, made of dainty Swiss and sheer lawn trimmed with narrow lace and fine tucks. Values to $2.50. You'll be pleased with the assortment, also the price .....

25c WASHABLE NECKWEAR 9c
Many pretty, stylish stocks, embroidered in different patterns; made of sheer lawn with tabs; not a one worth less than 25c; Saturday's short day means a short price, 9c.

COME TODAY FOR SKIRTS MADE FREE. YOU PAY ONLY FOR MATERIAL.
If you select any material up to $1.25 we will make a 5, 7 or 9-gored skirt, man-tailored, to your measure for $4.95. Figure it up—you'll see that this amount barely pays for the material used. Come before noon today.

$1.50 GLOVES $1.00
EXTRA SPECIAL
12 and 16-button long silk gloves in white, cream and champagne; all sizes; regular value $1.50. Today until store closes at noon, $1.00.

$3.50 WASH SUITS $1.95
Boys' wash suits in Eton, Sailor and Buster Brown, ages 2½ to 10.

$1.25 STRAW HATS 89c
Boys' and children's straw hats; special 89c. Value $1.25.

Boys' Blouses. Special 19c. Values to 35c.

25c UNDERWEAR 19c
Boys' fine Balbriggan Underwear, in all styles. Special 19c; value 25c.

Boys' School Stockings. Special 7c per pair.

$1.00 and $1.50 Corsets 79c

Corsets in white, drab and black; coverings of the best French coutile; no rustable stays; high and low bust; medium long and short hip; with or without garter attachments; special Saturday morning, 79c.

$1.50 WHITE PARASOLS 89c
White parasols, covered with pure linen cambric with Irish Point insertion in border; also deep borders of Guipure embroidery; you'd expect to pay $1.50; the short day's price, 89c.

75c NEW KID BELTS 48c
Kid belts in the new Princess Ena style; have the latest Princess clasp; highly polished in either black or white; they're pretty and a bargain at 75c; just for the half day, the price is 48c.

What has tomorrow in store for you?

That depends a good deal upon what you have in stor for your stomach.

You can't build a good business on bad breakfasts. Yo can't reach the goal of success by following the crooked trai of hap-hazard eating.

Apitezo is *success* in the form of a crisp, delicious cereal that yields *more* nourishment than meat or eggs, and gives the stomach *less* work.

It is a scientific combination, in right proportions, of *all* the essential food elements. And it contains *vegetable iron* which enriches the blood, stimulates the nerves and energizes the entire system.

Apitezo with milk or cream is good for everybody that wants to *grow*. Try it a month and you'll know it's so.

Put up in two forms, Apitezo Biscuits and Apitezo Grains; the quality is the same in both.

Sold by grocers everywhere.

From the cheapest that's good—to the best that is made.

ECKSTROM WALL PAPER CO.
324 SO. SPRING ST.
DECORATORS-FRESCO-FABRICS
Fabricona Dyed Burlaps in all colors.

Sentous Meats
Officially Inspected
Sanitary, Healthful, Germproof
Both Phones 1359

Housekeepers! For convenience, economy and choicest foods shop at the
Great Eastern Market
136-138 South Spring St., near Second.
MEATS, FRUITS, GROCERIES, DELICATESSEN.

Children's Shoes.
Standard Makes.
Close Margin Prices.
L. K. Baker
320 South Spring Street.

UNIQUE
Cloak and Suit House
245 South Broadway

FURNITURE
Our motto: The best goods for the least money. Watch for our special ads. Wednesdays and Sundays.
R. W. PIERCE FURNITURE CO.,
203-205-207 North Spring St.

Offices of the
SUNSET HOSPITAL
452½ South Broadway, Cor. 5th
Stock is now selling at 75c. Buy today
Phones: Home 5159, Main 5187

Marvel Millinery
Exclusive designs in women's Hats
241-243 So. B'dway

YOU SHOULD BUY A GARLAND GAS RANGE.
Best Made. We are Agents.
Henry Swift
323-325-327 SPRING ST.

Quality
is desirable as well as quantity when it comes to feed for your horses and cows.

Chicken Feed
of all kinds constantly on hand and in whatever quantity you desire.

Clark Bros.
1249 S. FIGUEROA ST.
Main 7807. Home, Ex. 106.

Beneficial Shampooing
The heat and dust of summer make frequent shampooing very essential to health, comfort and appearance. We give expert shampooing service that is not excelled anywhere.
Our parlors are modern in every respect.
For a scientific shampoo, any weight of hair, our price is 50 cents.
Mail Orders our Specialty
WEAVER-JACKSON HAIR CO.
443 So. Broadway

Read "CONISTON," Winston Churchill's latest novel
Price $1.35
STOLL & THAYER CO.
252 South Spring Street

Builders and Sellers
of all kinds of vehicles. Repair work and painting our specialty.
ADVANCE BUGGY CO.
Repository, 386 So. Los Angeles St.
Factory, 3000 Central Avenue.

Best Set of Teeth $8.00
YALE
Home Phone 2544
444 S. Broadway
DENTISTS
Open evenings till 8:30: Sundays, 9 to 12

Out of Town Customers
Order your Wines and Liquors BY MAIL
OLD PLANTATION DISTILLING CO
108 S. Broadway, Los Angeles, Ca

Labor Saving Office Appliances.
—The Globe-Wernicke Filing Systems—
Grimes-Stassforth Stationery Co.
MOVED TO 232-234 S. Spring Street

PURITAS DISTILLED WATER
5 GALLONS 40c
BOTH PHONES EXC. 6

PARMELEES
FOR RENT, offices and lofts on upper floors of this building. Apply at office, 436-444 S. Broadway

Closing out clothing stock of Jones & Myer at
THE MAY CO.
460 S. Spring St.

rial Section.
LOCAL SHEET: 12 PAGES

Los Angeles Daily Times

California del Sur.
CITY AND COUNTRY.

YEAR. SATURDAY MORNING. AUGUST 18, 1906. On All News Stands. Trains and Streets. 5 CENTS

H. B. Blackstone Co.
DRY GOODS
SPRING AND THIRD STS.

URDAY MORNING SPECIALS

LADIES' NECKWEAR

day morning only we offer an assortment of Ladies' for less than half the regular selling price. Only one and a kind in a big array. Collars of linen, silk and linen em- lawn prettily embroidered or with lace and medallions; trimmed pique; mercerized collars handsomely em- and edged with ruching. Collars of the sheer lingerie stocks. Always sold at 35c; 15c

SH BELTS

dozen only of washable belts. the best quality white handsomely embroid- mercerized silk (rose Large buckles in pearl. As a spe- Saturday 50c

BEAD NECKLACES

Bead necklaces continue to be very popular. For Saturday morning we shall sell any of our fancy cut crystal graduated beads, our turquoise and pearl strands, always sold at 75c, for..... 50c

NEW BACK COMBS

ived pretty assorted lines of the newest back combs. "Nob," deep band and "Victoria Nub" combs to be All. A great variety in the amber color for brunettes shell for blondes. Prices range from 85c to $3.00.

ELBOW GLOVES

stock now offers completed lines of sizes in elbow kid gloves, both black and white.

Small Musical Goods

We don't say half as much about our Small Goods Department as the stocks warrant. Violins are here — some of them very fine old instruments—from $2.50 and upwards. S. S. Stewart's banjos, Geo. Bauer's mandolins and guitars, and Washburn's banjos, mandolins and guitars—for amateur and artist.

Large lines of Violin Strings and all wanted accessories.

Sunday With the Victor

only for a few records; begin to pay for the and we will deliver the instrument at once. You Sunday as never before. Prices $10.00 to $100.00.

Geo. J. Birkel Company
345-347 South Spring Street

Fourth Tahoe Excursion
Sunday, Sept. 1st
SUNSET OGDEN & SHASTA ROUTES SOUTHERN PACIFIC
Leaving Los Angeles at 3:50 p.m.
Via San Francisco
Stopping at San Francisco from morning until evening for sightseeing
Round Trip $23.00
Limit September 21, and stopover may be at San Francisco returning.
Tickets sold daily in San Joaquin Valley via Coast Line and San Francisco $35.80. Sleepers through to Truckee. Secure Pullman accommodations early—320 went on the third
Ticket Office: 600 So. Spring St., Cor. Sixth.
Southern Pacific

Place Market
"The Old Reliable"
Roast For Sunday?
Leg of Lamb ..... 11c lb
Rolled, Boneless Rolled ..... 12½c lb
Boiling Beef 25c
Customers get the benefit of the reduced prices as well as our new ones.
Fruits and Vegetables...
Also everything in Fish, Meat and Poultry
FREE DELIVERIES
RETAIL DEPARTMENT
Spring Sts. Phones Main 415 Home Ex. 415

—ONLY—
WORK $4.50
[illegible] outmade and superior work. You can avoid the rush. All work can be had anywhere, no matter and examination free
Parlors, 452½ S. Broadway
Open Sunday forenoons.

& Davidson Furniture Co.
6th St., Between Spring and Broadway
Over the Line From High Rents
High Prices." "'Nuff Sed."

POND PIANOS Sole Agents
MUSIC CO., 648 South Broadway

CHURCH PEOPLE ASK JUSTICE FOR CHINESE.

Present Manner of Deporting Even Those Born Here Arouses Indignation of Those Who Favor a "Square Deal."

BRISTLING activity on the part of the Chinese inspector in Los Angeles is brewing a storm.

It does not come from the long-suffering Chinese whom he is deporting in swarms, nor from their friends. The storm centers are in American churches of this city.

Every Sunday night, meetings are being held preliminary to making a demand on Congress to repeal some of the "outrageous and unjust" provisions of the Chinese exclusion acts.

One of the leaders in the fight is Rev. Robert McIntyre, who has announced that he will use his whole influence to get justice for the unhappy Los Angeles Chinese who are being

YEE LUNG,
an Americanized Chinese, who may be deported.

driven from their homes. Other ministers of no less influence are taking an eager interest in the agitation.

This question has been set bubbling by reason of the arrest and deportation of several Christian mission Chinese who have lived in this country all or nearly all of their lives.

A CASE IN POINT.

One such in whom the church people are specially interested is a young Christian Chinaman named Yee Lung, who is now out on bail pending the decision of the United States Commissioner in his case.

He has lived in this country nearly all his life. When a child he got his registration papers in El Paso. Some flaw has been discovered in them. Although all the church people believe implicitly in him, the copy of his registration papers on file does not show the same photographs as the one he carries. It is evident that some one has blundered.

Yee will have to stand the consequences of that blunder.

According to the strange and un-American laws relating to the Chinese, Yee Lung must prove that his papers are correct; the burden of proof lies upon him.

In other words, he is guilty until he is proven innocent; not innocent until he is proven guilty.

WORKING TO STUDY.

The fiend Buck, who murdered Mrs. Canfield, was considered innocent until proven otherwise. Yee Lung must prove his innocence.

Yee Lung, who stands a fine chance of being deported on this charge, is a blameless little fellow of good attainments and a fine character. It almost sounds like sarcasm, but he stands accused of being a Chinese coolie laborer.

He writes a "hand" that would do justice to a professional card writer. He has educated himself until he is better informed than most American students. He is only a laborer in the sense that he cooks in the kitchen of a well-known Los Angeles family to support himself while he studies.

If this boy goes back to China by order of this government, he will be helpless. He knows nothing about China. He doesn't understand Chinese methods or Chinese life. It will be a cruel banishment.

Last week another just such a case was called to the attention of the church people here.

INJUSTICE OF JUSTICE.

A Chinaman who had been in this country thirty-three years was ordered deported. The officers said it was a case where a rich Chinaman contrived to make our country pay his expenses home.

The way he showed his crafty joy in this ruse was by clinging to the friends who came to see him off, while the tears streamed down his cheeks and theirs. They brought him pitiful little presents in farewell. Those who saw it said it was a most affecting scene. He is not rich and knows not how to make a living in China.

Like Yee Lung, this man was an American in everything and an unusually good one. He will be helpless in China, his business here being practically confiscated.

Chin Man Can, a nephew of old Ching Wing, the magnate of Chinatown, has been lately arrested for deportation and has been released on $2500 bonds, furnished by well-known Los Angeles business men.

One of the foolish provisions of the exclusion law is that Chinese bondsmen shall not be permitted. So American business men have to come forward and sign the bonds. Wealthy Chinese usually give to these, in turn, indemnifying bonds.

BORN HERE, ARRESTED.

Although so unjustly arrested, the Chinese prisoners are unusually loyal to their bondsmen. One of the arrested boys telephoned to one of his American friends yesterday to know if he could go to Santa Monica without offense to his bondsmen.

Ching Wing's nephew, who has been arrested, was born in this country. He made the mistake of going to Ocean Park, thinking to learn English by going into an American family to cook when he "got his."

He was kept in jail for a time. When the bonds were finally signed and Ching Wing got the boy out, their reunion was touching to witness.

Ching Wing has always been so enthusiastic an American that he has arranged to bring up his baby as an American boy, forsaking the language of his fathers, wearing American clothes, reading American books. It seems like a joke that one of his relatives should be arrested.

CASES OF HARDSHIP.

To add to the injustice of the form of trial, many of the Chinese are kept long periods in jail before they can be tried. One boy was confined in our County Jail for eighteen months and was then allowed to go, he having easily proven his right to be in this country.

Another boy, recently deported, was in jail eight months before he could have his trial.

No possible criticism can attach to United States Commissioner Van Dyke who examines the Chinese for deportation. He is an old Californian and knows and appreciates the Chinese. He is their best friend. To one of the attorneys for the Chinese he has frankly expressed the hope that the exclusion laws, in some of their harsher phases, may be repealed.

A sort of Messiah for the Chinese has risen in Los Angeles in the person of an attorney—F. S. Yager, Esq., who came here from the East.

He goes from church to church making earnest addresses, begging the church members to use their influence to have Congress repeal these unjust laws. Everywhere he has been received with intense interest.

JAPS IN, CHINESE OUT.

What causes the gorge of these people to rise, is the fact that, while the Chinese are being rushed out of the country by the furious activity of the new Chinese inspector, Mr. Jenkins, the Japs continue to pour into Los Angeles.

In a recent number of a big Eastern magazine, this subject was discussed. It was said that the Chinese exclusion act was passed on the demand of the Pacific Coast and had not been a success. It said that the failure ought not to be duplicated by passing a Jap exclusion act. It said that Japan was supplying the need for common labor which could not be filled in the United States otherwise.

It is apparent that the author of that knew not whereof he spoke. Any one who knows the Japs in Los Angeles knows that they do not alone fill the want for common labor. They are reaching into every line of activity.

They are becoming doctors and dentists, they are running laundries; they are opening restaurants in the better parts of town; they are spreading all over creation. Whereas the Chinese remain in their own line of activity and do not become rivals of the Americans, the Japs do.

JAPANESE AS RIVALS.

The idea of this magazine-writing tenderfoot is that the Jap will come here and be content, merely to labor, more skillfully than the Americans. They have shown otherwise however.

They do not look forward to a life of common labor. The minute a Jap gets into the country, he immediately begins to acquire knowledge and manifests a desire to learn to do something better than common labor.

Result: They will rise to be competitors of the Americans who think too well of themselves to do common labor. The problem will be worse than before.

Besides the bitter injustice done a gentle people, the experience of all old Californians has been that the Chinese are among the best and most honest of all the immigrants—vastly superior to the Japanese.

The latter have been notorious in this State for breaking their words and their contracts. The Chinese have made just an opposite record.

TRUSTWORTHY PEOPLE.

The people most concerned in this agitation are those who, through the Chinese missions, have learned to know the Chinese as an honest, honorable, refined people. Even the lowest coolies have a certain refinement and gentleness of spirit that is hard to find in the uneducated classes of any other people.

Old Californians commonly trust their ignorant, uneducated vegetable coolies in a way they would not think of trusting their American grocer. Who would ever think of locking valuables out of the sight of a Chinese house servant? Probably not a nation of the earth is more trustworthy.

Although on the demand of the labor unions of this Coast, they have been made subject of harsh measures, the treaties guarantee them certain consideration which the church people here claim they are not receiving.

It is guaranteed them, for instance, that those of the merchant class shall not be subject to annoyance in the way of surveillance, and that even those subject to deportation, shall be treated with every consideration and that all Chinese residents here shall receive the care and protection of this government.

RACE DISCRIMINATION.

The way the police and government officials go banging through their houses, for the like of which they would be shot dead in their treaties for entering any American's house, is doubtless the protection guaranteed in that treaty.

According to the church people in these Sunday night meetings assembled it is about time that the government officially recognized the Chinaman as a human being and the equal at least of a low-browed Latin immigrant wih a dirk and a bomb and a clew leading him to the trouble spot.

At the next session of Congress a warm memorial will go from Southern California to a deaf Congress, too much stirred up over more personally profitable things, and poor John Chinaman will continue to suffer outrages.

CENSURE COMPANY.

At the inquest held yesterday over the remains of Frederick G. Charlton, killed Monday night by an electric car at Naples, the Coroner's jury censured the Pacific Electric Company for using cars with closed compartments which prevent the conductor seeing what is on the track behind the coach. When Charlton signaled the car it was going so fast that it could not be stopped at the point where he was standing. The motorman backed up, however, to get the passenger. Charlton ran down the track, not knowing the car was coming back, was run down, and died a few hours later. The coach was one of the combination passenger and baggage cars used at times by the company.

"EVERYBODY WORKS BUT CAL."

Hawxhurst's vision of Recorder Hartwell, the only Courthouse candidate who isn't worrying.

MAY SQUELCH SPELLBINDERS.

MOVEMENT TO DAM CONVENTION ORATORY STARTED.

Nominations Tuesday Are Liable to Be Speechless—Politicians Gasp at Plan to Conduct Big Affair in Silence—Australian Ballot System Will Be Up for Consideration.

Good-by, a long farewell to our frenzied, yawping old friend, the political orator.

An effort is being made to turn off his wearisome gab at the coming Venice convention. Some of the party managers are plotting to make it the only convention in the history of the world without speeches.

Why, even in the days of the cave men and the saber toothed tiger, they probably had speeches and practiced rotten figures of speech about the sun-kissed sea, when they got together in the biggest cave to choose a new chief.

Were some strange new creature, the exact image of a human being, to appear, you could detect which was the human by the fact that he would soon be moved to get up and yawp, something about which he knew nothing.

Never was born a man with a soul so dead that it wasn't his firmest conviction he could toss off a speech that would simply make 'em holler.

If they succeed in choking off the campaign orator at the Venice convention next week, the consequences may be dreadful.

"OH, DO IT GRACEFUL."

The idea is to do away, not only with nominating speeches, but to do away with nominations altogether. Or to be more accurate, the modest candidate will not wait for his anxious friends to force him into the arena, He will dash in himself.

The chairman will announce that the lists are now open for Sheriff, at which every candidate for Sheriff will come forward and deposit his $10 in the box and merely announce himself.

Meanwhile the trusty old convention orator will sit there in silence in the midst of a grouch trying with all his might to hold down the mixed metaphors that bubble up within him.

They may rebel. How can a man properly achieve office who has not been launched in a flood of beautiful thoughts about the sun-kissed sea or a few bum metaphors about the snow-capped mountains.

Just what a license to feed at the public trough has to do with sun-kissed or moon-hugged seas or snow-capped mountains, has never been made plain, but the wheezy old convention orators know and it may be dangerous to trifle with their exclusive information.

Instead of that stately triumphal march to the platform of the old thunderer who shuts one eye with dignity in order to see single while he marches to the front to soar, there will be nothing impressive about the speechless convention.

Picture the smiling candidate saying gently, in the place three doors below, "well please draw me another and don't get it all foam. I've got to go up and nominate myself."

HARD LINES FOR BOSS.

The idea of the heartless men who suggest this plan is that the nominating will all be done the first day. The names of all the candidates will then be printed on a ballot and the delegates will come back next day, one at a time, and vote by the Australian ballot system.

This will be hard on the political boss. Many a delegate who is supposed to be properly fixed, will feel the suspicious eye of the boss boring through his vitals after he has come out of the secret ballot booth, and the hiss of the stern voice saying: "Slave, I believe you cheated!"

But, happy thought. There may be a chance for the old campaign orator after all. The old sea, which must be sloppy with sun kisses by this time, may get a few more smacks and the hills get a few more snow caps and the dust be shaken off some of the favorite old mixed metaphors.

Before they can put this plant into operation, the question has to be voted upon by the convention. The question must be argued.

MAY SAVE HIS FACE.

So, out of a naturally benevolent disposition this suggestion is cheerfully cast:

The orator who has been all these weeks cogitating some original and forceful remarks about the sun-kissed sea and the snow-capped mountains, should easily manage to get rid of the same in this way:

He should say, "I object to this rule because I wish a little later to rise to nominate a man who you all know—a man who is known for his—etc., etc.—sun-kissed sea, etc., etc.—snow-capped mountains, etc., etc.—." And all the rest of the usual blithering rubbish.

Politicians who are trying to bring this state of affairs about, say that the doing away with all the yelling, the howling, ballots thrown into the air, voting, motions, speeches and other noise and the substitution of the cold-blooded Australian ballot will result in the most honest and clean convention ever held in this county.

LAMBARDIS FOR NEW AUDITORIUM.

RUMOR SAYS BERRY CONCLUDED BIG DEAL.

Enterprising Young Manager, Who Has Been Absent Several Weeks, Is Accredited With Securing Long Local Season for Famous Operatic Organization.

Word comes up from the City of Mexico that Sparks M. Berry, who went down into the southern republic several weeks ago, has just closed a deal with the famous Lambardi opera company, which—according to this account—will open the big Auditorium Theater on November 5, in a spectacular production of Verdi's "Aida," with famous singers.

This performance will commence a Los Angeles season of four weeks, after which Mr. Berry will tour the organization over the Coast.

The famous dramatic soprano Adaberto will be in the title role of the opening opera, supported by D'Ottavi, Campofiori, Lombardi and Cammetti. The company has fine scenery for this production.

Just before its arrival on the Coast the Lambardi organization will be strengthened by the addition of a lyric soprano and a baritone: Cav. Guerreri, the orchestral director, left this week for Italy to secure additional musicians.

Berry's arrangements were made with Juan Almagia, Mexican representative of the Ricordi house, the great Italian family of publishers who own almost all of the opera scores. Almagia also proposes to send to Los Angeles the Barilli company, another great operatic organization which will come to the City of Mexico this winter, direct from Italy, and which originally designed to return immediately to Italy by way of Havana.

NEW SANATORIUM PLANNED.

A new sanatorium has been planned by John Harriman of No. 337½ South Hill street, to be located at No. 930 South Union. The building will be fitted up at once, and will accommodate some twenty-six patients. The "rest" and "milk" cure methods will prevail. No drugs are used by Harriman and his staff.

LUMBER FREE ON FREE DOCK.

Totem Dupes Quit; Others Discharge Ship.

Unionites Ordered Off East San Pedro Wharf.

Two Cities Co-operating for Law and Order.

[SPECIAL CORRESPONDENCE OF THE TIMES.]

LONG BEACH, Aug. 17.—Long Beach today demonstrated to the satisfaction of vessel owners that the city's offer to protect any attempt of steam vessels to discharge cargoes was no fair weather promise but made in earnest. The steam schooner Coronado, Capt. Lundquist, of the Pacific Steamship line with 700,000 feet of lumber from Aberdeen, the largest load she ever carried, came in yesterday morning, her cargo consigned to the Crescent Wharf & Storage Company.

Salt Lake railroad company had promised its aid in case a steamer was sent to San Pedro and the city of Long Beach had assured Chairman Wheatley of the Los Angeles wholesale lumbermen that any effort to unload would be protected. The Coronado tied up at the southerly end of the Salt Lake wharf and Manager Lehman began preparation to unload the steamer. He telephoned to Mayor Downs that he expected trouble and at 1 o'clock twenty-five special police officers in charge of Acting Deputy Marshal Al Stevens were sent down on a Salt Lake special train in charge of Superintendent Cullen.

The coming of the officers was known early in San Pedro and as the special pulled in, about thirty of the union longshoremen from San Pedro landed at the ferry and hurried out along the wharf to the Coronado.

DUPES QUIT THEIR JOBS.

After a wait of an hour, a train of empties backed down the long wharf opposite the schooner. Fourteen men unloading the schooners Sausalito and Sadie were brought to the scene and prepared the flat cars for the reception of lumber, but when told to begin work on the schooner, jumped from the cars and mingled with the crowd of longshoremen watching operations and who indulged in hoots and dirision of the foreman left alone on the cars. Then Superintendent Mock called for the business agent and Steve May strode forward.

"I want ten men," said Superintendent Mock.

"Not to unload that schooner," said May and walked away.

Then the men of the National Lumber Company were asked, and, refusing, were ordered from the company's property as were also the men of the Southern California Lumber Company.

Manager Lehman, with a laugh turned to Mayor Downs and said, "Well, we are going to unload that schooner, but we will want protection."

THEN THE OFFICERS CAME.

A messenger was sent to the depot and soon the twenty-five officers marched up and mingled with the longshoremen. There was a conference with the officials and then Officer McMillan addressing the crowd told the men assembled that having refused to work, they must leave the company's property. The men stood irresolutely, but quietly and firmly each officer started the little bunch with him northward and in three minutes the vicinity of the steamer was deserted.

Then the crane was started and Chairman W. T. Wheatley, Manager C. J. Lehman, Superintendent Mock and Capt. Lundquist stacked a pile of lumber on the schooner, hooked the crane chains to it, gave a signal and the load swung from the schooner to the flat cars, where a half dozen foremen of the Crescent company unloaded and stacked it on the cars and the first cargo from a steamer since June 1 began coming from the vessel.

The vessel's crew joined in the work which proceeded uninterruptedly until 5 o'clock, when work ended for the night. Mayor Dana Burks of Ocean Park, who was present, also pulled off his coat in a willingness to assist.

No attempt will be made to unload tonight, but a strong force of deputies is guarding the wharf and schooner. A dead line has been established and boats will patrol the bay all night.

The strikers today were apathetic and refused to work half-heartedly. One of them talked freely to a representative of The Times:

"WHAT CAN I DO?"

"My God, what can I do?" he said. "I need work badly enough for my wife and baby, but if I go, I'll be a scab and perhaps be slugged some night. I have not been in the union hall since I joined, and the same is true of twenty others I can name, but we keep up our dues and do as the bosses indicate solely through fear. That is all there is to it."

The Crescent Wharf and Storage people offer 40 cents an hour for loaders on the boat and 30 cents for the flat-car loafers.

Mayor Downs and Trustees Lent and Benson accompanied the deputies to West Long Beach and were spectators of all the proceedings. Upon returning to Long Beach, a special meeting was called and the Mayor was instructed to ask the coöperation of San Pedro in a quiet enforcement of law and order. Accordingly Mayor Downs called up Mayor Wier on the telephone and asked him to coöperate with Long Beach by closing the saloons tonight and shut off the supply of false courage to the strikers. At first Mayor Wier demurred, but finally agreed to notify his Marshal to close the saloons and keep a watch for any attempted overt act on the San Pedro side of the bay. With the two cities coöperating Mayor Downs says the open harbor can be successfully demonstrated tomorrow assuring the resumption of shipping.

An evidence of the firm stand of the lumber companies is seen in the fact that the union men who refused to work were discharged on the spot from the employ of six or more of the companies and the yards closed. The Crescent discharged between forty and fifty men; the Southern California Lumber Company, thirty-five men; the National Consolidated, San Pedro and E. K. Wood companies also all discharged the men the instant they refused to work, and closed their yards.

MURDER AND SUICIDE.

No inquests were held yesterday over the remains of Mr. and Mrs. E. H. Sanderson. Coroner Trout and the police made an investigation and found the case so plain that the formality of an inquest was not considered necessary, and Coroner Trout signed an official verdict of "murder and suicide."

THE PUBLIC SERVICE.

SUMMARY OF THE DAY.

Propositions to open Twelfth street from Figueroa to Georgia street, and to create a new street from Reid street to Magnolia avenue, came before the Board of Public Works yesterday, and will have further hearing next week.

Residents of Albany street yesterday made vigorous protest before the Police Commission against granting any rights on that street which might lead to the establishment of a laundry there. After protestants had gone the commission gave Laundryman Fay the right to dig a well on lots facing on this street.

Charges were preferred yesterday against two members of the fire department, and one member was dropped for the good of the service. The others will stand trial next Friday.

A corps of men from the City Engineer's office yesterday completed their measurements of the actual amount of outfall sewer completed. Chief Deputy City Engineer Kingsbury says measurements will vary only slightly from his former estimates of three-fifths of the entire amount.

Mark Nunnelly, formerly a saloon-keeper at Winslow, Ariz., was committed to an insane asylum yesterday, the testimony showing that he had become demented over the murder of one of his friends, a policeman.

Arnold E. Lane, charged with killing John Smilde, was found guilty of manslaughter by a jury yesterday. Judge Smith will sentence Lane next Monday.

The divorce wheel revolved smoothly yesterday, and five women and one man secured decrees.

Walter Bonner, who was stabbed by his brother William last Sunday afternoon, asked yesterday in the City Justice Court that the case against William Bonner be dismissed. The request was granted.

AT THE CITY HALL.

WANT TO OPEN NEW HIGHWAYS.

TWO IMPORTANT PROJECTS COME TO BOARD OF WORKS.

Twelfth Street May Be Cut Through from Figueroa to Georgia, and a New Street May Open Way from Reid Street to Magnolia Avenue. Protests Against Laundry.

Two important street opening propositions came before the Board of Public Works at its session yesterday afternoon. Both of them affect much territory and each is located in the southwestern section of the city.

One of these plans is for the opening of Twelfth street from Figueroa street to Georgia street; the other is the opening of what would probably be termed New Seventeenth street, from Reid street to Magnolia avenue.

The Twelfth-street opening is promoted by H. W. O'Melveny. He was before the board presenting the advantages which he claims would accrue from the proposed change. He declared that the present unopened condition of that section of Twelfth street is a "blotch on the fair face of the city," and that with the street opened it would soon catch the business overflow from Pico street, and eventually become a business thoroughfare.

The proposal to open the new section of Seventeenth street, which is particularly backed by Miss Mary Foy, is really an extension of what is now known as Rowland avenue. Its advantage is that it gives a cross thoroughfare from Reid street to Magnolia avenue, incidentally giving outlets for Millard and Vargus streets and Pacific avenue. In that territory there is now no through cross street from Pico street to Washington street.

Fred Burlew, who represents the objectors to the Twelfth-street widening project was before the Board of Public Works with a protest representing 2656 feet. There were no protestants on the Seventeenth-street project. This matter will come up for a decision at the meeting of the board next Friday, and the Seventeenth-street scheme will be given further hearing at the meeting a week later.

Mr. O'Melveny yesterday declared that a report had been circulated that the street opening was desired especially to provide a route for the electric railway company; but he declared that this is absolutely without foundation, and that Huntington has declared he has no reason to parallel the lines he already has in the southwest.

DON'T WANT LAUNDRY.

FAY CAN DIG HIS WELL.

Long before the Police Commission met yesterday forenoon, the meeting room was filled with people from the Albany-street neighborhood. They kept on coming until there was scarcely room for all of them to gain entrance to the presence of the board when it began proceedings.

Mayor McAleer blandly asked for what reason the commission was honored with such an august assemblage, and the visitors' spokesman, M. J. McGarry, declared it was for the purpose of protesting against the granting of a permit to F. E. Fay for the erection of a laundry, or the boring of a well, preparatory to the erection of such a concern, on Albany street, between Ninth and Tenth streets.

As there was no application from Fay or the Empire laundry, which he owns, for a permit for either piece of construction, the Mayor declared that the protest could not be taken up, but that the protestants would be duly notified before any action was taken, should a laundry permit be asked for in that neighborhood.

Upon this assurance the delegation departed, with the exception of its spokesman. Later in the session, Mr. Fay appeared and the subject was again taken up. After a long discussion, it was decided that the commission has no right to prevent Fay from sinking a well on his own property, provided he made the proper application for permission to use a gasoline engine in the digging. A recess was taken to allow Fay to file his application, and on reconvening the commission suspended its rules and granted the desired permission to operate the gasoline engine for sixty days, provided the exhause is properly muffled.

Property owners on Albany street declare that this is but the entering wedge for the placing of a laundry in that residence section, and that they have no particular objection to the well of itself, only they fear what will follow it. Fay admitted that a laundry was considered, but stated that he also had other plans under consideration for the use of these lots.

He was distinctly informed by the various members of the board that the territory is outside the laundry zone and that he could not expect any consideration from them that would make it possible for him to place a laundry within a residence district.

The Southern California Drilling and Construction Company, under contract with Fay, had begun the drilling of the well and, as no permit to use a gasoline engine had been secured, Fire Chief Lips had ordered the work discontinued. Now the work will proceed, but the near-by residents will watch with an eagle eye any attempts to secure an extension of the laundry district so as to include this property.

OUTFALL'S MEASUREMENT.

COMPILING THE FIGURES.

A week ago today W. C. Noble of the City Engineer's office, with a corps of assistants, began the measurement of work completed on the city's outfall sewer. Chief Deputy City Engineer Kingsbury stated last night that the actual measurements have now been completed and that this work was finished yesterday afternoon. He states that it will require at least a day to compile the figures, but declared that while he had received no definite reports from the men in charge of the work, he was of the opinion that their official report would vary only slightly from the estimates which he had formerly given to the Board of Public Works.

Kingsbury's estimate of the amount of outfall sewer actually completed was approximately three-fifths of the entire amount. This was based upon notations given him by his inspectors. The report of the late Harry F. Stafford was that 79½ per cent. of the work had been completed, and for this the contractors have drawn $336,881.25.

FIREMEN ON CARPET.

MUST STAND TRIAL.

At yesterday's meeting of the Police Commission, Capt. T. M. Fernandez of the Alliso street fire engine house, preferred charges against Hoseman C. P. Bell, claiming that Bell had gone off duty at supper time on August 9, and had failed to return for two hours and forty-five minutes; that he had instituted a search for Bell, but was unable to find the hoseman anywhere within the neighborhood of the fire engine-house. Capt. Fernandez also had made a complaint of similar purport against Bell, charging a like offense on May 22. Bell denied the charges, and his formal trial will take place before the commission next Friday morning at 11 o'clock.

A petition was presented to the commission from Thomas M. Bridges, Bert Peacock, Elisabeth Swensen and J. F. Walker, all residents of the Sixth Ward, asking that they be given an opportunity to present charges against Capt. Home of Engine Company No. 9. They allege that he was intoxicated while on duty at a fire at No. 715 East Sixteenth street, on July 17, and that his conduct was unbecoming a fireman and an officer. The commission set the time for this hearing for next Friday evening at 7:30 o'clock.

For the good of the service the commission dropped from the fire department Driver O. J. Lambe of Engine Company No. 19, the charge against him being that he reported for duty while intoxicated after his day off, and that "he raised a rough-house, grappled with Capt. McMahon and tore the captain's uniform shirt."

Street Sweepers Injured.

Within the past two days three men out of the hand street sweeping force employed by the city have been victims of serious accidents on the street. On Thursday Jared Bechtel of No. 702 Temple street, was seriously injured while alighting from a street car; his arm being broken. Yesterday afternoon Michael McKernon was knocked over by a passing team on Main street, between First and Second streets, and was badly bruised. A little later V. B. Barnum was knocked over at Fifth and Broadway by a vehicle. There is not an extra hand sweeper on the list, and the regular force is now spread out to take the territory usually covered by these three men. Yesterday Inspector Wims put in an application for several more men for this work.

City Hall Pick-ups.

Property owners on Ensign avenue have filed a petition with the City Clerk asking the City Council to change the name of Ensign avenue from First street to Sunset boulevard, to that of North Occidental boulevard.

Owners of property on North Bonnie Brae street yesterday filed a petition asking the City Council to provide for the laying of a five-foot cement sidewalk on Bonnie Brae between Temple and First street. The owners agree to pay cash for the proposed improvement.

A petition was filed yesterday asking the City Council to provide for the improvement of the west side of Griffin avenue, between Avenue 33 and Avenue 35. Petitioners wish the work done by private contract.

The weekly report of Fire Chief Lips presented to the Fire Commission yesterday showed that there were seventeen alarms turned in, three of which were false alarms. The total loss by fire for the week amounted to $4180.

Owners of property on Toluca street have filed a petition asking for the improvement of that street, from First street to Colton street, under the provisions of the Vrooman bond act.

The Police Commission yesterday accepted the resignation of H. G. Hamilton as hoseman in Engine Company No. 10.

The Ornamental Iron Works has made application to the Police Commission for permit to operate a distillate engine at No. 1668 Don Abel street, and Goodwin Brothers have applied for the right to place an electric motor in a paint manufacturing concern at No. 1634 on the same street. As both applications were met with protests from property owners on the street, they were laid over one week for further investigation.

Mrs. R. C. Troeger and her attorney, Charles Wellborn, were before the Board of Public Works yesterday, making a request rather out of the ordinary. Mrs. Troeger has a three-story residence at No. 310 South Grand avenue, and the public sewer having become stopped at a point below her residence, the sewage backed up and escaped through the plumbing into her basement. She wanted the board to send sewer flushers to clean out the basement and to send the Health Officer to disinfect the house. She declared she had been forced to vacate the premises until they are cleansed. Upon adjournment last evening, the board was undecided what to do; but as the Health Officer himself had ordered an immediate cleaning up of the premises, somebody must move promptly. The City Attorney's advice will be asked as to whether the city should tackle the job.

HOTEL PROPERTY SOLD.

Hill Street Deal Is Reported Closed for Local Investors.

The Hotel Tulane, situated on the east side of Hill street, between Third and Fourth streets, has been sold by W. B. Merwin & Co., the price paid being $84,000, it is reported.

The lot is 42½ by 145 feet, and the building is three stories, with two stores below and hotel accommodations above.

The purchasers are Mrs. Clara B. Burdette, M. E. Hammond and others; the former owners were William Mines, Oscar Farish and Ernest Furhan.

AT THE COURTHOUSE.

DEMENTED OVER KILLING OF CHUM.

SALOON-KEEPER FEELS HE IS TO BLAME FOR MURDER.

Mark Nunnelly Loses Mind as Result of Long-Continued Brooding Over the Death of His Friend, a Policeman—Slayer Is Now in Jail in Arizona.

Mark Nunnelly, aged 32, formerly proprietor of a saloon at Winslow, Ariz., was committed to the insane asylum at Patton yesterday by Judge Gibbs, the court examination showing that Nunnelly is suffering from acute mental derangement, caused by his continued brooding of the murder of one of his most intimate friends, a policeman at Winslow, who was shot to death by one of the rough characters of the town.

Nunnelly felt that his actions had caused the shooting and his long-continued despondency over the murder resulted in his mind giving way to such an extent that he became afflicted with delusions that made him act violently toward those about him.

According to the testimony, Nunnelly, for several years, was a fireman in the employ of the Southern Pacific. He quit the work and bought a saloon at Winslow. One night in October of last year a rough character entered the saloon, and threatened to do injury to the men in the place. Nunnelly left his saloon and summoned his friend, the policeman, telling him to come to the saloon and try and prevent serious trouble between the rough and the other patrons of the place.

When the officer arrived at the saloon, the rough opened fire, killing the policeman. The murderer is now in prison at Holbrook, awaiting his trial.

Nunnelly took the matter very much to heart, telling his friends that, inasmuch as he had summoned the officer to his saloon he was responsible for his death. Continued brooding over the murder caused him to fall away in health and he was brought to Los Angeles recently, suffering from nervous prostration. He did not recuperate here and within the last week has had delusions that make it dangerous for him to be at large. His friends had placed him in a sanatorium, but Nunnelly refused to stay there, and then it was decided to enter a complaint against him.

NUPTIAL BONDS CUT.

SIX WIN DIVORCE SUITS.

Rose Burgess was granted a divorce from William Burgess by Judge Conrey yesterday, on desertion. Burgess is a carpenter employed by the city school department. He was a divorced man when he married his second wife, and they went from Los Angeles to Yuma in December, 1902, to have the ceremony performed. After living together for thirteen months, Burgess left home and remained away for seven months. Then he returned and lived with his wife for several months. He finally told her that he could not get along with her, deserting her for good.

Mrs. T. Salesbury secured a divorce yesterday from W. S. Salesbury, on failure to provide and desertion. The marriage took place in this city in 1903. Mrs. Salesbury was not in good health and her husband abandoned her in September, 1904.

E. A. Willard was granted a divorce from Alice M. Willard, on her desertion. They were married in Indianapolis in 1900.

Antoinette M. LeoD has been granted a decree divorcing her from Spurgeon S. McLeod, on his cruelty. They were married in Vermont in 1900.

Carrie Garrison has won her suit for divorce from Andrew Garrison, charging desertion. They were married in 1901, and in 1905 the husband left his home. Garrison is an oil operator.

Mrs. Bert Leadbetter secured a divorce yesterday, the testimony showing that her husband had sent her from this city to Buffalo to visit her sister and that he refused to send her money to return home. She secured her fare from her relatives and returned. She alleged desertion and failure to provide.

MANSLAUGHTER VERDICT.

LANE MUST SERVE TERM.

After deliberating for an hour, the jury in the trial of Arnold E. Lane for the killing of John Smilde, returned a verdict of guilty. Judge Smith will sentence Lane next Monday.

In the defense it was not denied that Lane had struck Smilde a blow. The prisoner claimed that when Smilde fell he hit his head against a cobblestone and that the injury then sustained was what caused his death. The jury refused to accept that explanation and held to the theory testified to by the medical witnesses, that the blow on the chin given by Lane was the immediate cause of the rupturing of a blood vessel on the brain.

The trouble between the two men, Lane and Smilde, arose out of their jealousy. Two young women had told Lane and another man named Doble that they were going to the beach for an outing, but it turned out that they were going out with Smilde in his automobile. Lane and Doble met the party at a restaurant and Smilde and Lane had words that ended in blows.

JUDICIAL BREVITIES.

MAN FINED; ANOTHER INSANE.

ASSAULTED WOMAN.—Comitto Maggiorine was fined $10 yesterday, with the alternative of ten days in the County Jail, for assaulting the wife of Frank Bevione, who lives on East First street, just outside the city limits. Maggiorine had no money to pay the fine and was locked up.

SENT TO PATTON.—Edward Zielk, who was found sleeping in an alleyway recently, was committed to Patton by Judge Gibbs yesterday. Zielk is a well-spoken man, but labors under the delusion that he has $10,000 in a bank. His wife lives in this city, but the police do not know her place of residence.

THE INFERIOR COURTS.

BLACK SHEEP TURNS WHITE.

WILLIAM BONNER PROMISES TO BE GOOD AND GOES FREE.

Candidate for Constable Asks District Attorney to Dismiss Charge Against Brother Who Assaulted Him—Request is Granted and the Stabber Is Released from Custody.

Walter Bonner appeared in court yesterday at the time set for the preliminary examination of his brother, William, charged with assault with a deadly weapon upon him, and asked the District Attorney to move for the dismissal of the case. He still carried his arm in a sling as it has not yet recovered from the seven knife thrusts inflicted by William Bonner last Sunday afternoon. The pleadings of the aged mother of the two men, both of whom are gray-headed, had proven effective and the injured Walter appeared to ask that his brother William be allowed to go free.

As the complaining witness in the case wished to drop it Deputy Dist.-Atty. Keyes moved that it be dismissed. It was so ordered and William Bonner was released from custody.

For many years Walter Bonner has been a respected citizen of Los Angeles and now is a candidate for the office of constable, but his brother, it is said, has been the black sheep of the family, making trouble generally and refusing to work the greater part of the time. On Sunday afternoon the two men quarreled and the stabbing followed. Since his arrest, however, William Bonner has been very penitent and yesterday morning had a talk with his mother and brother. He promised to brace up and behave properly in the future. The mother of the two men then pleaded with Walter to dismiss the case with the result that he did so.

Alleged Burglars Held.

M. Denis, a Frenchman, who cannot speak English, despite his rather green name, was given his preliminary examination yesterday in the City Justice Court, on a charge of burglary. He was bound over for trial in the Superior Court with bailfixed at $1500. Walter B. Harvey, also charged with Burglary, was given his preliminary examination yesterday and held to the Superior Court with bail fixed at $1000.

HER ANCESTORS MADE HISTORY.

Wife of Distinguished Jurist of City of Mexico Returns to Los Angeles for Brief Visit.

Mrs. Herlinda de la Guerra de Sepulveda, wife of Judge Y. Sepulveda, who was, prior to 1886, for thirteen years a member of the judiciary of this county, is a guest at Hotel Lankershim from the City of Mexico. Mrs. Sepulveda has returned to California for the purpose of placing her daughter, Couchita, in school at Menlo Park.

Mrs. Sepulveda is a most charming woman, combining the culture of today with the charms of pure Castilian ancestry. Her grandfather was José de la Guerra, a captain in the royal army of Spain, who was sent to California early in the nineteenth century to take command at the Presidio at Santa Barbara. Her father, Francisco de la Guerra, became a leading citizen of Santa Barbara and signed the treaty with Gen. Fremont in Cahuenga Pass which brought California under American rule. He was for several years Mayor of Santa Barbara. Judge Sepulveda met the beautiful Herlinda de la Guerra and immediately fell in love with her. They were married in this city just twenty years ago and moved at once to the City of Mexico, where Judge Sepulveda holds an executive position.

Mrs. Sepulveda is president of the Florence Crittendon Home for Homeless Girls in the City of Mexico, and is deeply interested in that and other charitable work.

"Our home for these friendless girls is very successful," she said to a Times reporter last night. "We have now more than eighty girls under our care and teach them all branches of domestic work and prepare them for independent life. It is entirely a charitable institution and is doing much good."

THIRD-PARTY MEET.

Prohibition State Convention Will Convene in This City on Next Wednesday.

The Prohibition State Convention and the Woman's Prohibition Club will meet in Blanchard Hall, this city, on Wednesday and Thursday of next week. The managers of the convention have succeeded in securing a rate over the railroads of one fare for the round-trip, and anticipate that this will result in bringing a larger number of people from all parts of the State than ever before attended one of their State conventions.

Delegates have been chosen from practically all of the northern counties, while Southern California is sure to turn out big delegations from all over. Chairman Taynton gives it out that the Prohibitionists are sure of electing their tickets in Glenn, Shasta and Stanislaus counties.

Among the possible candidates of the party for State offices are two Angeleños. J. H. Blanchard is mentioned in connection with the nomination for Governor, and Nathan Newby for Associate Justice of the Supreme Court.

The Cannon Ball Train No. 6 of the Texas and Pacific, was derailed near Mesquite, Tex., yesterday. J. C. Lickardie of San Antonio and James Strange of Alba, Tex., were seriously injured.

If You Want to Go East C. Haydock.
Agent Illinois Central R.R., 113 W. Sixth.

In Buying a Piano

The most emphatic feature to consider its Tone. A beautiful case is necessary, a delicate action is indispensable, but TONE—that factor which gives color to the piano—THAT should be the first thought.

The Chickering Tone, as pure as the note of a singing bird, always delights, fascinates, charms the person who has music in his soul and who can appreciate quality, its warmth, its sympatny, draws the true musician and hold him. That is why 70 per cent. of the musicians of Southern California prefer the Chickering to any other piano, and, it being their preference, they purchase it and hold it as a delightful companion. Do you expect to purchase a piano soon? We accept other pianos toward a Chickering and make very liberal terms for payment. You are invited to examine and try our elegant collection of Grand and Upright Pianos.

We Are Sole Agents

SPEAKING OF SWEETNESS OF TONE—The new Zon-O-Phone, Auerica's great Talking Machine, is causing great comment everywhere. Have you heard of it? We invite you, here you can rest and enjoy its music. We are wholesale distributors for this machine and also for the Edison. Also headquarters for the Victor. 50,000 RECORDS IN STOCK. Terms arranged.

Southern California Music Co.

Agents for Regina Music Boxes.
332-334 S. Broadway, Los Angeles, Calif.
SAN DIEGO. RIVERSIDE. SAN BERNARDINO.

ANDERSON & CHANSLOR GROCERS

Cooked Meats for Sunday

Better order your Sunday meats all cooked, instead of getting heated up with cooking today. Nothing but the best here—and cooked to perfection. Get in your order early.

Cold Meats

These chickens are extra nice, fresh from the ranches—stuffed and roasted—tender and browned to a turn.

ROAST CHICKENS
$1.00, $1.25 and $1.50

Sliced Roast Veal, lb., 40c.
Sliced Roast Pork, lb., 40c.
Sliced Roast Lamb, lb., 40c.
Sliced Roast Beef, lb., 50c.
Sliced Boiled Tongue, lb., 60c
Sliced Boiled Ham, lb., 35c.

SPRING·ST·426·428·430
PHONES·EX·38·

Security Savings Bank

Northeast Corner Fourth and Spring

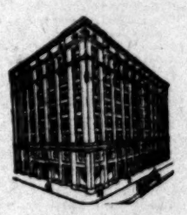

Largest Savings Bank in Southern California

4% interest paid on term deposits. If you do not draw interest due you, it is added to the amount you have on deposit, and immediately begins to draw interest at the same rate.

TOTAL RESOURCES
$16,000,000.00

Diamond Importations

The U. S. Customs report for the month ending July 31st, 1906, shows Diamond importations of $4,739,998.71, against $3,992,831.90 for July, 1905. This phenomenal rate of increase has been running for over a year. Reports also indicate that the average quality is higher than a year ago.

These figures show that many are taking advantage of the splendid opportunity for investment that fine Diamonds convey. It also shows that the buying public has learned the superior advantages of purchasing the higher grades.

Our perfect Blue White and Extra White Diamonds are carefully selected with our intimate knowledge of fine Diamonds. Let us show you some odd shapes and fancy colors from our collection of gems.

BROCK & FEAGANS

JEWELERS

Broadway and 4th St. Los Angeles, Cal.

NOTE—Out of town patrons should write for our 64-page Illustrated Catalogue No. 6 and our leaflet "About Diamonds." Both are free upon request.

—25 Per Cent. Off—

On all Bathing Suits. Best values in town for the money

Women's toggery department is kept busy showing the new Knox felt hats. Only one of each style, and they can be found nowhere else in the city.

Three soft shirts for $5. Regular $3 and $2.50 values.

Busch's faultless bench-made Hats at $3.00 are the same quality as those sold in other stores at $4.00.

FALL NOVELTIES ARRIVING DAILY

BUSCH'S SECOND AND BROADWAY

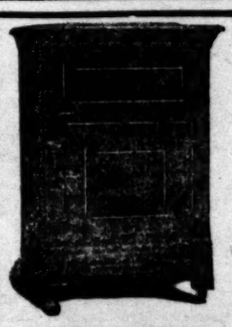

Just the Thing

For the nursery or your apartment. The nursery refrigerator and water cooler is well constructed, being finished in Japanned oak, galvanized interior, soldered all around, packed throughout with mineral wool and has a nickel plated faucet.

They are economical on the ice and take up very little space. Comes in two sizes—$4.00 and $5.00.

Jas. W. Hellman

Phones 16 161 North Spring

Auctions.

Auctio

I will sell at public

Saturday, Aug.

At Santa

at 1 o'clock, 25 horses, r
from 4 to 8 years old and
1000 to 1200 lbs. Most of
close built; just the
ranch. Among this
find some well matched
horses will positively be
highest bidder, without

R. L. D

Auctio

By Order of Los
Wholesalers Bo
Trade.

Tuesday, Aug.

At 10 A. M. and

Of the furnishings of the
S. Spring, consisting in part of
right piano, expensive library
bles in weathered oak, c
easy chairs, upholstered in
and quartered-oak pedestals,
liers with cut-glass
axminster and velvet carpe
and stair carpets, enamel
ers, wardrobes, iardinere
oak dining chairs in
other dining tables; also
ish room, chi
boards, wines, liquors and
register, cost $250; iron
other office fixtures; large
kitchen utensils, etc.

C. E.

Office, 203 Tajo Bldg.

Thos. B.

AUCTIO

133 South

Red 2272

C. M. ST

Furniture and

AUCTIO

Will pay cash

Office 203 TAJO

Phone: Home

R. D. BRO

542 So.
Spring st.

Delicious Wines

Absolutely pure and
ful. Riesling and
8-year-old Port &

German Americ

314 West 8th St.
Telephone

WILL

RE

THE 2800

A. S. VAN

807 S. Broadway,

White

STAR WINE AND

315 W. Fifth st.,
Phones Main
Prompt Delivery.

"OUR

BELL'S EXCLUSIVE

Makers of

343 South Broadway

See Our 70

Refriger

Prices to

KREMER Hard

538 South

EXCLUSIVE

Globe-Wer

Elastic Boo

CALIFORNIA FURNITU

Broadway, near

Inspect our

IRON B

You will save

A. B. Wilmans

518 So. Spring

DR. CHAN CO.

Chinese Herbs and

for the cure of Consumption
and Stomach troubles, Blood
Cancer, Tumors and all
troubles, private diseases of
complaints.

Chronic diseases of men and
cialty.

Phone Sunset Main
agonia.

MAMMOTH SHOE

AGENTS

W. L. DOUGLAS

BEST IN THE

We handle

Fine Cloth

Matheson & Sons

SATURDAY, AUGUST

LUFF OF THE SAD GRAFTERS.

Contractors Declare the Open Shop Is Safe.

Striking Delegate's Demands Makes 'Em Laugh.

Prosperity of This City Is Based on Free Labor.

Master builders and contractors of the city are arranging for a meeting to discuss the demands of the tradesmen that will become effective September 1. To a man they are determined to stand for the "open shop," and will hold to their tenable position that the building laborer in Los Angeles today is being treated squarely, that shops and jobs must be kept open, that maximum wages are being paid and that laborers must work six days a week.

The master builders are not worrying about the demands for 50 cents an hour by the carpenters, or the demand for a half holiday on Saturday. They know that these demands are mere bolts with which the union hopes to fasten tight the door of the open shop in this city.

The master builders, Citizens Alliance and Chamber of Commerce will fight if necessary to defeat this move, and the property owner and business man will lend his support.

"STRIKE IS A FARCE."

"If these demands are ridiculous, the cost of a strike is a farce and the end in a farce as the strike of two years ago," said John Cline, president of the Builders' Exchange, to a Times reporter yesterday. "I am flooded with applications for work from all kinds of non-union men. I am receiving letters daily from over the East and on every train it would be an easy matter to have here within five days, two men to take the place of every union man that may walk out, if a strike is declared.

"The point is that the union men refuse to walk when their bulldozing walking delegate orders them to. They never have walked in sufficient number to cause more than a slight delay in the progress of operations, and I am convinced that they will not walk out on September 1. And if they continue to work in this city, they must work with non-union men or throw down their tools and travel overland to some city where their labor is recognized. By the way," continued Cline, "I have often noticed that union laborers wear their button or sport their card in Los Angeles. The reason is that many of the unionites are ashamed to be seen with it on, and I have known cases where union men swore they were non-union men in applying for a job, and not because they wanted to work in a non-union job, but because they wanted the

NO CLOSED SHOP HERE.

"The Los Angeles building trades were closed shop, they are open today. The closed shop has never been to the hinges, and never will be. There is no door to shut. In all the building trades, with the possible exception of the plumbers, the number of men men actively employed and the number of union laborers to the ratio is becoming more every day.

"For the reason that the non-union man is always a man of family, and has little home to support, he prefers to spend his nights at home instead of in the lil-council chamber of a labor union. These little homes are being built by mechanics from New England, and the Middle West, many of whom have come out there just to escape the letters of eastern unions. Los Angeles is the great drawing card for Los Angeles. Let the shops be closed and these settlers will cease to come, and Los Angeles will not reach the railroad agents—they will tell you that the open shop of this city is the secret of their great excursion and immigration people here by the thousands. It is not all climate and beauty. Today there is no better advertisement in the United States than the open shop, and it is advertised as the open shop. Turn the matter over to the unions, and the spirit of the letter of the laborer will be found in the East telling him that work is plenty here and that work is scarce, and will be stricken from the list. The letter will never be sent.

LAUGHABLE BLUFF.

"I have received a notification today that the carpenters' union will demand the eight-hour half-holiday. I laugh at it. Let them do it if they are strong, that they will find that every building in the city, from the Hall of Justice to the Chutes, will be open shop. This office alone can employ non-union bricklayers in sufficient number to finish every job. Moreover, with non-union labor is plentiful, and in all building trades, and in the case of the bricklayer, even if such should be the case, he would be beaten in substitution of reinforced concrete, a building trade that is not covered by the unions. Reinforced concrete is practically nothing but unskilled labor, a man to push a wheelbarrow and a tamper; the rest of unskilled labor employed in the streets. A few high-class carpenters are necessary to plumb up the work correctly, otherwise rough carpenters can do the work.

"The bricklayer knows this fact, and the council, as a result, has been asked to form a union of workers in concrete, under the division of workers. The move failed, and as a union formed it could carry on against the supply of unskilled labor.

"The number of contractors have been in my office during the last two days, all of them, to a man, have declared their intention to stand by the open shop, and to respond on a moment's notice to a call for a meeting of the master builders. 'We are not taking the danger of a strike seriously.'"

CHASE FESTIVE AUTO.

Home and King Will Be Frenzied Motorcycle to Hold Down Speeders.

Officers George Home and E. C. King have been selected by the police board to take the place of Officers Bonnier and F. Berchtold, who have been riding the police motorcycle and Mojonnier will be retained and Mojonnier will be assigned to beats they formerly held.

After six months' perilous work on motorcycles, Mojonnier and Berchtold were relieved at their own request. The officers have had several narrow escapes chasing automobiles and violating the speed ordinance. To ride a motorcycle in detail is a dangerous one, and the police department selected two officers, believing that they would be able to do the work as well

with less danger to themselves and their motors.

Horne and King have worked on special details to a considerable extent. Their work has been of a character that has won the highest praise from their superiors.

STACKPOLE JURY VERDICT TODAY.

FINAL ARGUMENT TO BE MADE BY STATE THIS MORNING.

Alleged Slayer Testifies Briefly, His Defense Being Only Flat Denials of the Dire Charges Made by His Self-Confessed Accomplice — His Counsel Makes Argument.

The fate of Ernest G. Stackpole, alleged murderer of Joel Scheck, will be decided by the jury today. Final argument by the prosecution will be begun at 9 o'clock this morning and it is expected that the jury will receive instructions from Judge James before noon.

Yesterday's session of the trial was continued until 9 o'clock last night, at which time Attorney Thompson concluded his argument in behalf of the accused. Deputy District Attorney Fleming addressed the jury during the afternoon and made a forcible argument for the conviction of Stackpole on the testimony given by his alleged accomplice, Mrs. Scheck, widow of the dead man.

Stackpole's testimony on the stand yesterday was a disappointment to many, those who had confidently expected that he would make a strong defense and seek to show that more guilt for the crime rested with Mrs. Scheck than with him. Taken as a whole, the prisoner's defense was merely a flat denial of the dire charges made against him in the confession of his alleged partner in the crime, Mrs. Scheck.

When asked as to his doings on the night of the murder, June 13, Stackpole affirmed that he left Scheck and his wife about 10:30 o'clock and went to his room in the Blaine Hotel. A few minutes later he heard the sound of the fire engines and looking out of his window saw the wagons go by, and the glare of the fire. Stackpole said that he hurried to the fire and remained until it was put out, when he returned to his room. It was then about 11 o'clock, and the defendant went at once to bed, according to his testimony.

"I was aroused by Mrs. Scholl," said Stackpole, "and some gentleman who was with her. They said that Joel Scheck had been shot by burglars, and asked me to go down to the house. I dressed and went with them, and after remaining there for forty-five minutes, I went with Mrs. Scheck and some of her relatives to her mother's house on Los Angeles street, and remained there until morning."

"Did you hear Mrs. Scheck say in her testimony that you came to the house on San Julian street with a mask on, and that you shot her husband?" asked Attorney Thompson.

"I did," Stackpole answered.

"What do you say to that?"

"I say that it is absolutely false."

"Did you hear Aurelia Scheck testify that you told her she would have to stay by the burglar story or that you would lay it all on to her?"

"I don't remember, but I never did make any such statement to her," replied Stackpole.

"And did you hear Nettie Scholl say that you told her to say that she had found you reading a paper?"

"Yes, I heard that."

"Well, did you say it to her?"

"I never did."

That was all. No inquiry was made regarding the bundle of letters found in the defendant's possession, the defense taking the stand that they are uncorroborative, inasmuch as the letters were written by Mrs. Scheck, a confessed accomplice, and not such corroborative evidence as is required under the law.

During the cross-examination of Stackpole the blood-stained handkerchief was shown to him. He then told of being cut by a barber while being shaved, and said that the cut was a slight one. When he was asked if he had been convicted of a felony in Alameda county in 1880, and in Utah in 1902, he answered "yes."

Stackpole was then allowed to resume his seat. His testimony had amounted to little save his bare denial of each of the accusations of the prosecution.

Miss May Irving testified that she lives at No. 551 San Julian street, near the Scheck house, and that she heard two shots in the early morning of June 14. She looked through the window and saw a short, heavy-set man run out and down the street. Stackpole was made to stand out on the floor of the courtroom for identification, but Miss Irving said that the man she had seen was shorter and fleshier than the prisoner.

There were few witnesses for the defense, and consequently little rebuttal evidence. Assistant Dist.-Atty. McComas then began the opening argument for the prosecution.

It is pointed out by attorneys that the law specifically provides that the testimony of an accomplice may be received only when corroborated by evidence of such directness that it will stand of itself after being separated and isolated from the testimony of the accomplice.

The prosecution assumed that the letters written by Mrs. Scheck fulfilled the requisites demanded by the law, and the defense took exactly the opposite stand. Attorney Noleman, for the defense, pointed out several discrepancies in the letters which tended to show that Mrs. Scheck, while faithless and disloyal to her husband, was also making a dupe of Stackpole in writing to him. Attorney Thompson, in following his associate counsel, declared that the letters of Mrs. Scheck could not be accepted as bolstering up her testimony.

MRS. SCHECK'S TRIAL.

Despite the fact that the District Attorney will not say at present what disposition he proposed to make of the murder charge against Mrs. Aurelia Scheck, who has confessed that she is equally guilty with Stackpole, it is reported on excellent authority that the trial of the woman will take place as soon as possible. The present programme is to make an appeal to the jury by which she is tried to fix her punishment at life imprisonment. If that course be followed, her only reward for having turned State's evidence will lie in the fact that she escaped a possible death sentence.

Make Your Money Earn Interest.

The Consolidated Bank of Los Angeles, 124 South Broadway, in the Chamber of Commerce building, will be open tonight, as usual, to accommodate the public in general and its old patrons. Four per cent. interest paid on savings deposits. One dollar opens an account. The small depositor is appreciated. Make your money earn 4 per cent. men, checks on other banks and contractors' pay checks are cashed.

Checks Cashed as an Accommodation.

The Consolidated Bank of Los Angeles, 124 South Broadway, in the Chamber of Commerce building, will be open tonight, as usual, to accommodate the public in general and its old patrons. Four per cent. interest paid on savings deposits. One dollar opens an account. The small depositor is appreciated. Make your money earn 4 per cent. interest. As an accommodation to workingmen, checks on other banks and contractors' pay checks cashed.

GOES TO DRUNK CELL BY ERROR.

SICK MAN LIES TWO DAYS IN CITY JAIL.

New Order Is Issued by the Department Requiring That a Tag Bearing the Charge Against the Prisoner Be Presented When He Is Sent Into the Jail.

Resulting from the detainment of J. W. Stanley, a wealthy rancher living at No. 315 East St. Louis street, in the City Jail, as a prisoner, through a mistake, from Sunday morning until Tuesday, while Stanley was suffering from injuries received in a street car accident, a quiet investigation is being made by heads of the department.

When Mr. Stanley was sent to the Central Police Station by Patrolman Breist, he was suffering from concussion of the brain and it was the intention of the officer to have him treated in the Receiving Hospital. Dr. T. G. Finlay, the surgeon on duty at the time Mr. Stanley was sent in, says that he did not treat the injured man. The jail officers say that Stanley was sent in the hospital and later removed to the tanks.

When Mr. Stanley was found in a cell on Tuesday he was able to tell something about himself. Relatives of the injured man were notified and he was removed to the California Hospital. Dr. W. W. Beckett was given charge of the case and later Stanley was taken to his home. From what could be learned last evening, from Dr. Beckett, a member of the house surgeons of the California Hospital and a son-in-law of Mr. Stanley, the injured man is in a serious condition, but it is thought he will recover.

After learning of Mr. Stanley's confinement in a cell in the jail, his relatives demanded that the police department make an investigation. For a while it was thought that Mr. Stanley's confinement for three days in the tanks of the jail without medical treatment would materially effect his condition, and might result seriously.

Mr. Stanley was returning to his home about 12:30 o'clock Sunday morning on a Brooklyn Heights car. As the car neared St. Louis street Mr. Stanley, who was resting against the rail on the rear of he car, fell to the pavement. He alighted on his head and sustained severe concussion of the brain.

The officer on the beat happened to be near by and took charge of Mr. Stanley. He accompanied the injured man to the Central Station on a returning car. Mr. Stanley was booked at the desk sergeant's office for medical treatment, but from the statement of Jailer Murray, it is learned that the officer did not tell the jailer that the man was injured when he assisted him to the jail door.

"Not being informed as to Mr. Stanley's condition," said Jailer Murray last evening, "and finding him in a sort of stupor, I thought that he must have been arrested on the charge of drunkenness, and I sent him to the tanks. It is much more easy for me to send a man to the hospital than to the tanks, and had I been told that Mr. Stanley needed medical treatment I should have certainly sent him to the hospital."

From the mix-up in Mr. Stanley's case a new order was issued by the department yesterday, requiring that a tag bearing the charge against a prisoner be presented at the time he is sent into the jail door. In Mr. Stanley's condition the jailer was not able to ascertain from him that he was injured, and had there been a tag sent in with him the mistake would have been avoided.

Relatives of Mr. Stanley said that they contemplated taking no action in the matter, as was reported.

Jones: They say the Democrats are still clamoring for 16 to 1.
Bones: No, it's 23 to 1 now.
Jones: Which one?
Bones: Willie Hearst.

No dentifrice like SOZODONT. Why? Because its mission as an Alkaline Antiseptic Liquid Dentifrice is to permeate the gums and mouth and penetrate the minutest crevices of the teeth, neutralizing and removing mouth acids, antisepticising and cleansing the entire tooth structure.
Its fragrance is delicious and lasting.

THE BIG SHOE SALE

Some Extraordinary Bargains for Saturday

CHILDREN'S WHITE OXFORDS 39c

Misses' White Canvas Oxfords, All Sizes, on Sale for 49c. Ladies' for 98 Cents

Boys' Good Quality Tan Shoes on Sale for 98 Cents

Come Today to Mammoth Shoe House, 519 South Broadway

In order to dispose of a big lot of shoes today, the Mammoth has made some startling price reductions. All summer goods will go at half price and less.

Ladies' tan oxfords, regular $2.00 and $2.50 grades, on sale for 98c. Ladies' $3.50 tan, suede and vici kid oxfords, also very fine quality white ties, go on sale for $1.45. Men's $3 tan shoes, just the thing for this time of the year, for $1.75 a pair. Children's regular $2.00 dark tan lace shoes, every size, for 98c a pair. Forty big bargain tables will be filled to overflowing with all kinds of shoes for men, women and children and priced at about half their worth. The Mammoth is giving its customers the benefit of its big Eastern purchase. The big purchase of nearly four carloads of shoes for very little money enables the Mammoth to offer shoes at less price than was ever attempted by any other shoe store in this city.

Felix Robert

The celebrated and only French matador supported by his full troupe of toreadors, will fight to death four Wild Bulls at Tia Juana next Sunday, introducing several Great Novelties.

Excursion Tickets

Will be sold good going on all trains, Saturday, August 18th and on morning train, Sunday, August 19th from Los Angeles to San Diego and thence to Tia Juana and return, INCLUDING BUS FARE AND GRAND STAND ADMISSION TO THE FIGHT.

$6

Santa Fe Trains Leave at 8:45 a. m., 2:05 and 11:55 p. m.

DON'T Procrastinate

A Day or Two More of The Piano Sale

PACIFIC MUSIC CO.
437-439 SO. BROADWAY LOS ANGELES, CAL.
THE BEST PLACE TO BUY A PIANO

Open a Box for the Children

Leave it where they can reach it. Watch them gain in weight. Watch their cheeks grow ruddy with health and life.

Uneeda Biscuit

are the only Soda Crackers—the most nutritious food made from wheat, therefore the most wholesome food for children.

5¢ *In a dust tight, moisture proof package.*

NATIONAL BISCUIT COMPANY

High Grade Wines AT POPULAR PRICES

If it's a question of quality, at the prices quoted you will be well suited

5 to 20-year-old Port, per gallon.....from 75c to $1.50
5 to 20-year-old Sherry, Angelica or Muscat, per gal..from 75c to $1.50

Edward Germain Wine Co.
635 S. MAIN STREET.
Home Ex. 919. Sunset Main 919.

WELLS Velvety ICE CREAM. The Perfect Purity

Variety of flavors and goodness of our Ice Creams always appeal to one's taste
An Excellent Dessert
Delivered in quarts, ½ gals. or gals. Special prices to Churches and Lodges

Wells Candy Co.
447 So. Spring St. Both Phs. 379

Choice of Routes
EAST VIA
San Francisco, Portland
Salt Lake, Denver

Chicago, Union Pacific & Northwestern Line
Now Located at
605 So. Spring St.
Hayward Hotel
THROUGH STANDARD AND TOURIST SLEEPERS TO CHICAGO DAILY. ALSO PERSONALLY COUDUCTED EXCURSIONS.
Low Rates to Europe
C. A. THURSTON, G. A.

Visit Yosemite
In August and September

SOUTHERN PACIFIC — SUNSET OGDEN & SHASTA ROUTES

Days of sunshine; nights with the cool touch of approaching autumn. Illustrated folder may be obtained of the special Yosemite representative
City Ticket Office
600 South Spring Street, Corner Sixth
SOUTHERN PACIFIC

Excursion Rates To the East
September 8 and 10
Good via San Francisco

SOUTHERN PACIFIC — SUNSET OGDEN & SHASTA ROUTES

Chicago, $72.50; New York City, $108.50; St. Louis, $67.50; Boston, $109.50.
One-way fare for round trip to many other points East. Return limit November 7, 1906. Stop-over permitted at Yosemite, Lake Tahoe and Shasta Springs. Also Buffalo, N. Y., October 6 and 8, account Convention Christian Churches, $85.50. Return limit, Nov. 15.
New Orleans, La., Oct. 9 and 10, account Encampment Knights of Pythits, $67.50. Return limit Nov 15.
Go one way—return another. Choice of many routes.
City Ticket Office,
600 S. SPRING ST., COR. SIXTH
SOUTHERN PACIFIC

GOODYEAR RAIN COAT CO.
One-Half Off on Cravenettes 210 S. Broadway

THE LUSK CAB CO.
Automobiles, Carriages, Tally-Hos, Three-Seaters, Etc. for Hire, Day or Night. Drivers in Livery.
750 S. Main St. Both Phones 297

THE TIMES-MIRROR COMPANY

H. G. OTIS....President and General Manager.
HARRY CHANDLER.....Vice-President and Assistant General Manager.
MARIAN OTIS-CHANDLER..Secretary. ALBERT McFARLAND...Treasurer.
PUBLISHERS OF

Los Angeles Daily Times

Daily, Weekly, Sunday and Weekly Magazine. Vol. 50. No. 76. Founded Dec. 4, 1881. Twenty-fifth Year.

EVERY MORNING IN THE YEAR

NEWS SERVICE:—Full reports of the Associated Press, covering the globe; from 2500 to 3,000 words transmitted daily over more than 50,000 miles of leased wire.
TERMS:—Daily and Sunday, including Magazine Section, 75 cents a month, or $9.00 a year; Daily, without Sunday, $7.50 a year; Sunday, $2.50; Magazine only, $2.50; Weekly, $1.50.
TELEPHONES:—Countinghroom, Subscription Department, Editorial Rooms, City Editor and Local News Room, Sunset Press 1; Home, ask for THE TIMES.
AGENTS:—Eastern Agents: Williams & Lawrence, Tribune Building, New York; 1324 Marquette Building, Chicago; Washington Bureau, 46 Post Building, telephone 1247 Main. Where the latest copies of The Times may be consulted. San Francisco office, Midway Building, Market street, between Third and Fourth.—Arthur L. Fish, Representative.
SWORN CIRCULATION:—Daily net average for 1896, 18,801; for 1897, 19,258; for 1898, 23,181; for 1899, 25,771; for 1900, 24,782; for 1901, 28,448; for 1902, 30,830; for 1903, 30,846; for 1904, 37,702 copies; for 1905, 43,156. Sworn daily average for every day of the first six months of 1906, 171,594 copies; Sunday average for same period, 71,320 copies.

Yesterday's Regular Edition 44,360

THE TIMES has a larger regular home-side circulation than any local rival. It circulates widely among the intelligent, industrious, substantial, forehanded classes. The greatest volume of business advertising, the finest display, the best classifications, the largest results to advertisers.

Offices: Times Building, First and Broadway.

Entered at the Los Angeles Postoffice for transmission as mail matter of the second class.

PART II: EDITORIAL, LOCAL AND BUSINESS SECTION

Pen Points

When Greek meets Bulgarian then comes the throat-cutting.

Why does a big State like California have little Governors like Pardee?

Speaking of marriage, perhaps it is sometimes better to miss a chance than to take one.

Ireland may now use the argument that she ought to have a Parliament because every other country has one.

The gubernatorial outlook, when last checked up, was that the swamps of Alameda county will again claim their own.

With Pardee out of the way, a number of ambitious Democrats have changed their minds about running for Governor.

It may be said for Gov. Pardee that he will leave the Governor's chair intact and looking as though he never sat in it.

Among Mr. Bryan's large stock of theories, the one that he will be our next President always raises the biggest laugh.

It is claimed that 47 per cent. of the American humorists are English born. England has always done all she could to hurt this country.

Literature is going to the dogs. The successful new novels deal with packing-houses, stockyards, railway trusts, and the drink habit.

A New Hampshire minister has served his congregation for fifty-five years. Many's the choir this good man has seen come and go.

The trouble with the proposed Parliament for China is that the Chinese are too busy working the fields to spare the time to work the country.

In conceding the new Parliament the right to revise the budget, the Russian government doubtless includes the proviso that there will be a budget to revise.

The agitation to induce Congress to pass a uniform divorce law doubtless has the object in view of making it easier for the married men in the army and navy.

Gov. Folk wants the saloon-keepers of Missouri to be taxed for the purpose of building roads. But do not the saloon-keepers already furnish the chain gangs?

Since campaign committees are willing to accept dollar contributions, it would seem that, while the price of living has gone up, the price of politics has gone down.

When one considers the widespread marital infelicity that exists at the present time, it is not to be wondered at that the broadest smiles are those worn by old maids.

About everything else being now known that's worth knowing, the North Pole will confer a favor on the world at large by kindly allowing itself to be discovered.

Nothing could better indicate the spirit of the age than the fact that the number of suicides committed on account of money is twice those committed on account of love.

The Bryan Reception Committee has definitely decided not to publish a list of the names of those who have not contributed to the popular dollar subscription fund proposed some time ago.

If "Uncle Joe" Cannon shall become the next President of the United States, his Danville speech will do for an inaugural address about as well as anything new he might be able to get up.

Our Mr. Scott, who is chief clerk of the Board of Education in the Philippines, says that the girls of the islands are incomparably superior to the boys. It's the same way everywhere else, isn't it?

Mr. Bryan's idea that the State should own the railroads will not create any enthusiasm in the minds of those who have observed the trouble it has been to the railroads to own the State.

Hall Caine's latest story is about booze, and may be good enough as such tales go; but for a real thriller in that line the public will still stick to the old reliable "Ten Nights in a Bar-room."

Even a cursory reading of the dispatches shows that the ruling monarchs of Europe are all enjoying a striking degree of prosperity. They have almost as many automobiles as the real estate agents of Los Angeles.

To those who are wondering why Elihu Root has been sent to visit South America, it may be stated that one thing that may have had something to do with it is the fact that the trade of South America is worth a billion dollars a year to any country that gets it.

According to one of the professors of the University of Chicago, it is only 6147 years ago since people began to keep a record of days and dates. While the professor does not say why the system was started we have no doubt that it was done merely to make trouble for the man who borrows money on his note.

CANNON, GRAND OLD MAN.

Perhaps no higher indorsement was ever given to a candidate for Congress than that accorded to "Uncle Joe" Cannon by the convention of the Eighteenth Illinois Congress District on Tuesday, when it placed him in nomination for the eighteenth consecutive time, and for the seventeenth time by acclamation. Few men in public life have been able to secure the confidence of their constituents to such an unqualified extent as has Mr. Cannon. There is no mystery about this. Rugged honesty, straightforwardness, force of character and inexhaustible capacity for public work long ago made him one of the most useful and influential members of Congress. As Speaker of the House he has achieved signal success. Though often opposed with great bitterness by his political adversaries, he is popular even with them, in a social way, and is unanimously voted a "good fellow" no less than a man of unusual ability and force.

The zealous constituents of "Uncle Joe," in their excess of admiration, desire to make him the Republican nominee for President in 1908. The President is reported to have brought blushes to his face, two or three days ago, by telling him point blank that he (Cannon) would be the next President of the United States, while "Uncle Joe" turned the tables on the Chief Executive by assuring him that he (Roosevelt) would surely be forced to accede to the popular demand and make the race. But this is neither here nor there. Mr. Cannon deprecates the serious discussion of the Presidential succession at this time, on the ground that it is too early, and that we should make sure of Republican ascendency in the Sixtieth Congress rather than divert attention from the immediate issue by discussing one which is more remote. In this he is probably right, as he generally is on most questions.

With characteristic honesty and ingenuousness, however, Mr. Cannon declares in effect that he would not decline the honor of a nomination to the Presidency if it were tendered him; that no man should feel at liberty to decline so great an honor nor to evade so high a responsibility, if proffered to him by the proper nominating authority. Here, again, Mr. Cannon is undoubtedly right, and while it is early, as he says, to discuss the Presidential question, there is no telling what may happen within the next two years. Without fear of successful contradiction it may be said that if Speaker Cannon should be nominated by the Republican party for President, in 1908, he would make as strong a run as any man who is now prominent in the Republican party, with the exception of Theodore Roosevelt.

Sam Gompers and his followers will put forth all their power to defeat Mr. Cannon for Congress, and of course they would make a strenuous effort to defeat him if he should be nominated for the office of President. Mr. Cannon is not an enemy of organized labor, per se. He believes that it should have a "square deal," but he also insists that other interests shall be fairly dealt with. His views on the so-called labor question are best expressed, perhaps, in his own words, when he told Gompers and the forty or fifty other laborites in the delegation accompanying him (who had gone to Washington to urge the passage of certain "labor bills") that they were tolerably good people, that they had their rights, which deserved to be protected, but that they were not "the whole shooting-match." The phrase is homely enough, but it is illuminating. It might have been coined by Abraham Lincoln, whom "Uncle Joe" resembles in more ways than one.

Because Speaker Cannon told Gompers and his delegation the plain, blunt truth, they have singled him out for political slaughter. Because he declared, in effect, that other people than labor unionists have rights which must be respected, it is proposed to defeat Mr. Cannon in his own district. The effort will, of course, be futile. But is will serve to show the weakness of Gompers and the injustice of his cause. "Uncle Joe" will probably be reëlected by the largest majority ever given him during his more than thirty years' service in the House of Representatives.

After the noble utterances the Governor of South Carolina made to a mob of brutal and law-defying lynchers at Greenwood on Thursday last, it doesn't matter much what it was that another Governor of South Carolina said to the Governor of North Carolina, or vice versa, as the case may be.

VIGNES, BALLOT-DEBAUCHER.

The evidence against Deputy Sheriff H. C. Vignes dooms him. His attempt to buy votes, on the day of the primary elections, can be proven in any court of law by testimony which cannot be controverted. There is no apparent loophole by which he can escape the just punishment of the law, if the law be properly invoked to secure that result. If he should escape the consequences of his offense, it would be only through a perversion of justice and the defeat of the law's intent.

There is no intention nor desire to try this violator of the law in a newspaper article, nor to urge that he be deprived of any of his guaranteed rights as a person accused of a criminal offense. He is fully entitled to his "day in court," and to be given every opportunity to establish his innocence if he can do so. Even though the case against him be conclusive, he is as much entitled to a fair and complete trial as he would be if the presumption of innocence were as strong as is the presumption of guilt. A duty rests upon the courts and the public prosecutor, however, which might not rightfully be evaded, if there were any disposition to evade it (and there is no reason to suppose that any such disposition exists.) The duty is that of bringing the offender to a speedy trial, to the end that conviction and punishment may be secured without needless delay.

The offense of Vignes was committed in a most brazen manner, in utter defiance of law and decency. It is an offense, not merely against the letter of the law, but against the spirit of our institutions and against the people themselves, in their sovereign capacity. Such crimes cannot safely be allowed to go unscourged of justice. They menace the stability and the purity of republican government, whether they are committed in a local campaign or in a campaign involving national issues. The principle is the same in either case. It is the duty of every honest man who believes in the republican form of government to assist, to the extent of his ability, in securing the conviction and punishment of those who seek to debauch the purposes and privileges of suffrage.

Vignes has declared that for twenty years or more he has practiced the buying of votes, upon occasion. It is difficult to believe that such practices have gone on for so long a time in Los Angeles, unpunished. It is easier to believe that the man's declaration was simply an idle boast. In any event, however, it will be well to make an example of him, and no time should needlessly be lost in bringing him to justice. There should be no malice, no personal incentive in this matter, and there is none. It is a question of principle, and the question involves a principle which must be sustained at all hazards if free representative government is to be maintained.

It is absurd to urge that the issue in this particular case was trivial. The principle involved is beyond question the most vital and important in our form of government. It must not be trifled with. It must not be lost sight of. We must hold the ballot sacred, in practice no less than in theory, at all times and under all circumstances. We must enforce respect for it, and in order to do so we must bring prompt and adequate punishment upon those who violate its sanctity.

THE BIRD AND THE WORM.

When mamma reminded her offspring that the early bird got the worm, the little boy said: "But, mamma, how about the worm? Wouldn't it have been better for him to have stayed in bed?" This philosophy of young America is commended with all due respect to a distinguished citizen of the country now making a great deal of noise over in Europe. The reference is to William Jennings Bryan, the "peerless statesman" of the Democratic party with Populistic attachments. His Presidential boom was launched with great vigor and enthusiasm. But was it not a little too soon?

From the time the first Democratic State conventions began passing resolutions for Mr. Bryan, to the day when the voters of the country will register their choice for President in 1908, is a stretch of more than half a Presidential period. A man as conservative in his utterances as the late Benjamin Harrison might easily in opening his mouth so often put his foot in it. When it comes to the famous oratorical fountain from the banks of the Platte, a perfect geyser of words, there are certain to be things said which would better have been left unsaid.

In a recent editorial, probably emanating from the pen of the ready writer, William J. B., published in the Commoner, the statement was made that no half-way measures against national banks would do. The "peerless patriot" is always a man of extremes, and seems to be more extreme in his new role of conservative than he was when appearing as a rabid radical. This editorial in the Commoner claims that there is but one way to deal with the national banks. Root them out, rip them up, eradicate them root and branch. Now, there are two divergent lines of thought that this announcement will be likely to raise in the minds of the American people.

First, many will reflect that even if we concede that a better scheme of finance might be devised than the national bank system, as a matter of very cold and long-standing fact there never has been known any such system of finance in this or any other country. It is absolutely the best ever worked out among any people. Mr. Bryan, either by word of eloquent orator or by article of ready penman, in clamoring for the eradication of the national bank system has absolutely nothing to propose to take its place. Bryan never did have anything to propose to take the place of any of

BLOCKING THE OWENS RIVER PROJECT WITH REEDS.

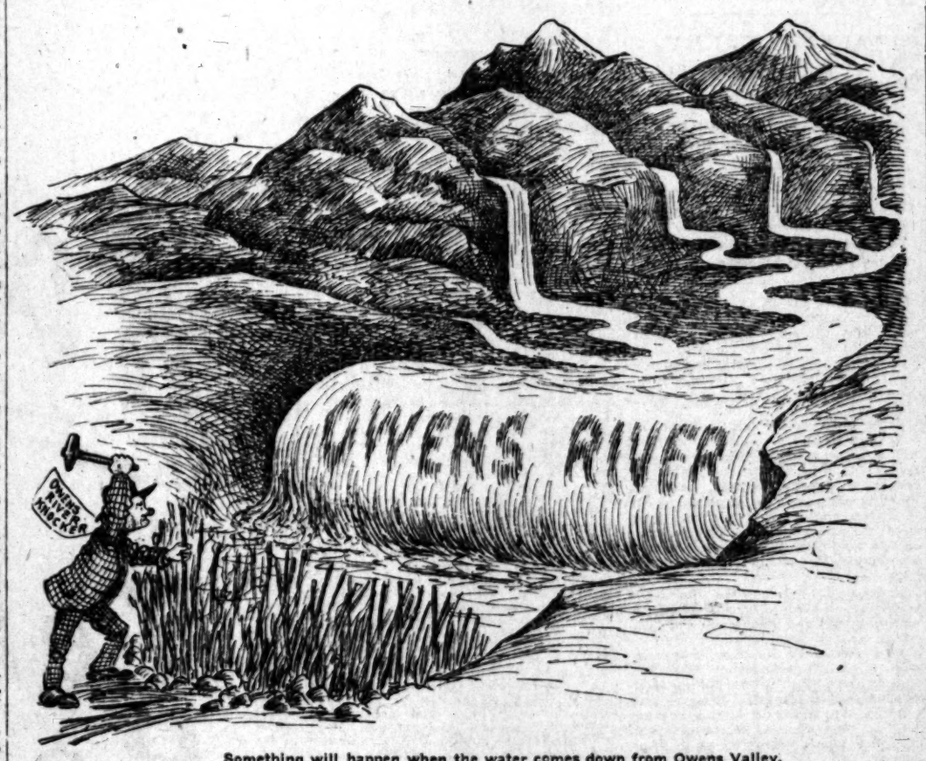

Something will happen when the water comes down from Owens Valley.

the many multitudinous things that he wanted to eradicate. He is a mere eradicator.

The second reflection that will come to the minds of a great many people in reference to this clamor for the destruction of the national bank system is that, were it practical and sound economy, it would be an extremely hazardous enunciation for a man to make who is seeking the Presidency. There are 300,000 stockholders in national banks in the United States. It is not rash to conjecture that these stockholders, in their families and among their friends, and people who are in favor of national banks generally, might easily mass an army of a million citizens against Mr. Bryan on that one issue alone. The influence of a million citizens of intelligence, high standing and wealth in the country certainly would make a formidable thing on election day.

This is one example out of many of the rash utterances by the Boy Orator of the Platte, and by the Boy Editor of Lincoln. Prematurely launched Presidential booms nearly always wear themselves out before the fateful day comes when the ballots are cast and counted. It all depends upon whether it is the bird or the worm, in deciding if the best policy is to bestir oneself betimes or to sleep a little longer and take things quietly.

MILKING THE MARKET.

The great Standard Oil octopus has sprouted another tentacle. This latest development of this all-embracing trust aims at giving the milk market of New York City a squeeze. Now let it be said at the outset, in order to avoid misconception and correction, that of course John D. Rockefeller has nothing to do with the sprouting of this newest grip of the great corporation whose dividends he rakes into his own pockets for the most part, but with whose management he personally disclaims any connection. We are ready to believe that Mr. Rockefeller has not suggested, has not dreamed of, has not advised, planned, nor had anything, near or remote, to do with this milk trust in the city of New York. But if he were interrogated upon the point himself, he is certainly too truthful a person to deny that if there are profits from the venture some of them will go into the Rockefeller coffers. If he were again asked if it is likely that there will be profits he would probably be frank enough to say that the schemes of the Standard Oil crowd do not often result in bankruptcy.

This development of the Standard Oil octopus is as good as any other illustration of the workings of this merciless trust. The schemers have got together all the milk venders who serve the people of the great city with this more or less necessary article of food. Generally, after such a combination, there is sufficient decency on the part even of trust promoters to wait twenty-four hours after the trust is formed before the price of the commodity is put up on the public. But this newest tentacle of the great monster has scarcely got into commission when immediately the squeeze begins to tighten around the body politic.

The new milk trust announces with due satisfaction that the farmers are to be paid a quarter of a cent more for milk than they have been getting heretofore. Now this is very good of this new tentacle, not to squeeze the producers as well as the consumers. It is certainly a new way for tentacles to operate. They are generally provided with a bifurcation which squeezes on both sides.

Well, if the milk trust of New York pays a quarter of a cent more for the commodity, of course it is not to be expected that the promoters of the service are to suffer this loss. The uninitiated might argue that, acknowledging the claim of trusts that they do business at a less expense than when the business is divided up among many competitors, they should be able to lessen the price to the general public. This is an economic law. It is a fact established from the operation of many trusts. But in this particular instance, while the trust is very soft-hearted in raising the price of milk to the producers by a quarter of a cent, it becomes very hard-hearted in its dealings with the public. The people must pay this additional cost. Even that might be passed over as not an entirely reprehensible proceeding if this newest trust development would content itself with making the people pay the additional price going to the producers. But whereas the farmers of the Empire State are to get a quarter of a cent a quart more for their "cow extract," the people of New York are to pay a full cent more. This newest tentacle is to squeeze out of the public, not only enough to recoup itself, but to add thereto 75 per cent. net profit.

The pitiless feature of the proceeding is seen in the announcement that on Murray Hill and along Riverside Drive and Morningside Heights, where the millionaires have built their castles in the air as well as on terra firma, where the good milk goes and is sold for 6, 8 or even 10 cents a quart, there will be no advance in the price under the policy of this latest-born tentacle of the octopus. But down in the tenement districts where the poor crowd together, the full cent a quart additional is to be added to the cost of the milk that goes upon the morning mush or into the cup of coffee. The trust has not made public the analysis of this milk that goes to the tenement districts. The question is still to be resolved as to how much "pump juice," costing nothing, is added to the "cow extract," costing 2½ cents a quart, for which the poor people of the tenements must pay a round 6 cents a quart. The cream has been taken off any way to be sold at 10 cents.

Of course no man is blamable for this thing. As Tom Lawson of Boston says, it is "the system." Many of the Standard Oil people are self-made men. The question reverts, is the system a self-made system?

THE INNOCENT BYSTANDER.

A Whiff of Alder Bloom.

It drifts in on the breezes from somewhere far away,
A scent of soothing savor that gladdens half the day—
A faint, elusive odor, a shadowy perfume;
There drifts in on the breezes a whiff of alder bloom.

And through its silent magic out of the past arise
The songs of olden summers, the blue of olden skies,
The dawns that broke in silver upon the distant heights,
The star-strewn depths of glory that made the olden nights.

With eyes half closed I fancy I hear the little stream
Go leaping on and laughing with jewel-flash and gleam,
While over it the alders their snowy blooms have hung
As though they caught in armfuls the pearly foam upflung.

The snowy alder blossoms! As delicate as lace,
And cool with scented comfort when pressed against the face!
A honey tang as heavy as oriental musk
Swept from them through the shadows that crept in with the dusk.

And so I sit and fancy the old days have returned—
The olden golden summers for which my heart has yearned,
And memory is weaving upon her restless loom
A warp and woof of sweetness—a whiff of alder bloom.

Midsummer Casualties.

William Todmore of Libertyville, Ky., was painfully injured last Tuesday, when a savage dog bit him in the picnic grounds.

While playing with an old revolver Monday, little Alfred Siggles of West Wind, Ind., shot his father in the front porch.

Hiram Sellers of Pinkville, Pa., was chased by a savage bull Sunday afternoon. It gored him between the orchard and the barnyard.

Postmaster Vipples of Scarboro, Tenn., is suffering greatly by reason of a hornet having stung him about a foot from the stamp window.

Mrs. Mimms of Poke City Ia., has a letter from her son in Texas, saying he was stabbed in the oil belt last week.

A stone thrown at a train in Missouri struck Mr. H. B. Bigger in the vestibule, and he is now in the hospital.

Amos Perkins of Corn Center, Kas., went to Wichita last Thursday and slipped and fell on his return.

Josiah Stebbins of Elm Grove, Minn., is slowly recovering from the effects of having been accidentally wounded with a pitchfork in his hay loft.

WILBUR D. NESBIT.

[Copyright, 1906, by W. D. Nesbit.]

HUMOR OF THE WORLD

FROM AUSTRIA.

A.: That bewitching woman has robbed me all my fortune.
B.: And me my watch.
A.: You always get off easy, Ferdinand Kerikl.

Sweet little maiden (on the beach): I am afraid Alfred and I will never understand one another. I want a man who has a millionaire father, and he always wants to have a grocery store.—[Figaro.

Smooth-faced young man (to the barber after a shave:) How much?
Barber: Forty hellers, sir.
Young Man: I thought it was only 20 heilers.
Barber: "And 10 heilers for the hairs, sir.—[Bombe.

Newcomer, hastening to take shelter outside a beerhouse: Are they selling inside?
"No; there's a wedding party inside."—[Floh.

Muller: Have you received any deserved recognition for your little child's life?
Maier: Recognition—no; but I had to pay 10 kronen fine for it in a forbidden place.—[Caricaturen.

Conductor (to gentleman who is trying to get on a moving car): Don't you wish a separate compartment again, Herr Schaudner?
Young Husband: No; this is my wife.—[Kikeriki.

Judge (to elderly lady:) How old are you, fruelein?
Lady: Twenty-four.
Judge: That is hardly credible.
Lady: Yes, but I came into the world very young.—[Kleiner Witzblatt.

Violin Virtuoso: I have just returned for a tour through America.
Critic: Then you will have brought together a fine lot of money.

Little Karl, who is on the train with his mother watching the scenery: Keep quite still, mother; I'll tell you directly.—[Kikeriki.

"Do you know, Herr Schmidt, your lyrics have something of the elevating might even say of the elevated order? Your poems affect me like the sight of some beautiful Alpine scene."
"Really—so sweetly?"
"Yes. At sunrise it takes me to sleep quite soundly."—[Bombe.

First Professor (in the rain): Why, Didn't I bring my umbrella?
Second Professor: Yes, I have it here it is (hands him his umbrella). [After a pause: Where is my own? I certainly brought it with me as well.
First Professor: Perhaps—
Second Professor: Oh, never mind, but how do you come to have my umbrella?
First Professor: It's quite impossible to me.—[Bombe.

FROM FRANCE.

Hedgehog: What are you doing there in the middle of the road?
Snail: I'm saying my last prayers.
Hedgehog: And why, may I ask?
Snail: I've just read from a newspaper lying in that motor-car race for the automobile cup that at 5 o'clock this morning it was forty-five minutes to 5 o'clock—that is the time to finish crossing the line before the cars are on me.—[Le Figaro.

Facto: In the ages past, people ever manage to live without telephones and the telegraph!
Philo: They didn't; they died.—[Bon Vivant.

Complacent Idiot: Yes, it always ways the way. Every time I'm sure to lose my umbrella, but all, it's a very lucky thing that I carry more than one at a time.—[La Mêlé.

Too Early for Him.

In a western town not long since the superintendent of a mission Sunday-school seated in his office very busily engaged in reading over his notes, when a boy walked a big, burly man, who was evidently intendent looked up and asked:
"How did you get in here?"
office boy and child-like faith of assurance, coming to me and first sending in your card."
The negro spoke up and said he was no one in the room when he entered. The superintendent then asked:
"What do you want?" he replied:
"I am looking for work, sah; am willing to go at anything.
The superintendent then said:
"Do you drink?"
The negro replied: "Not early, isn't it?"—[Buffalo Times.

Gen. Harry L. Haskell, who has retired, is located at 7[illegible] streets, San Diego.

WHAT'S SAID IN SAN FRANCISCO.

[SPECIAL CORRESPONDENCE OF THE TIMES.]

SAN FRANCISCO, Aug. 16.—"Every dog has his day" is an old adage, and now that the dog days are here, it would seem that the old saw particularly applied to our recent primary. Stuffers, rounders and sure-thing politicians had their day Tuesday and a red-letter day it was for them. For weeks it was known that the burned district was being colonized for political purposes and the registration books were open for public inspection yet no effort was made by any one to prevent illegal voting and now there is only one voice raised in sincere protest against the wholesale criminality and the voice is that of Gavin McNab, the Democratic boss. He says that he is going to send the stuffers to the penitentiary, and judging from his past performances he will do what he says.

The once powerful Union Labor party in this city is fast becoming a myth. A powerful microscope was needed to find it at the primaries last Tuesday. The results of the day's balloting showed that it cast considerably less than 1000 votes. One of its most influential leaders who in the past has dominated it with a strong hand entirely neglected it and busied himself at the polls vindicating a State Senator who had been ignominiously expelled from the Senate.

The Examiner is suffering from acute melancholia and it gives an optomist the blues to read its editorials. It talks of political degeneracy, local, State and national, and after gloomily discussing the results of Tuesday's freakish primary, it extended a faint-hearted invitation to all citizens, Republican, Democrat or Union Labor, to join the Independence League and be free men.

Big Frank Maestretti, boss of the Thirty-ninth, and the largest man physically in political power here, searched high and low for little Frankie Kean on Tuesday to make political mincemeat of him, but the diminutive State Senator who had, talked so boldly of beating the big fellow, wisely kept far away from him and allowed him to carry his district by a larger pauper vote than ever before. Keane is very useful to the administration as talker, but not so strong on the fight.

First she would, then she wouldn't, then she smiled and said she couldn't, but soon relented and consented, tells the story of Lady Hesketh and her connection with the rebuilding of the Palace Hotel. Fred Sharon and Senator Newlands have always been eager to rebuild, but Lady Hesketh was coy. It was represented to her very strongly that there could be no new San Francisco without a new Palace and vice versa, so yielding to persuasion she joins in.

Former Police Commissioner Poheim, a doctor of degree and one high in official favor here, is still patiently waiting reward for implicit obedience to the ruthless fiat which separated him from a salary and caused the wielder of the ax to receive unstinted praise for purifying local officialdom. O'Grady got his, Reagan's son is still in the police department and Drinkhouse sells as many cigars as he ever did, but Poheim is still patiently waiting and murmuring to himself "It cometh not."

Political commercialism is still at a premium despite the fate of the unwise Police Commissioners; but this time liquor, cigars, insurance and glassware were overlooked and toothsome candy is the article to be sold with sugar dirt cheap and thousands of school children and school teachers hungry for sweets. School Director Roncovieri, the educational pillar of the administration, is honored by his wife and stepson who have named their candy manufactory after him, because he is so popular with the teachers and the children who will surely buy their candy there and nowhere else.

The recently-organized union track workers, employed by the United Railroads, are becoming discouraged at the slow progress of their strike and one policeman was able to prevent two hundred of them from beating a non-union worker. The strikers speak three different languages and the railroad officials say that they could not understand them when they asked for higher wages and fewer hours. The Labor Council cannot understand them either, for there is no prospect of a sympathetic strike being ordered.

PLUTO.

WE SUBDIVIDE

High class business property.
6 per cent. income and increase value.
Divisions of any amount sold.
The safest and most satisfactory investment. For particulars see or address
THE TRUSTEE COMPANY, LOS ANGELES
357 So. Spring St., Suite 1.

THE POLITICAL WATCH TOWER

D. C. McGarvin will not be chairman of the Republican County Convention unless the place be thrust upon him against his will. This information came to me yesterday in such a manner that leaves little reason to doubt it. Mr. McGarvin probably does relish the prospect of attempting to keep 327 delegates and a large lobby up to the decorum that is supposed to be expected of the representatives of the will of the Republican voters of the county. E. A. Meserve is deemed to be a likely man for the place. He has tried his hand at it for short terms at previous conventions. He has a way of objecting to smoking and loud talking that makes some of the "howlers" and "hisshes" wish he were selling cigars out in front. If Oscar Lawler were not United States District Attorney, and if he had not been given a boost on previous occasions, he would be chosen for the ability he has displayed in the trying position. As matters apparently will be no jolts to the proceedings, the selection of a chairman is necessary, the selection of a chairman is not expected to cause much excitement anyway. J. J. Petermichel is the probable choice for secretary of the convention, a place for which he is well fitted.

The form of the Australian ballot to be used for use at the Republican County Convention was made known today. It is for the delegates to say whether the Australian system shall be adopted, or whether the old "Indiana ballot" shall continue. Should the new system prevail, it will require some work to prepare the ballot, before the need of determining on them in advance. If suggested, all ballots will be prepared by the convention, and for the votes on Superior Judges and the county officers the respective names will appear on the ballot in the order in which they are named in the Political Government Act, the names of candidates appearing in alphabetical order. When the ballot shall be prepared, the tickets will be distributed to delegates, a recess declared and the delegates will prepare the tickets by striking from the list the names of persons for whom they do not wish to vote. The senatorial, supervisorial and sub-conventions will have the same form of ballot and vote in the same manner. Where but one person is nominated for an office, the convention has the privilege of waiving the ballot and directing the secretary to cast the vote of the convention. Ballot boxes will not be used and the vote will not be counted until balloting is closed. The necessary force of clerks, tellers, judges and inspectors is in contemplation.

The alphabetical arrangement of the names of candidates under the respective offices to which they aspire will give the advantage of place to those whose names begin with "A," while the "Y's" will be at the bottom of the list. In the Treasurer fight, for instance, C. L. Heartwell of Long Beach heads the list, and Mark Jones comes third or fourth. Judge York's name is the last on the list of judges.

Chairman W. Lee, chairman of the Republican County Central Committee, will call the convention to order at 10 o'clock Tuesday morning, and introduce Mayor Dana Burks of Pasadena, who will make an address of welcome. Then will come in their order the election of temporary chairman and secretary, appointment of committees on credentials, on platform and resolutions, on permanent organization and order of business, and the appointment of a sergeant-at-arms and assistants. Hearing and adoption of reports of the committees will follow, when the wind-up will come with the nomination and election of candidates. The time in which will take two, probably three, and possibly four days.

The first contesting delegate to the convention has appeared. His name is Dennis—Frank H. Dennis of Precinct No. 40. It was in this precinct that there was a lively fight for control of the caucus and the primary election, where vote buying was attempted and in some instances, it is said, carried through. Simpson Dennis and his chosen associates lost out in the primaries, with the exception of W. E. Oliver. It is Oliver's place that Dennis wants. Dennis would have been elected as a delegate had not a number of ballots been thrown out on the ground that they were illegal. It is said that county delegate "stickers" were not put in the proper place on the official ballot.

Followed by wholesale frauds at the primaries of last Tuesday, representations of decency in San Francisco cry out for the overthrow of Abe Ruef and his gang in the Republican State convention. The demand has gone out that the 151 delegates elected by the machinations of Ruef be cast from the convention. San Francisco is said to have no representation rather than that which has been thrust upon it by the wholesale and shameless colonization of the burned districts. In the case of the burned Assembly Districts it is charged that there is no honest representation of the people. Ruef and Calhoun, the latter holding eight of the 151 delegates, and the little boss with the remainder, took advantage of the abnormal conditions following the disaster, and the city is the sufferer. Such is its plight. Through the manipulations of the crafty and unscrupulous leader the entire State is likely to suffer.

Primaries for the election of delegates to the Democratic County Convention are to be held today in the various precincts. It is from this that will come much of the strength of the element in the party that is opposing the recommendation of the County Central Committee to put a ticket in the field, and possibly to indorse candidates that may be named by promoters of an Independent movement pertaining to candidates for county office. Old-time Democrats, in city and country alike, are averse to anything that will even have the appearance of "laying down" by the party. They will make a vigorous fight in the convention for the nomination of a complete ticket. Especially will they place a candidate for Governor in the field if the Republican convention names a man who is considered weak.

Almost smothered by the intense interest attaching to the Republican County Convention, the Prohibition party is completing its arrangements for a State and county conventions to be held in Los Angeles next week. The county convention will assemble Wednesday in Temperance Temple next Tuesday afternoon. In the evening there will be a banquet at the Federation Hall, Third and Main streets. The county convention will be called to order at Blanchard Hall at 10 o'clock Wednesday morning, and will continue through the day. Nomination of the

We close at 12:30 noon Saturdays

Clock Requisites

Some folks say the first thing demanded of a clock is

Reliability

Others declare for

Beauty

Our rule embraces both. We search the markets for patterns; the works we obtain from two companies—the most up-to-date "Ansonia;" the old "Seth Thomas." You know the reputation of both. Then we guarantee each clock. Very moderate prices all along the line.

A handsome 8-day clock for $5.

Montgomery Bros.
JEWELERS
Spring Street at Third

Pianos to Rent

The Pianos we rent are better, worth more than in perfect condition from, as low as $4 up, a month.

113 South Spring St. Fitzgerald's

Why pay $2 to $5 for glasses while we sell the latest first quality lenses ground to your individual requirements, for $1.00; or will fit in two-pair gold-filled frames complete, for $2.50; guaranteed. Eye tests free. Consultation free.

$1.00 FLEMING Optician

POLITICAL CH TOWER

D. C. McGarvin will not be chairman of the Republican County Convention unless the place be thrust upon him against his will. This information came to me yesterday in such a manner that leaves little reason to doubt it. Mr. McGarvin probably does the prospect of attempting and a large lobby the decorum that is supposed of the representative of the Republican voters of the county. E. A. Meserve is a likely man for the place, and he has at it for short conventions. He has a to smoking and loud noise of the "howi-" which he were selling in front. If Oscar Law- United States District At- if he had not been given on previous occasions, he for the ability he has the trying position. As there will be no jolts to the the selection of a chair- expected to cause much anyway. J. J. Petermichel choice for secretary position, a place for which

of the Australian ballot it was at the Republican convention was made known It is for the delegates to the Australian system elected, or whether the old shall continue. Should prevail, it will require to prepare the ballot, the need of determining on in advance. Should all ballots will be pre- the convention, and for the Superior Judges and the county officers the respective appear on the ballot in the which they are named in the Election Act, the names of appearing in alphabetical the ballot shall be the tickets will be dis- delegates, a recess declared will prepare the tickets from the list the names whom they do not wish the senatorial, supervisoral conventions will have the same and vote in the same Where but one person is to be elected, the convention has of waiving the ballot and the secretary to cast the the convention. Ballot boxes and the vote will not be until balloting is closed. The lists of clerks, tellers, and inspectors is in contem- alphabetical arrangement of names of candidates under the re- office in which they aspire to give the advantage of place to whose name begin with "A," on Tuesday will be at the bottom the list. The Treasurer fight, for between C. L. Bothwell of Long and Mark Jones Judge York's at the head of the list of judges.

W. Lee, chairman of the County Central Committee, will call the convention to order Tuesday morning, and Mayor Dana Burks of will make an address of Then will come in their or- of temporary chairman appointment of com- credentials, on platform and on permanent organisa- order of business, and the of a sergeant-at-arms and as- sisting and adoption of re- committees will follow, adjourn will come with the and election of candidates. will take two, probably possibly four days.

A contesting delegate to the convention has appeared. His name is Frank H. Dennis of It was in this pre- there was a lively fight for the caucus and the primary where vote buying was at- and in some instances, it is carried through. Simpson and his chosen associates lost heavily, with the exception Oliver. It is Oliver's place Dennis would have as a delegate had not a of ballots been thrown out on that they were illegal, county delegate "stickers" put in the proper place on the

wholesale frauds at the last Tuesday, representa- Attorney in San Francisco cry interference of Abe Ruef and his in the Republican State con- The demand has gone out delegates elected by the of Ruef be cast from the San Francisco is said to representation rather than has been thrust upon it and shameless colonisa- nursed districts. In the Assembly Districts it is that there is no honest rep- of the people; Ruef and latter holding sight of the delegates, and the little boss took advantage of the conditions following the dis- the city is the sufferer. is plain. Through the man- of the crafty and unscru- under the entire State is likely

for the election of dele- Democratic County Con- to be held today in the precincts. It is from this that will come much of the of the element in the party opposing the recommendation County Central Committee to candidates in the field, and pos- candidates that may by promoters of an inde- movement pertaining to can- for county office. Old-time in city and country alike, anything that will even have fear of "laying down" by party will make a vigorous the convention for the nom- a complete ticket. Espe- will place a candidate for the field if the Republican name a man who is con-

confronted by the intense in- opposing to the Republican the Prohibition opposing its arrangements county conventions in Los Angeles next week. convention will assemble Simpson Temple next Tues- provisions will be made in in the evening there at the Federation and Main streets. The will be called to Hall at 10 o'clock and will continue nomination of the

THE MARK OF GOOD CLOTHES
KNOW US FOR BEST VALUES

JUST A REAL BOY and here are just the real clothes for the real boy at the lowest prices consistent with goods of quality. Satisfaction always, or your money back.

Everything for the real boy's comfort during these hot days. Cool shirts—cool underwear—cool Blouse waists—wash suits—neckwear—hosiery—bathing suits and the new Fall stock of wool suits.

Harris & Frank
LONDON CLOTHING COMPANY
337-341 South Spring Street

Staub's

Half Holiday Today

In accordance with our usual custom—we close at 12:30, noon today, in order that our employees may have an opportunity to enjoy much needed recreation. We appreciate your endorsement of this forward movement and ask you to show your further approval by shopping early today.

Children's Footwear

The Staub Store is the one place where you can always depend on securing the newest styles, best values and widest assortments in childrens footwear. We make a specialty of properly fitting the children with shoes of latest style.

Mail orders carefully filled. Send for self-measurement blanks.

C. M. Staub Shoe Co.
Broadway, Cor. Third.

Rubidoux Chocolates

The perfect purity and delicacy of flavor known only in Bishop's Rubidoux chocolates makes these famous California confections popular everywhere. Try a box for Sunday's outing—all prices 30c to $2.00.

Off Hamilton Drug Co.
352 SOUTH SPRING—Cor. FOURTH
S. F. Bothwell, President
H. M. Newlon, Secretary

Lily Cream

The supreme purity of Lily Cream makes it the safest and most acceptable milk for delicate digestion. Healthful and palatable.

Pacific Creamery Co.,
Los Angeles, Cal.

Blanchard and Fred F. Wheeler of Los Angeles and S. P. Meads of Oakland are mentioned as possible candidates for the gubernatorial nomination.

The Seventh District Congress convention of the Republican party will meet at 10 o'clock this morning at the Republican League rooms, No. 118½ South Spring street, to place Congressman McLachlan in formal nomination. There will be 124 delegates in the convention. THE WATCHMAN.

Eyes Inflamed by Dust and Smoke?
Murine Eye Remedy Soothes and Quickly

J. W. Robinson Company
Boston Dry Goods Store
225-237-239 SOUTH BROADWAY

We Close at 12:30

Saturday half holidays until Sept. 15th. On other days we close at 5:30.

Men's Fixings

Specially Priced Till Noon

Bon Bon Balbriggan underwear—the genuine French goods that sells all over the U. S. at 75c a garment—at 50c.

75c Wash Ties, 50c.

Four-in-hands in white, blue, and gray—exceptionally rich wash stuffs in quiet, genteel patterns—50c.

(RIGHT OF MAIN ENTRANCE.)

You'll Need These On Your Trip

Evan's Cucumber Jelly, for tan and sunburn, two tubes for 25c.

Pound cans of Willow Cold Cream 60c instead of 75c; and the 50c size at 40c.

Violette de Mai Toilet water, put up to our order, at 65c and 85c—none better at 75c and $1.00.

Violette de Mai Antiseptic Talcum Powder, two boxes for 25c, regularly 25c a box.

Limited number of odors in Roger & Gallet's Pinaud's and Violet's 75c and $1 perfumes at thirty-five cents an ounce.

Genuine sole-leather suit cases in 24 or 26 inch size $6.50—a full third under what equally good ones bring elsewhere.

Bathing Suit Bags of brown canvas, lined with white rubber, $1 and $1.75.

Bathing suits for the whole family.

Monday's Most Important Sales

$10 to $20 street hats at $5.
$3.50 to $7.50 parasols $2.95.
25c to 35c wash goods 15c.
Drapery Stuffs, Curtains and Bed Sets at liberal reductions.
Short lots of hosiery at half.
Men's $2 to $3 wash vests at $1.50.
Housekeeping linens at lowered prices.
60c to $1.00 ribbons at 50c.
35c and 40c embroideries at 15c.
Embroidered robes quarter to half off.
Particulars tomorrow.

Something Palatable

Looking for such? Come here. You'll get it. This store is overflowing with tempting eatables today. Luscious Mountain Fruits of every variety; Ice Cream Watermelons, Hackensack, and Jenny Lind Canteloupes, Celery-root, Alligator Pears, Ehmann's matchless ripe Olives, etc.

LUDWIG-MATTHEWS CO.,
Phones 550. 133-135 S. Main St.

$15 $20 $25 Hand-made Suits For the Tailor-made Man
Bowman & Co. 131 South Spring St

Coulter Dry Goods Co.
225-7-9 South Broadway 224-6-8 South Hill Street

Luncheon Today from 11 until 12.15.
We Close at 12.30 (Noon)

More New Silks

24-inch "Crepe Pompadour", soft and clinging, shown in five different color combinations, excellent for evening or dinner gowns, price $1.25. Found here only.

Black Silk Numbers

26-inch black Swiss Taffeta, regular $1.25, now 95c.
26-inch Black Taffeta (guaranteed,) regular $1.25, now $1.00.
19-inch French Taffeta, regular 85c, now 65c.

$1.25 Colored Silks 50c

This morning choose from a lot of plain and fancy silks in broken lines (values up to $1.25 a yd.) at fifty cents. That's the Coulter way of ridding shelves of oddments.

Cool Linen Suits

Sharply Reduced

Our grandmothers knew just about as much as possible of how to keep cool by cool dressing. They had no electric fans, no patent ice coolers, no motor cars or trolleys to alleviate the power of a summer sun. They had to think for themselves, and they thought out LINEN. And we of today haven't succeeded in finding any material at once more dainty and cool.

If a saving of half or near it on linen suits of the highest grade is of consequence to you, you'll be interested in these brief details—but only by coming here can you realize the breath and excellence of the stocks represented. It's a rare opportunity for morning shoppers. These will suggest the littler prices.

$15.00 Was $27.50 — Suit of white "Old Bleach" linen, short-sleeved Eton coat, tucked front and back, trimmings of band insertion, gored skirt.

$18.50 Was $32.50 — White linen suit, Eton jacket, having collar and cuffs piped with light blue, white linen braid trimmings, circular skirt.

$45.00 Was $78.50 — White linen suit, allover lace bolero, lined with light blue silk, plaited circular skirt of linen with elaborate medallion insertions.

$32.50 Was $67.50 — Helio linen suit, handsomely hand embroidered, with medallions inserted on Eton jacket, short fancy sleeves, skirt hand embroidered and medallions inserted to match coat.

$22.50 Was $45.00 — Blue linen suit, Eton jacket with deep lace edge, full short sleeves, circular skirt with folds at bottom.

$7.50 Was $13.50 — White linen suit, Eton jacket with square neck, short sleeves, pearl buttons, bias strap trimmings with baby Irish insertion, gored skirt with stitched bands and insertion like coat.

Handbags at $4.50

Leathers in black and colors, some with elegant fittings, kid or moire linings. $5.00, $6.00, $7.50 and even $9.50 values to choose from.

Long Silk Gloves Here

You'll not be disappointed here in your search for long black and white silk gloves. We've plenty, in all sizes. Silk or mercerized armlets or two piece gloves in black—two pairs in one.

In the Men's Section

Lisle thread shirts and drawers, white, ecru, or blue striped, you're lucky to get them ordinarily at $1.00; this morning pay 75c a garment.

Derby ribbed and balbriggan shirts and drawers in all colors, 50c quality 40c.

Terry cloth bath robes in a variety of patterns, cut amply long and full, $3.50, $5.00 and $6.00. Slippers to match, 75c, $1.00 and $1.50.

Fall patterns in golf shirts are here for you to select from. Some novel and striking patterns in the lot, $1.00, $1.25, $1.50 and $1.75.

On Monday news of reduced robes that will interest every prospective buyer.

Rich Cut Glass Underpriced

Extra heavy shipments of Cut Glass now arriving oblige us to dispose quickly of some pieces on which we are overstocked. Variety of pieces is good and designs are exceptionally handsome. Reductions vary from one-fifth to one-third from regular prices. Come in today or Monday, for at the prices asked this stock will go quickly.

H. F. VOLLMER & CO
313-315 S. Broadway
Next to Examiner Bldg.

KODAKS
Photo Supplies
Artists Materials
Picture Framing
Developing
Printing and Enlarging
HOWLAND & CO.
PHONES 311

H. JEVNE CO.

Jevne's Candies for Sunday

The simple reason you should order Jevne's candies for tomorrow's enjoyment is that they are a little better than any other candy you ever tasted. And the simple reason why they are a little better than any other, is because we take particular pains to MAKE them better.

All our candies are made in our own confectionery from the purest and finest materials money can buy. Our candy makers are experts of more than ordinary ability. These facts count in results—count in producing candies of incomparable purity and deliciousness.

At home, at the beach, or the mountains tomorrow—have with you a box of these superlative delights.

ASK FOR OUR FREE CATALOGUE

SMOKE JEVNE'S FINE CIGARS

208-210 S. SPRING ST—WILCOX BUILDING

Men's Summer Oxford

Price $3.50

A substantial Oxford in gun metal calf, with welt sole and military heel. A comfortable, stylish shoe for summer wear.

Shop closes at 12:30 Noon today

Wetherby-Kayser Shoe Co.
215-217 South Broadway

Red Cored and Ripe
WATERMELONS

10c TO 25c.

"The very finest I ever ate," is the general verdict. Why don't you order one today and have it for dinner tonight or tomorrow. We also have choicest Peaches, Pears, Plums, Grapes, Figs and Berries.

WE ARE RELIABLE GROCERS.

Either Phone 950

Carr & Stephens INC.

621-623 SOUTH BROADWAY

FOR YOUR SUNDAY DINNER

Figs White Black Grapes Fancy Eastern

White Free Stone Peaches

Don't forget our meat, fish, poultry, delicacy and bakery department—best assortment of everything.

LAMB DEPARTMENT MARKET

Free Delivery. Private Exchange 393.

452 S. Broadway

KRYPTOKS near and near glasses without lines. single lenses with the results of two.

327-30 BROADWAY BLDG. — Dr. Geo A. Collins — TAKE ELEVATOR

SCHOLARSHIP CONTEST.

GARDENA RISES, COMPTON COMES UP.

Boston Street Girl Continues to Soar —. South Pasadena Flying High—Those at Foot of Ladder Rise—Everybody on the Run.

LEADERS FORTY-SEVENTH DAY, SCHOLARSHIP CONTEST.

1.	PREWITT, MERLE, Westminster	89,604
2.	SMITH, BERTHA, Cucamonga	88,795
3.	BASSETT, VIVIAN, 26 S. Raymond Ave., Pasadena	76,006
4.	ALLEN, GRACE, Sawtelle	57,374
5.	CLAYTON, JOHN, 243 Pacific Ave., Long Beach	52,600
6.	RICKERICH, MAY, Pomona	46,118
7.	ZUBER, ESTHER, 2500 W. Eighth St., City	45,199
8.	WOLFF, FANNIE, 727 California St., City	44,016
9.	CROUSE, ZETTA, Covina	43,373
10.	ROBINSON, EARL, 521 S. Olive St., City	37,978
11.	ASHURST, MAUD, Azusa	36,385
12.	PONEDEL, MINNIE, 454 Jackson St., City	34,672
13.	COHEN, BERTHA, 317 W. Pico St., City	33,780
14.	BOLSTAD, WILLIAM, 760 E. 48th St., City	33,647
15.	ATKINSON, KATE, Lordsburg	33,325
16.	TANTAU, GEORGE BLAKE, 855 Orange Grove Ave., Pasadena	31,634
17.	PARKER, IGNATIUS, 748 Ottawa St., City	30,045
18.	ORFILA, ORESTES, Tucson, Arizona	29,475
19.	WAGNER, EDNA, 1213 Maple Ave., City	25,212
20.	SNOW, VEDA, Santa Barbara	22,878
21.	CAMERON, JOANNA, 1786 E. Vernon Ave., City	22,768
22.	STEINTORF, PAUL, Calexico	22,070
23.	McTEAR, ELIZABETH, 1026 Nevada Ave., Santa Monica	22,063
24.	KIM, MANSIE, P. O. Box 232, Bakersfield	20,857
25.	LaLANNE, MARY, 2410 Maple Ave., City	16,795
26.	BLOOM, JENNIE, 914 Boston St., City	16,203
27.	EASTMAN, GLADYS, 341 S. Hope St., City	15,679
28.	DENEHIE, JEWEL, 437 Centennial St., City	15,382
29.	LALLICH, MARY, Gardena	14,479
30.	FARRELL, EDITH, 1025 Sunset Blvd., City	14,349
31.	WIGGINS, FRANK, 1950 Trinity St., City	13,983
32.	GREEN, CECIL, 1030 Byram St., City	13,511
33.	GREEN, ESTELLA, 469 Jackson St., City	12,582
34.	WOOD, HARRY, 2709 Vermont Ave., City	12,250
35.	OAKLEY, EVELYN, 1030 Diamond Ave., South Pasadena	11,894
36.	PATTEN, HELEN, San Diego	11,548
37.	BEER, MILDRED, East Hollywood	11,305
38.	McCARGER, MYRTLE, Compton	10,271
39.	COOPER, JUDGE, Corona	9,053
40.	LEONETT, ROSE, 919 E. Pico St., City	8,676
41.	GIBSON, WILMA, Yuma, Arizona	8,573
42.	SMITH, LEONA, Monrovia	7,512
43.	LLOYD, LAURA, 134 W. 12th St., City	6,748
44.	SHAPIRO, LENA, 723 Ducommun St., City	6,332
45.	VITUS, ZENIE, R. D. No. 11, Box 63, Bakersfield	5,687
46.	MOORE, HARRY, Oxnard	4,506
47.	ORTIS, JENNIE, Santa Barbara	4,505
48.	BURTON, ETHEL, 1618 Arlington Ave., City	4,217
49.	FISH, JAMES, 2440 W. Pico St., City	3,955

There is a good deal of activity just now in the lower end of the score. Some contestants down there who have been apparently lying almost dormant have suddenly shown signs of life and begun to sprint up the ladder in great shape. Mildred Beer, the little Hollywood girl, set the fashion and now Lena Shapiro follows suit. Lena did not enter the contest until it was several weeks old and has done comparatively little till this morning when her score jumped up four places by reason of more than 2000 points turned in. A picture of this bright little girl appears this morning. Lena is a musician and seeks a musical scholarship. She is a pupil of Miss Elizabeth Jordan, the well-known pianist.

COMPTON IN DRESS CIRCLE.

Myrtle McCarger, the faithful little Compton worker, this morning rises into the five-figure column and she is a welcome addition to the dress circle. Myrtle has had to work hard for her score and she richly deserves all she gets.

SHE'S A MASCOT.

Jennie Bloom's little sister, Anna, is certainly a prodigy. She is so little that her chin does not reach the top of the book-keeper's desk and yet that midget yesterday secured over 2000 points for her big sister, who is a small maiden herself, so far as size goes. Jennie scored in over 700 on her own account, too, and this morning she takes another rise of five more places and lands in the 26th row, passing five Los Angeles candidates. Where Miss Jennie will stop if she continues to enlist the services of her mite of a sister, is a matter of conjecture.

SOUTH PASADENA, TOO.

Evelyn Oakley, the South Pasadena girl also soars this morning and passes both Hollywood and San Diego, landing in the 35th row just below Harry Wood. Evelyn is a dear little girl and a great favorite in her own section.

GARDENA GOING SOME.

Mary Lallich, too, goes up again this morning, rising four rows toward that coveted 22rd row she is aiming for. She passes four Los Angeles contestants—this Gardena girl—and sits down next Jewel Denehie, in the 29th row. Mary is all right, and she'll make that perch half a dozen rows higher than she's after if there is anything in the reward of perseverance.

CHINESE GIRL ON THE WING.

Mansie Kim continues to go and this morning lands in the 20,000 column. Evidently she is chasing Elizabeth McTear and at the rate Mansie is flying she'll be pretty apt to cause some fluttering among those birds in the upper boughs.

AH THERE! CALEXICO.

Paul Steintorff came within exactly eight points of losing his place this morning. The Santa Monica girl is after his perch all right and she'll get it about tomorrow, if Paul doesn't hustle some.

YOUNGEST IN THE FLOCK.

Bertha Cohen rises two rows this morning and crowds the Lordsburg candidate and William Bolstad both down. Bertha sits down in her old place on the thirteenth perch. She says she's bound to have that number thirteen right along, anyhow—in coupons, points and score number—so she might as well be resigned. She's less than a thousand below Minnie Ponedel now and it is suspiciened that the youngest of the flock means business.

THESE BEAR BANNERS.

Jennie Bloom is again the banner-bearer this morning for the largest individual score turned in yesterday. Grace Allen ranks second, Vivian Basset third, Lena Shapiro fourth and Mary Lallich fifth, all these contestants having turned in an excess of 2000 points and the two first named exceed 2500. Others who registered large scores were Bertha Smith, Evelyn Oakley, Mansie Kim and Bertha Cohen.

LENA SHAPIRO.

PRIZES AT STAKE.

The contestant having the highest score at the close of the contest will have first choice of scholarships and, in addition, the $500 piano. The second highest will have second choice of scholarships and the first cash prize of $200, the third will have third choice of scholarships an' the cash prize of $135, and so on to the end of the list. The list of scholarships, which may be enlarged before the close of the contest, follows:

University of Southern California, Preparatory School.
University of Southern California, College of Liberal Arts.
University of Southern California, College of Oratory, Beulah Wright, Dean.
St. Matthew's Military School, (Episcopal) Burlingame, Cal.
Throop Polytechnic Institute.
Occidental College.
Los Angeles School of Art and Design.
Art Students' League, (Blanchard Building.)
Long Beach Business College.
Los Angeles Military Academy.
Long Beach Conservatory of Music, Miss Pearl Trauger, voice Teacher.
Brownsberger Home School.
Brownsberger Home School (night school.)
Cumnock School of Expression.
Eva Keller Piano School, Blanchard Building.
Los Angeles College of Fine Arts.
Los Angeles Business College.
St. Vincent's College.
Huntington Hall.
Southern California Business College.
Verdi School of Singing.
Los Angeles Conservatory of Music and Arts.
The De Chauvenet Conservatory of Music.
Y.M.C.A. Course.
Fillmore School of Music.
Fillmore School of Music (vocal.)
The Boston School of Expression, 2636 East First street.
Gallegos's Academy of Languages, (1210 South Hill.)
Dobinson School of Expression.
The Lyric School of Music, 731 S. Olive.
Rosenbleet's College of Garment Cutting and Ladies' Tailoring.
Pacific Telegraph School.

CASH PRIZES ADDED.

In accordance with its usual custom during the previous five contests conducted by The Times, special cash prizes will be offered in addition to the scholarship. The sum of $1100 will be divided this year among contestants ranking highest. These cash prizes are designed to help defray the student's incidental or living expenses while attending school and will be divided according to the following scale:

1	$200
2	135
3	110
4	100
5	90
6	85
7	78
8	65
9	55
10	45
11	35
12	30
13	25
14	25
15	25

PRIZE PIANO.

A special prize is offered this year besides the fifteen cash prizes printed above—a $500 Schumann piano or any other make of equal value to be found in the Bartlett Music House. The contestant who scores the largest number of points will have first choice of scholarship and, in addition, the $500 piano.

TO THE PUBLIC.

Persons wishing to aid any contestant can most effectually do so by filling out the subscription blank printed at the bottom of this page and sending it to The Times office, together with the cash. Fill in the name of the contestant you desire to so aid and you may be sure he or she will get proper credit for the points.

HIS RAZOR WAS HANDY.

Alex Moore, a negro, known on the Venice Midway as the human target, and H. C. Morris, a negro, were arrested last evening at First street and Central avenue, on a charge of disturbing the peace. According to the arresting officer Morris shadowed his wife as she was going home and saw Moore following her. Morris had warned Moore to keep away from his wife and he attacked him with a razor.

Checks Cashed as an Accommodation.

The Consolidated Bank of Los Angeles, 124 South Broadway, in the Chamber of Commerce building, will be open tonight, as usual, to accommodate the public in general and its old patrons. Four per cent. interest paid on savings deposits. One dollar opens an account. The small depositor is appreciated. Make your money earn 4 per cent. interest. As an accommodation to workingmen, checks on other banks and contractors' pay checks are cashed.

Small Depositors Appreciated.

The Consolidated Bank of Los Angeles, 124 South Broadway, in the Chamber of Commerce building, will be open tonight, as usual, to accommodate the public in general and its old patrons. Four per cent. interest paid on savings deposits. One dollar opens an account. The small depositor is appreciated. Make your money earn 4 per cent. interest. As an accommodation to workingmen, checks on other banks and contractors' pay checks are cashed.

Make Your Money Earn Interest.

The Consolidated Bank of Los Angeles, 124 South Broadway, in the Chamber of Commerce building, will be open tonight, as usual, to accommodate the public in general and its old patrons. Four per cent. interest paid on savings deposits. One dollar opens an account. The small depositor is appreciated. Make your money earn 4 per cent. interest. As an accommodation to workingmen, checks on other banks and contractors' pay checks are cashed.

Guilty!

He who tears down for the joy of it, or for the attention he may draw toward himself, should himself be torn down. But he who points out the evils of the time and indicates how they may be remedied; he who points to the good that is being done, and the good that may be done—he, we believe, has a place in our progressive, active, strenuous, earnest American life—whether "he" be a man or a magazine.

Just pick up the September number of Everybody's and look for the "tearing down."

See **Russell**—how he pictures the abolition of slavery in Australia—didn't you know there was actual human slavery there six years ago? How a small body of workingmen did work too big for experienced and able legislators—controlling strikes and a land-domination equal to our Trust and Railroad domination. Read **Marion Melius'** account of the big, broad-minded, progressive, but simple plan by which Springfield, Massachusetts, is bringing her children of low intelligence and small opportunities up to the higher level. Then **Teague** showing how victims of bucket-shop swindlers can recover their losses, and how bucket-shoppers can be driven out of business, leaving the field clear to legitimate investors and saving the millions, and the honor, and even the lives of good Americans.

Everybody's Magazine

Just out **15 Cents**

"And that's why EVERYBODY'S pays advertisers"

REFUGEES WANT WORK.

Greater Number of Requests for Assistance Made to the Chamber of Commerce.

Within the last few days the Citizens' Committee of the Chamber of Commerce has received an increased number of demands for assistance from San Francisco refugees. Work is what these refugees want. Almost all of them are women who came here with a little money, and struggled to make ends meet. Now many of them are penniless, and as a last resort appeal to the Citizens' Committee for charity. It was suggested yesterday by the committee that if Los Angeles mothers need any sewing done for their children preparatory for school, or any plain sewing for themselves, that they send in their orders to the Citizens' Committee. They will be promptly and efficiently filled.

In one instance yesterday a young girl, whose case was known to be a worthy one, appeared at the office with but 4 cents in her pocket. She said that it was all the money that she had in the world, and that she had had nothing to eat for five days but bread and coffee. Her efforts to get work had failed. Mrs. Amy Stearns is a widow about 45 years old, who was made deaf by an injury received in the earthquake. She has not a friend or relative in the world, and is penniless. She wants to do some plain sewing. Mrs. A. Miller, 55 years old, is also destitute, and the chairman of the Citizens' Committee says that these are instances of dozens of worthy cases. Under the charge of this committee are sixteen families, which total seventy people, and all of these families are having a hard struggle for existence. The committee asks for orders for sewing.

YEGGMEN ARE BLAMED.

Many Petty Robberies Bother the Police—Victims Report Losses, but no Arrests Are Made.

That many yeggmen are summering in Los Angeles is indicated by the number of robberies reported to the police every day. Burglars seem to have been unusually busy during the past two days. While no big hauls have been made by the thieves, a large number of small robberies have been reported.

Some time Thursday night the store of S. S. Irvin, No. 602 East Eighth street, was entered and the cash register broken open. As Mr. Irvin makes a practice of removing all cash from the register every night at closing up time, the robbers found nothing.

They did not pay any attention to the goods displayed in the store, but went into a rear room occupied by J. Carter and Jesse Hogan. Both men were asleep, and so quietly did the thief work that they were not disturbed and were unconscious of the fact that they had been robbed until they got up yesterday morning. The burglar took a small sum of money and several articles of clothing from each man.

The home of W. A. Lane, No. 766 San Julian street, was entered early yesterday morning and one bedroom thoroughly ransacked, the burglar securing a watch and $2 in cash.

A daylight thief entered the home of Mrs. S. Davis, No. 710 Euclid avenue, yesterday afternoon and made away with a purse containing $10.25.

Above the considerations of comfort and healthfulness of using ice in summer is the practical consideration of ECONOMY. Ice keeps your foods and saves more than it costs. Ice prices REDUCED:

Less than 50 lbs.....40c per 100
50 to 150 lbs.....35c per 100
150 lbs. and upwards.....30c per 100

NATIONAL ICE CO.
Main 606 Home Ex. 606

Pay Ready-Made Price; Wear Made-to-Order Clothes

$15

Scotch Tailors' methods make it an easy matter for a man to be stylishly dressed at small cost—$15 the ordinary cost of common readymades will buy you a stylish made-to-your-measure suit at the Scotch Tailors. Hundreds of new imported woolens to select from. Leave your order today.

Scotch Tailors, 330 S. Spring St.

IT PAYS to buy MENNEN'S BORATED TALCUM because of its perfection and purity. But it does not pay to *sell* MENNEN'S POWDER nearly as well, as it pays to sell an imperfect and impure substitute which, costing about half the cost of MENNEN'S, yields the dealer double profit.

The "just as good" with which some dealers try to palm off a substitute is true any way. If it's only "just as good" for the dealer why push the sale. If it's only "just as good" for the buyer why risk an unknown preparation for MENNEN'S.

There's nothing just as good as **MENNEN'S BORATED POWDER**, and the dealer who says there is, risks his customer's skin and safety to make an extra profit on a sale.

Have you tried MENNEN'S VIOLET BORATED TALCUM TOILET POWDER? Ladies partial to violet perfume will find Mennen's Violet Powder fragrant with the odor of fresh plucked Parma Violets.

Fac-simile of Box

For sale everywhere for 25 cents, or mailed postpaid on receipt of price, by

GERHARD MENNEN CO., Newark, N. J.

Marconi Securities

Installments Small Monthly Payments

Marconi Wireless Telegraphy Will Revolutionize the World.

The best invention ever offered the public. We say this without fear of contradiction. Don't wait until it is too late. This is a chance of a lifetime. It is advancing every day. We have some inside information that we know that will make it advance still more rapidly. We have an option on some stock that was purchased when it was very low. We can sell you this stock while it lasts very reasonable. In fact, we consider that it is cheaper today in proportion than it was one year ago. There is not much more of this stock left. When the company made up its books the 1st of January, 1906, they had only 29,000 shares left on its books. We do not think that it will take long to dispose of this. Our method of disposing of this stock gives the party with small means an equal chance. Remember that as soon as you make your first payment, from that day you have the benefits of all advances. English Marconi sold recently for over 300 per cent. advance and you cannot get any at that. We have a much larger territory. We can sell you either the American or Canadian. See us before buying elsewhere. CUT THIS OUT AND SEND IT TO US. Call or write for prospectus and terms.

E. J. OWENS & CO., 728-729 Bryson Block, Los Angeles, Cal.

SAN FRANCISCO OFFICE

Los Angeles Times

...Midway Building...

771 Market Street, Between 3rd and 4th

ARTHUR L. FISH, Representative

Advertisements and Subscriptions Received

Southern Californians, when in San Francisco, can have their mail sent in care of The Times office.

Copies of The Times on file

The Times

SCHOLARSHIP CONTEST 1906

DAILY COUPON

Score One Point for Contestant Named Below

Name .....

Address .....

DIRECTIONS—Write name of pupil favored for a scholarship on dotted line, and forward coupon to Scholarship Manager, Times Office, Los Angeles, Cal.

USE THIS BLANK IN REMITTING FOR SUBSCRIPTION.

Times-Mirror Co.

I desire to aid.....

to win a Scholarship by subscribing for the.....TIMES for the

Indicate here whether NEW or OLD subscription

No. of points due

period of.....months beginning....., 1906.

Please credit $.....to my account and deliver the paper to the following address:

.....

.....

(Signed) .....

DIRECTIONS—Points not credited to student unless CASH accompanies the order. To make sure student gets proper credit for the points, remit direct to The Times or give the money to the student you wish to favor.

SPECIAL NOTICE

The Religion of Health

Dr. H. R. Burner will give [illegible] mous, celebrated lecture on the religion of Health in BURNER HALL at the Los Angeles Temple of Health, 512 South Broadway, fourth floor, Sunday afternoon at 2:30 o'clock. Good music, instrumental and vocal, and additional remarks will be made by prominent speakers, and friends after Professor [illegible] lecture. Seats free and no collection. Take elevator at main entrance. BURNER HALL, on fourth floor.

Dr. Burner at Home

Dr. Burner is now at home to be consulted with his entire staff of physicians, surgeons, electricians and chemists at his new Temple of Health, 512 South Broadway. Office hours between the hours of 9 a. m. and 5 p. m.

Sanitorium, corner of Boyle Heights and East Fourth streets; Sanitorium office hours from 8 to 9 a. m. and 8 to 10 p. m.

All letters and communications of every kind should be addressed to Dr. H. R. Burner, 512 S. Broadway, Los Angeles, Cal.

LADIES

DR. CARTER'S MONTHLY REGULATOR

ALWAYS relieves obstinate Monthly Irregularities in a few hours.

It will not injure the most delicate constitution. POSITIVELY GUARANTEED.

Ladies are cordially invited to consult us free of charge, a regular licensed physician with years' experience in treatment of Female Irregularities, Sterility, Change of Life and all diseases peculiar to women. Relief guaranteed without resorting to painful and dangerous operations.

Consultation free and strictly confidential. Hours 9 a. m. to 8 p. m. Sundays 10 to 12.

DR. & MRS. CARTER

204 Mercantile Place, over 332 S. Broadway. Home Phone 9033, Main 1

Ocean Steamships

North German Lloyd

FAST EXPRESS SERVICE

PLYMOUTH—CHERBOURG—HAMBURG

K. Wm. II.	Aug. 21, 5a. m.	Kronprinz	Sept. 4, 10a. m.
Kronprinz	Sept. 4, 7a. m.	Kaiser	Sept. 11, 10a. m.
Kaiser	Sept. 11, 10a. m.	K. Wm. II.	Sept. 18, 5:30a. m.
K. Wm. II.	Sept. 18, 5:30a. m.	Kronprinz	Sept. 25, 10a. m.

TWIN-SCREW PASSENGER SERVICE

PLYMOUTH—CHERBOURG—HAMBURG

Kurfuerst	Aug. 14, 10a. m.	Friedrich	Sept. 4, 5a. m.
Barb'ossa	Aug. 22, 10a. m.	Kaiser	Sept. 11, 10a. m.
Bremen	Aug. 28, 10a. m.	Grf. Waldersee	Sept. 18, 10a. m.
*Main	Sept. 6, 10 a. m.	Barb'ossa	Sept. 25, 10a. m.
		*Neckar	Oct. 1, 6 a. m.

*Bremen direct.

MEDITERRANEAN SERVICE

GIBRALTAR—NAPLES—GENOA

K. Albert	Aug. 25, 11am	F. Irene	Oct. 2, 10 a. m.
F. Irene	Sept. 1, 11 a. m.	K. Albert	Oct. 9, 11 a. m.
K. Luise	Sept. 15, 11am	K. Albert	Oct. 23, 11 a. m.
K. Albert	Sept. 29, 11am	F. Irene	Nov. 6, 11 a. m.

From Bremen Piers, 24 and 49 m. m.

NORTH GERMAN LLOYD TRAVELERS CHECKS GOOD ALL OVER THE WORLD.

AMERICAN LINE

Plymouth—Cherbourg—Southampton—New York

New York	Aug. 25	St. Paul	Sept. 8
St. Louis	Sept. 1	New York	Sept. 15

Philadelphia—Queenstown—Liverpool

Westernland	Aug. 25	Noordland	Sept. 8
Marion	Sept. 1	Haverford	Sept. 15

ATLANTIC TRANSPORT LINE

NEW YORK—LONDON—DIRECT

Minnehaha	Aug. 25	Mesaba	Sept. 8
Minnetonka	Sept. 1	Minneapolis	Sept. 15

RED STAR LINE

N. Y.-DOVER-ANTWERP-LONDON-PARIS

Vaderland	Aug. 25	Zeeland	Sept. 8
Finland	Sept. 1	Kroonland	Sept. 15

WHITE STAR LINE

NEW YORK—QUEENSTOWN—LIVERPOOL

Teutonic	Aug. 25	Majestic	Sept. 8
Cedric	Aug. 31	Celtic	Sept. 15
Baltic	Aug. 30	Oceanic	Sept. 22

BOSTON—QUEENSTOWN—LIVERPOOL

Cymric	Aug. 29	Republic	Sept. 12
Arabic	Aug. 30	Cymric	Sept. 19

TO THE MEDITERRANEAN FROM NEW YORK.

CRETIC	Sept. 15, noon	Nov. 3, 10 a. m.	Dec. 15
REPUBLIC	Sept. 29	Oct. 27	

FROM BOSTON.

ROMANIC	Oct. 13	Nov. 15, 1:30 p. m.	Dec. 27
CANOPIC	Oct. 27	Nov. 29 p. m.	Jan. 10

C. D. TAYLOR, Passenger Agent, Pacific Coast, or any local agent.

WOMAN'S EXCHANGE, 324 10th St., OAKLAND, CAL.

Hamburg-American Line

SPECIAL PASSENGER SERVICE

PLYMOUTH—CHERBOURG—HAMBURG

Amerika	Aug. 30	Deutschland	Sept. 13
Bluecher	Sept. 6	America	Sept. 20
Kaiserin A. V.	Sept. 13	Bluecher	Oct. 4
Oceana	Sept. 20	K. Aug. Vic.	Oct. 11

Among special features of these steamers are Restaurant a la carte, Reading Room, Ritz-Carlton Restaurant a la carte, Elevators, Gymnasium, Palm Garden, Swimming Baths, Children's Play Room, etc.

Twin Screw Passenger Service

PLYMOUTH-CHERBOURG-HAMBURG

Large Twin Screw Vessels of 16,000 tons each.

Pennsylvania	Aug. 25	Graf Waldersee	Sept. 15
Batavia	Sept. 1	Bulgaria	Sept. 22
Patricia	Sept. 8	Pennsylvania	Sept. 29
Pretoria	Sept. 15	Batavia	Oct. 6

Mediterranean Service

TO GIBRALTAR, NAPLES AND GENOA.

COMPANY ISSUES TRAVELERS' CHECKS GOOD ALL OVER THE CONTINENTAL CRUISES.

Send for descriptive booklet of Mediterranean Cruises.

HAMBURG-AMERICAN LINE

1056 Broadway, Oakland, Cal.

(or Local Agents at Los Angeles)

BIBLE LESSON.

SUNDAY-SCHOOL TEACHERS AND OTHERS.

Prepared for The Times by

SUNDAY, AUGUST 19.

Luke xviii. 1-14: "The Judge, Pharisee and Publican."

THE CONNECTION.

was still over in Perea. Since last lesson, He had been called to Bethany on account of the death of Lazarus. It is probably A.D. 30, only a few weeks before His death. He had taught the many truths about prayer, they needed further instruction. long delayed bred doubt, so one parable, He teaches per- in prayer. The self-impor- of the Pharisees around them the Pharisaic spirit remaining this disciples called forth the parable about humility and pen- in prayer. Great trials were them to test their confidence ence; selfish ambitions were them, threatening all hu- sense of demerit. The two were probably spoken at dif- when different phases of obtruded themselves upon

THE LESSON.

I.

of the Persistent." (Verses 1-8.) spake a parable unto them that men ought always to not to faint;

there was in a city a judge not God, neither re- man;

there was a widow in that she came unto him, saying, me of mine adversary.

he would not for a while, but afterward he said within himself, though I fear not God, nor regard

because this widow troubleth will avenge her, lest by her con- coming she weary me.

the Lord said, Hear what the judge saith.

shall not God avenge His own which cry day and night unto though He bear long with them? you that He will avenge them speedily. Nevertheless, when the Son cometh, shall He find faith on earth?"

purpose of the parable is, as Luke says, to teach continuance in that case, it was prayer thing, the coming of the Son in judgment, of which he had spoken to them and which they were growing tired waiting for. But instead of response to supplication for anything wanted or properly desired. Therefore discloses one of the permanent laws of prayer. The answer to prayer is often delayed and what must we do? Shall he give up in doubt or despair? No, he must keep up his faith in the thing he prays for and continue praying. Even a bad man may be persuaded to do what he desires through sheer persistence and importunity, the good God can be asked to believe that He loves to do.

The bad judge.

At first his indifference.

Then as asked by this woman to protect her rights against some one who was defrauding her. The judge filled three offices—judicial, administrative and legislative—and was in the habit of being called on for these services. In this case, he knows the woman is right, but he is not interested in the right. He has lost all sense of right. He has lost all sense of God, therefore of right; he has lost all interest in men—fears not God and regards not man. He has ceased to care for such matters, altogether. He obeys, not his conscience but his conscience, not his fellows, but himself. So much for his character. There is nothing in this case to influence him—no money, for she was a poor widow, without family fame or social prestige.

Next, his interest in the case. He has not an interest in God's cause, nor in a human being. Not her cruel hardships and distress, but solely an interest in her own comfort, as heretofore. Her comfort was interfered with by the persistent woman. She had made up her mind to bring to bear on the judge the only influence she had. She had no money to bribe him with; she had no influential friends to influence him with; she only had a disposition to annoy him with. And she succeeded, for so many oriental women do annoy, it irritated him when he heard her troublesome voice, then it became more and more annoying, and it wore him out. At last he did what she asked, not because he cared for God or justice or woman, but because he cared for himself. He made no secret of his selfish motive in denying her request at first and in granting it afterward.

Accomfort she caused him is evident in his own pictorial fashion, "lest she weary me, or wear me by a black eye," by striking him in the eye. He might have thought and would ultimately hurt his standing if he did not secure his removal from office. At any rate he could no longer tolerate the nuisance and he adopted the only means for abating it.

The good judge.

The bad judge, with a bad motive, yielded to the importunity of a woman whom he has only contempt, but surely the good God, with the best of motive, will listen to the call of His own whom he loves to hear and bless. This judge is righteous and has the welfare of his people. These things are clearly taught or implied by Jesus—that there will be delays and hardships suffered by his people, that they must never cease to pray and pray for his coming; that the delay does not show indifference or unwatchfulness and wise plans. The delay may be long, but the culmination and establishment will rush on them speedily. The delay is for their good—to try their faith and all the heroic qualities of their souls—and for the glory of his larger plans. It will so try their faith as to make him wonder if he shall find any faith at all when he comes, or does he mean to keep them on their guard by his questioning?

II.

"Parable of the Penitent." (Verses 9-14.)

He spake this parable unto certain which trusted in themselves that they were righteous, and despised others:

Two men went up into the temple to pray; the one a Pharisee and the other a publican.

The Pharisee stood and prayed thus with himself: God, I thank Thee that I am not as other men are, extortioners, unjust, adulterers, or even as this publican.

I fast twice in the week, I give tithes of all that I possess."

And the publican, standing afar off, would not lift up so much as his eyes unto heaven, but smote upon his breast, saying, God, be merciful to me, a sinner.

I tell you, this man went down to his house justified rather than the other; for every one that exalteth himself shall be abased; and he that humbleth himself shall be exalted."

Prayer must be offered to God and not to self, must show dependence on God and not dependence on self, must be a prayer for pardon for sins rather than a prayer of freedom from sins. In the parable the two hearers of prayer are contrasted; in this parable the two offers of prayer are contrasted. The Pharisee.

The Pharisee was his conceit, which saw no need to be forgiven. It was a race conceit, for he was a Jew; it was a sense of individual conceit, for he

BIBLE LESSONS.

SUNDAY-SCHOOL TEACHERS AND OTHER BIBLE STUDENTS.

Prepared for The Times by J. S. Kirtley.

SUNDAY, AUGUST 19.

Luke xviii, 1-14: "The Judge, Pharisee and Publican."

THE CONNECTION.

...ll over in Peres. Since ... He had been called ... on account of the ... Lazarus. It is probably ... only a few weeks be... He had taught the ... truths about prayer, ... further instruction. ... delayed bred doubt, so ... He teaches per... The self-impor... Pharisees around them ... spirit remaining ... called forth the ... humility and pen... Great trials were ... to test their confidence ... selfish ambitions were ... threatening all hu... of demerit. The two ... probably spoken at dif... different phases of ... themselves upon

LESSON.

I.

...Pharisee." (Verses 1-8.)

...a parable unto them ... ought always to ... faint;

...was in a city a judge ... God, neither re...

...was a widow in that ... unto him, saying, ... adversary.

...not for a while, but ... said within himself, ... not God, nor regard ...

...this widow troubleth ... her, lest by her con... weary me.

...said, Hear what the ... saith.

...God avenge His own ... day and night unto ... bear long with them? ... that He will avenge them ... speedily. Nevertheless, when the Son ... shall He find faith on ...

...of the parable is, as ... to teach continuance ... that case, it was prayer ... the coming of the Son ... of which he had ... them and which they ... tired waiting for. But ... meditation for anything ... properly desired. There... one of the permanent ... of prayer. The answer to ... delayed and what must ... to give up in doubt or ... he must keep up his ... thing he prays for and ... Even a bad man ... to do what he dis... sheer persistence and ... God can be asked to ... to do.

...he addressed to ... this woman to pro... justice against one who ... her. The judge filled ... office—judicial, administra... opinions—and was in the ... being called on for these serv... this case, he knows the wom... but he is not interested ... right. He has lost all sense of ... of right; he has lost all ... God and ... He has ceased to ... with nothing altogether. He ... nor his conscience but his ... nor his fellows, but his ... to speak for his character. ... nothing in this case to in... for she was ... for she was ... without family fame ... his interest in the case. ... no interest in God's ... in a human be... cruel hardship; and ... solely an interest ... as heretofore. ... interfered with by ... woman. She had made ... to bring to bear on the ... influence she had. She ... to bribe him with; ... influential friends to ... him; she only had a ... him with. And she ... oriental women do ... him when he heard ... then it became more ... it were him out. At ... what she asked, not be... for God or justice or ... made no secret of ... in denying her re... and in granting it after...

...she caused him is ... own pictorial fash... weary me, or wear ... literally means ... eye," by striking him ... He might have thought ... hurt his stand... his removal from office. ... could no longer tol... and he adopted ... abating it.

...with a bad mo... importunity of ... has only contempt, ... God, with the ... will listen to the call ... loves to hear and ... This judge is righteous ... welfare of his people. ... clearly taught or ... that there will be ... suffered by his ... must never cease to ... for his coming; that ... indifference ... and wise plans. The ... long, but the culminat... will rush on them speed... is for their good—to ... and all the heroic ... souls—and for the ... plans. It will so ... as to make him won... and any faith at all ... does he mean to ... their guard by his ques...

II.

...Pharisee." (Verses 9-14.)

...spake this parable unto ... trusted in themselves ... righteous, and despised ...

...went up into the temple ... was a Pharisee and the ... stood and prayed thus ... I thank Thee that ... men are, extor... adulterers, or even as ...

...in the week, I give ... that I possess."

...publican, standing afar ... lift up so much as his ... but smote upon his ... God, be merciful to me.

...man went down to ... rather than the ... that exalteth him... and he that ... shall be exalted."

...offered to God and ... show dependence ... dependence on self, ... sorrow for sins rather ... freedom from sins. In the ... the two hearers of ... stood; in this parable ... prayer are contrasted.

...conceit which saw no ... forgiven. It was a race ... was a Jew; it was a se... he was a Pharisee; ... conceit, for he thought he had been personally righteous, as a Jew and a Pharisee.

See how he showed it. First, he got off by himself, as above the other worshipers. Then he stood—struck an attitude of distinguished self-respect. Next, he deliberately put his lofty thoughts about himself into words. Often, such a thing will tone one down a bit. Not so with him. In that speech he showed irreverence, speaking to God, as if He was scarcely greater than the Pharisee himself and looking around while he prayed, to enjoy the admiring glances that would be bestowed on him. He showed the meanest fault of all, in his stupid depreciation of this humble worshiper near by. He took for granted that the publican was a bad man. The things most needed in one who worships God are entirely lacking in him—reverence, aspiration, surrender to God, sympathy for men. He was exactly what one should not be, despite his many opportunities and his presence that day in the house of prayer. He really claimed to be better than was necessary.

(2.) The Publican.

The one thing that marked the publican was his sense of sin and his expression of it. He was exactly the opposite of the Pharisee. Notice first of all that he felt unworthy the place of God's symbolic presence, and he stood afar off; unworthy to lift his eyes to heaven. The stroke on his breast meant that he thought the stroke of death was not too severe for him. Instead of comparing himself favorably with others, he thought he was "the sinner" above all others. He perhaps thinks the Pharisee over there is a very pious, good man. At any rate he has no disparagement for him. It was perfectly clear which one was regarded as the one who stood before God's law justified, treated as just. The principle involved is that one who feels that he is abased by his sins is in a position to receive pardon and to be exalted by his Savior. In this parable Christ has nothing to say about the atonement for sins which He was to make and which would be the means for lifting up the penitent. But He was busy all the time laying the foundation for that atonement.

WHAT THE MASTERS SAY.

"I know not where His islands lift
Their fronded palms in air;
I only know I cannot drift
Beyond His love and care."
—[Whittier.

"The weak theology which professes to believe that prayer has only a subjective benefit is infinitely less scientific than the action of the child who confidently appeals to a Father in heaven."—[Dawson.

Blindness to our sins makes a barrier against which God's pardoning mercy beats in vain; for it is impossible to give pardon to a man who does not feel that he needs it. But the sense of sin and the cry for mercy ever bring down the sweet sense of forgiveness, as the waters, which make the land fertile, gather in the low valleys and leave the mountain tops dry and bare. —[Maclaran.

POINTS TO IMPRESS.

(1.) That every one who prays needs to be learning anew how to pray.

(2.) That if we cannot keep a sustained interest in what we pray for, we are not prepared to receive it.

(3.) That if persistence in temporal pursuits is right, it is right in spiritual things.

(4.) That prayer must include patience.

(5.) That we are never as anxious to receive as God is to bestow.

(6.) That self-righteousness is impertinence.

(7.) That penitence over past sins is a better sign than pride over past perfections.

(8.) That appreciation of others' virtues is proof of one's own virtues.

CHRISTIAN ENDEAVOR.

THE MAN WHO IS GOOD, AND KNOWS IT.

Terse Comments Upon the Uniform Prayer-meeting Topic of the Young People's Societies, Christian Endeavor, Baptist Young People's Union, Epworth League, etc. For August 19. "What is the sin of Phariseeism?" Luke xi: 42-44.

By William T. Ellis.

There is a time for soft words, and there is a time for hard words that sting and bruise. No sufficient teacher of men can drool honey all the time. It is a failure and an offense on the part of a watchman to cry "All's well" when fires are smouldering and breaking out. It is not to be forgotten that the gentle Jesus, meek and lowly Son of God, was the author of the most terrific philippics that ever fell from the lips of reformer or preacher. These latter, significantly enough, were chiefly directed against the most correct and aristocratic and powerful religious class of his time.

Passing by the courage required to array himself against the entrenched ecclesiastical leadership of the day, it is to be remarked as noteworthy that Jesus picked out for special reprobation those who considered themselves, and were by others considered, the ultra-righteous members of the community. Why did He not join with the Pharisees in assailing the publicans and the rabble, which the former counted acursed? The answer is to be found in the old word, "Man looketh on the outward appearance, but God looketh upon the heart." The keen-eyed Christ say that these phylacteried Pharisees, with their zeal for ritual and ceremony, were "whited sepulchers" full of fouiness within.

The Pharisee's religion was not of the heart, but of the habit.

One thing Christianity requires, and that is truth in the inward parts. Inward intention and integrity are the tests, and not outward observance of forms. Church membership counts nothing with God. Ecclesiastical prominence does not affect His judgments. Activity in the most approved and fashionable religious circles has no special weight with Him. He demands heart-genuineness and humility. Without these, nothing else counts.

A man may have the highest-priced pew in the most aristocratic church in town, his name may lead all public subscriptions and be borne by many memorials, but if he be not a sincere, meek and trusted suppliant at the throne of God, and abased by a sense of his own sinfulness, all the rest counts but as wood, hay and stubble in a great conflagration.

The Pharisee is religious for man's eyes; the true Christian lives for "the Father which seeth in secret."

Not posing, but penitence, prevails with God.

Phariseeism is the special temptation of the good. One who is aware of his own virtues can hardly refrain from pluming himself upon them. The church, in her rectitude, is constantly in danger of drifting into a position of arrogance and intolerance and self-righteousness, and away from a conscientiousness of her undeserving and her utter dependence upon the mercy of God. The sin of hypocrisy lurks outside of her door. Her great fear, night and day, should be that her Master's condemnation of the Pharisee should by him be applied to her.

Pride in the heart is worse than outward sin; the latter may spring from ignorance or sudden temptation; the former is a spiritual state, a canker at the root of the tree.

Phariseeism cares more for what men say than for what God thinks.

NEWS AND NOTES.

Rev. Dr. G. Campbell Morgan of London has been elected president of the English Sunday-school Union.

Sir Andrew Fraser, Governor of Bengal, India, and ruler of 80,000,000 people, is the active president of the Calcutta Y.M.C.A.

A journey of 150 miles to set a broken arm, and forty patients treated at the villages en route, is the record of a recent trip made by Dr. Grenfell in Labrador.

A report from China states that the Viceroy of Chang Chih Tung has ordered the New Testament to be put into the schools of his province as a text-book.

Fifty lepers of the Molokai colony in Hawaii sent a contribution to the San Francisco sufferers consisting of 5 cents or more from each one. Resolutions of sympathy accompanied their gift.

A report from India states tat during a recent tour throughh that country the Prince and Princess of Wales indicated their position on the question of Sabbath observance by refraining from travel on that day and by refusing to permit any public function to be held in their honor.

A training school for Christian workers among Jewish populations will be opened in New York in October. Special courses will be offered in Talmudic literature, in the Yiddish dialect and pure Hebrew, and in the fulfillment of Messianic prophecy. This school will be under the supervision of Rev. Thomas Chalmers.

A movement to introduce the study of religious pedagogy into theological seminaries has been inaugurated by the Southern Methodist and the Southern Baptist churches. A chair of Sunday-school pedagogy is to be established at the Baptist Seminary at Louisville and a professorship of religious pedagogy at Vanderbilt University.

Sir Wilfred Lawson, who died recently in England, was one of the pioneer temperance reformers. He had spoken in every town and village of Great Britain on this question and had brought some temperance measure before Parliament annually for many years. At length, three years before his death, he saw his local option law passed by that body.

The centennial of China missions is to be celebrated in Shanghai next year by all the British and American Protestant societies. A historical survey of the work accomplished in the empire along missionary lines will be written for this occasion by Rev. Dr. Arthur H. Smith, the veteran author-missionary of China, who this month returned to China to resume his work, after a brief visit in this country.

The Y.M.C.A. in Tien-tsin, China, is occupying creditably a strategic situation in the new China of today. Its headquarters have been a hundred-room mansion of a mandarin. The latest scientific apparatus, X-ray machines and stereopticons have been added to the equipment of the association. The literati and young business men of the city are availing themselves of the opportunities offered by the association in large numbers.

Two missionary enterprises have been inaugurated on the Isthmus of Panama during the past few weeks. One of these is undenominational; the other is a branch of the Anglican Church. The former, known as Bethel House, in the coolie town district of Colon, is in a locality which has been synonymous for everything disreputable, and which has been considered one of the most unsanitary parts of Colon. It is now one of the most popular and frequented thoroughfares when Sunday services are in progress. A Sunday-school, a library and a Young Men's Guild are features of the work.

RELIGIOUS.

TENT CAMPAIGN FOR UP-TOWN.

TEXAN'S SUCCESS AMONG THE YOUNG FOLKS.

All Churches Will Unite in an Effort to Interest Them in Religious Life and Work—Large Chorus Choir to Be Organized Among Ardent Workers.

Growing out of the work of T. C. Horton, Bible teacher of Immanuel Presbyterian Church, a strong evangelistic movement has sprung up among the young people of the city.

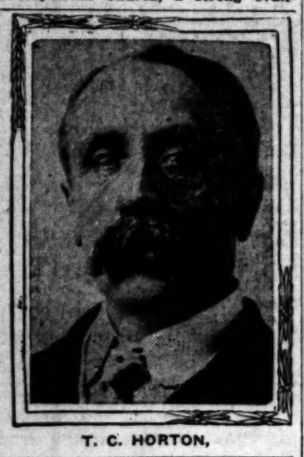

T. C. HORTON,

Mr. Horton was secured by Immanuel Church from Texas and installed as an assistant pastor, because of his peculiar fitness for work among young men, which had been demonstrated by his success as a general secretary of the Young Men's Christian Association. He is a sincere, genial and intensely practical man, and his work at once began to tell in Immanuel Church, being shown by an increased zeal and activity among the young people of both sexes under his leadership. So marked were the results that Mr. Horton was induced to meet the young people in the First Congregational Church and in Trinity M. E. Church, South, where the interest of his own denomination followed him. In all of these churches, meetings have been held that have extended into hours, and now an association has been formed to erect a tent and hold a series of meetings for young people, interdenominational in their character. The tent will be located some place among the group of churches in the neighborhood of Ninth and Flower streets, and the meetings will commence one week from tomorrow.

The call is signed by Mr. Horton and also by B. C. Hanna, president of the Baraca Union, and L. V. Shaw, superintendent of Intermediate Society of Christian Endeavor. A preliminary union prayer meeting will be held in the First Methodist Church, Sixth and Hill streets, on next Thursday evening, at which it is desired to gather a large representation of Christian Endeavor, Epworth League, Baptist Young People, Sunday-school classes and all other organizations of young people.

A large chorus will be organized for the tent meetings and will likely be drilled and conducted by John Brower, who is well known for his efficient work in connection with the song festival last spring. Volunteers are asked for the choir.

Rev. Dr. A. G. L. Trew, rector of All Saints' Episcopal Church, has gone to Squirrel Inn, in the San Bernardino Mountains, where he will spend a couple of weeks. During his absence Rev. Edmond Walters will officiate on Sunday mornings in All Saints' Church.

Rev. Dr. E. Nelander will speak at the men's meeting at the Young Men's Christian Association, No. 621 South Broadway, on Sunday afternoon at 3:30. His subject will be: "A Wireless Message from God." Dr. Nelander is pastor of the Swedish Lutheran Church, and is an able and entertaining speaker.

Miss Genevieve Oliphant, one of the Oliphant sisters, revivalists, having married and gone to Seattle to live as Mrs. Jackson, the meetings will be continued by her sister. Miss Minnie Oliphant, assisted by the Cantodores Quartette, will hold services tomorrow, both morning and evening, in Memorial Baptist Church.

Rev. Henry Kendell Booth, the young and popular pastor of the First Congregational Church of Sacramento, is visiting in this city, and will preach Sunday evening in the First Congregational Church on "First Proofs of Christianity." When Mr. Booth was a lad he was a member of Dr. Day's flock in the East.

Rabbi Hirsch Werner has returned to this city and will conduct regular services in Odd Fellows' Hall, No. 220 South Main street. He is arranging for special elaborate services on the Day of Atonement.

CHURCH SERVICES.

SUNDAY, AUGUST 19.

FIRST CONGREGATIONAL CHURCH, HOPE st. near Ninth; seats free. Rev. William Horace Day, pastor; Rev. Warren F. Day, D. D., pastor emeritus; Mr. Harry Clifford Lott, choir master; Mr. Walter F. Skeels, organist. Morning service, 11 o'clock. Dr. Warren F. Day will preach; subject, "Faithful in the Face of the False." Evening service, 7:45 o'clock, Rev. Henry K. Booth, the young and popular pastor, First Congregational Church, Sacramento, will speak on "Final Proofs of Christianity." 19

IMMANUEL PRESBYTERIAN CHURCH, corner of Tenth and Figueroa sts. Rev. Hugh K. Walker, D.D., the pastor, will preach tomorrow at 11 o'clock a.m. and at 7:30 o'clock p.m. Subjects: Morning, "The Alluremeni and Profit of the Untrodden Heights and Breadths of Life," a sermon for stationary people; evening, "The Lifting of the Latch," a kindly word for ambitious individuals, privileged classes and dominant parties. All are cordially invited.

ST. PAUL'S PRO-CATHEDRAL, 523 S. OLIVE st. (near all the leading hotels. The Rev. J. J. Wilkins, D.D., dean and rector. Services 7:30, 9:30 and 11 a.m.; 7:45 p.m. The rector will preach in the morning; the Rev. George Selby of Globe, Ariz., in the evening. Morning subject, "The Secret of Christianity." All welcome. Strangers will please tarry for a moment at the close of the service to meet the rector. 19

SECOND CHURCH OF CHRIST, SCIENTIST, Simpson Auditorium, 734 S. Hope st. Services Sunday, 11 a.m. and 8 p.m.; sermon from the Christian Science Quarterly. Subject, "Christ Jesus." Children's Sunday-school, 9:30 a.m. Wednesday evening meeting at 8 o'clock. Reading rooms, 510-511 Herman W. Hellman Bldg., Spring and Fourth sts., open daily; Sundays excepted, from 9 a.m. to 5 p.m. 19

FIRST BAPTIST CHURCH, FLOWER ST., between Seventh and Eighth. Dr. Brown of Salt Lake City will occupy the pulpit at 11 o'clock. Sunday-school at 9:30. The Evangelist, J. W. Sykes, late of Detroit, will assist the Young People at the 7:45 service. Tourists are urged to attend all our services.

BENJAMIN FAY MILLS, PERMANENT Minister of the Los Angeles Fellowship, will speak at Blanchard Hall, 225 S. Broadway, at 11 o'clock, on "Social Reconstruction Through Spiritual Release." Music by Miss Happy Smith, soprano. Doors open at 10:30. All seats free. All cordially welcome. 19

GOSPEL TABERNACLE CHURCH, IN their new chapel, 1706 S. Hope st. J. Hudson Ballard, pastor. Sunday services: Bible-school, 9:30; preaching, 11 a.m.; Young People, 6:30; evening meeting, 7:30 p.m. Midweek prayer meeting, Thursday, 7:30 p.m.

SALEM CONGREGATIONAL CHURCH, Paloma ave. and 28th st. N. L. Rowell, D.D., pastor. Morning, "The Joy of Salvation." Evening, "Goodly Pearls." Seats free. Strangers welcomed. 18

FIRST CHURCH OF THE NAZARENE, Sixth and Wall sts. Preaching at 11 a.m. by Rev. P. F. Bresee. Mass holiness meeting at 3 p.m. Preaching at 7:30 p.m. by Rev. C. V Lafontaine

HARVARD HEIGHTS UNITED PRESBYterian Church, cor. Western ave. and 18th st. Rev. J. Frank Ross of Tarkio College will preach tomorrow at 11 a.m. and 7:30 p.m.

TRINITY METHODIST EPISCOPAL Church, South, corner Ninth and Grand ave.; preaching by the pastor, Rev. E. P. Ryland, at 11 o'clock and 7:30 o'clock.

SECOND UNITED PRESBYTERIAN Church, Washington and Santee sts., Rev. Henry W. Crabbe, pastor. Services at 11 a.m. and 7:30 p.m. 18

FIRST PRESBYTERIAN CHURCH, FIGUEroa and 20th sts. Preaching by Rev. F. P. Berry, D.D., at 11 a.m. No evening service 19

KNOX PRESBYTERIAN, W. 37TH AND Main. Rev. W. S. Young, D.D., pastor. Services as usual, 11 a.m. and 7:30 p.m.

FIRST UNITED PRESBYTERIAN CHURCH. Rev. Will W. Logan, pastor. Services in Woodbury College, 809 S. Hill st. The pastor will preach tomorrow at 11 a.m. and 7:30 p.m. Morning subject, "Overcoming;" evening topic is "Unexpected Answers to Prayer." Seats free. Strangers welcome. 18

$5.00 Suits $2.25

Women's shirt waist suits, made of fine quality mercerized Indian Head material; the waists are tucked with two rows faggoting down front and trimmings on sleeves to match; skirts are gored and box pleated and cut extra full; suits worth regularly $5.00. Choice of the lot, second floor, Saturday, at $2.25.

"SOMETHING DOING"

The 5th STREET Store

BROADWAY & 5th LOS ANGELES. STEELE-FARIS & WALKER CO

$5.00 Skirts $3.75

Women's pretty skirts, made of fine quality Panama, mixtures, mohairs; they are gored and plaited styles and come in checks, stripes, mixtures and plain black, blue, brown and gray; well cut and well made; worth regularly $5.00. On sale Saturday at $3.75.

4½ Hours of Heavy Trading Today

Ki-Ki, the Man Monkey, Will Be Here for the Last Time---In Corner Window

There's hardly a want in merchandise that we cannot supply, and especially at this time during this warm weather, there is many a want in cool underwear, waists, outing shoes, thin hose, wash suits and skirts that we are emphasizing particularly. When you consider the values that are being offered and the seasonableness of the merchandise—there's a reason why you should do all your shopping this Saturday half day at this busy store. Come down today and resolve to shop here exclusively, with the same confidence that you have shown heretofore.

Bring the children down also to see Ki-Ki, the man monkey. Today is the last day the original Ki-Ki will be here. He'll show you a lot of funny stunts in the corner window.

$3.50 Bathing Suits $2.48
Women's good mohair bathing suits in black, navy, have sailor collars, finished with fancy braids; well made; values to $3.50. On sale Saturday at $2.48.

$9.98 Auto Coats $5.98
Women's new auto coats made in full length styles; have flat collar and plaited back; made of shower proof materials in tan and mode and colors; $9.98 value. On sale Saturday. $5.98.

$1.50 Lawn Waists 75c
Good materials, well put together; have either short or long sleeves; full lace and embroidery trimmed fronts; values to $1.50. On sale Saturday at 75c.

$1.50 Petticoats 98c
Good muslin petticoats cut wide and full; have deep flounces trimmed with dainty laces and embroideries; $1.50 values. On sale Saturday at 98c.

$7.50 Iron Beds $4.98
Fancy enameled iron beds in neat scroll head and foot pieces; all colors and some with brass trimmings; beds regularly worth $7.50. On sale Saturday at $4.98.

$1.25 Blankets at 85c
Large size cotton blankets with soft, fleecy nap; colors of gray and tan and white; neat, fancy borders; buttonhole stitched edges; worth $1.25. On sale Saturday, a pair, 85c.

$1.50 5-ft. Rugs 98c
Reversible Smyrna rugs, size 27 inches wide and 5 feet long; big assortment of floral and Oriental patterns; regularly worth $1.50. On sale Saturday at 98c.

$15 Symrna Rugs $10.48
Reversible heavy quality Smyrna rugs, size 9x12 feet; fine floral and Oriental patterns to choose from; good colors; rug regular worth $15. On sale Saturday $10.48

25c Women's Hose 15c
Women's white cotton hose with high spliced heels and double soles; all sizes in the lot; well made and splendid wearing; worth 25c. On sale Saturday, a pr. 15c.

25c Lisle Hose 12½c
Children's fine ribbed lisle hose; stainless black with double soles and heels; sizes from 6 to 9½; a real good value at 25c. Specially priced for Saturday morning only, a pair, 12½c.

35c Taffeta Ribbon 15c
Fine lot of heavy all-silk taffeta ribbon in colors and plenty of black and white; firmly woven and has good stiff body; 35c value. On sale Saturday, a yard, 15c.

Long Silk Gloves $1 50
Superior quality women's long silk gloves, either mousquetaire or Jersey wrists; perfect fitting and splendid wearing gloves; priced for Saturday morning, a pair, $1.50.

50c India Silks 37c
Full 27-inch India silks; all colors of most wanted shades; a very desirable quality china silk, worth regularly 50c. On sale Saturday a yard, 37c.

10c Embroidery 3c
Special lot of fine sheer swiss and nainsook embroidery with new well worked edges; white and colors; good wide margins; values in the lot to 10c. On sale Saturday, yard, 3c.

20c Danish Cloth 14c
Fine black and white Danish cloth, desirable for dresses, bathing suits, etc.; a very popular material, regularly worth 20c. On sale Saturday, a yard 14c.

50c Albatross 37c
All wool albatross in new fall colorings; light dressy fabric of good quality that regularly sells at 50c. On sale Saturday, a yd. at 37c.

8⅓c Cotton Flannels 5c
Plain colored cotton flannels; an odd lot of gray and cream. Saturday, a yard, 5c.

15c Brass Rods 7½c
Good brass curtain rods that extend to 54 inches; have fancy brass ball ends; complete with brackets at 7½c each.

29c Oxfords 12½c
White basket weave oxfords; a limited quantity; mercerized in the yarn. Saturday, a yd., 12½c.

15c Colored Mulls 7½c
Variety of light shades; mill remnants, slightly defective. Choice, Saturday, a yard, 7½c.

Many small odd lots of merchandise do not get publicity in the papers. You'll find such lots all over the house on the counters and tables. You can make some important savings by getting here early for first choice.

SALT LAKE ROUTE

50 CENTS ROUND TRIP

Beach Trains Tomorrow

Will leave First Street station at 8:00 and 8:50 a.m. and 1:30 p.m. Returning leave Terminal Island at 4:08, 6:02 and 9:17 p.m. Long Beach 4:20, 6:10 and 9:25. Good places to spend Sunday.

Salt Lake Route

CREAM PUFF

Is a perfect Biscuit and Pastry Flour. Try it for biscuits, cake of all kinds, doughnuts, waffles, strawberry short cake and many other dainties.

CASH OR CREDIT Our Prices are the Same Eastern Outfitting Co.

PIANOS WILEY B. ALLEN CO. Successors to Metropolitan Music Co. 324 WEST SECOND STREET

PIANOS PACIFIC MUSIC CO. 437 South Broadway

Goat Lymph Double Strength Tablets

Nature's own remedy for the rejuvenation of weak, nervous, wasted, debilitated systems. Permanently restore VITALITY, whether lost by indiscretion, disease or dissipation. Cure all WASTING WEAKNESS SENILITY. NEURASTHENIA and NERVOUS DEBILITY. $2 box containing month's treatment, 3 boxes $5. Sent prepaid on receipt of price. Prepared only by ALDINE LABORATORIES, 14 LEXINGTON AVE., NEW YORK. Treatise free. Sold in Los Angeles only by OWL DRUG CO.

HARDESTY'S LEMON — HARDESTY'S VANILLA

The Purity of HARDESTY'S EXTRACTS is guaranteed by bond

HARDESTY'S VANILLA — HARDESTY'S LEMON

14 and 18 Karat Wedding Rings

Engraving Free

H. J. WHITLEY CO. 343 South Broadway

Conradi Company Jewelers 223-225 South Spring

Silk Eton Jacket Suit

$22.50 Regular Our Price $8.75

Paris Cloak and Suit Co. South Broadway

GOOD SHOES W. C. Cummings Shoe Co. FOURTH AND BROADWAY

FREE Consultation, examination and treatment free in order to introduce our new methods. We cure all chronic diseases. Bring this ad.

THE LOS ANGELES MEDICAL INSTITUTE Room 402-No-517-S. Broadway.

HUTCHASON

Best Set Teeth $8. 328½ S. Broadway

Legal.

NOTICE OF SALE OF SEWERAGE BONDS.

Notice is hereby given that bids for the purchase of Seventy-five Thousand Dollars ($75,000.00) of bonds of the City of Douglas, Arizona, will be received at the office of the City Clerk of said City up to midnight of September 15th, 1906.

Said bonds are in the sum of One Thousand Dollars, each bearing interest at the rate of 5 per cent. per annum from August 15th, 1906, payable semi-annually on the 15th days of August and February, numbered from 1 to 75 inclusive, and are payable as follows: beginning with the 15th of August, 1912, and annually thereafter, three of said bonds shall become due and payable according to their serial number, until all of said bonds are due and paid. A certified check for 5 per cent. of the bid must accompany all proposals, made payable to T. A. Daley, City Clerk, and no bid for less than par and accrued interest will be considered.

Place and payment to be at option of the purchaser.

The bids will be opened on the 18th day of September, 1906, at 8:00 p. m. by the Common Council of said City, and the Council reserves the right to reject any and all bids.

Full particulars bearing on said bonds may be had by application to the City Clerk.

By order of the Common Council of the City of Douglas.

T. A. DALEY, City Clerk.

[Seal] Douglas, Arizona, July 31st, 1906.

Los Angeles County—Its Cities and Towns.

NEWS REPORTS FROM CORRESPONDENTS OF THE TIMES.

GOES VIA THE CARBOLIC ROUTE.

PASADENA WOMAN, DEMENTED, ENDS HER LIFE.

Poor Health Affected Her Mind. Warrant Issued, but Before Officers Arrive She Drinks the Poison. All Efforts to Save Her Prove Unavailing—Dies in Agony.

Office of The Times, No. 24 S. Raymond Ave.

PASADENA, Aug. 17.—Miss Mary E. Redick committed suicide at 2 o'clock this afternoon at the home of Eaton T. Sams, No. 320 Grant avenue, where she has boarded for some time past, by drinking carbolic acid. She had been in poor health, and lately her mind had failed her. It was while in a demented condition that she took her life.

Miss Redick was a native of Dorchester, Mass., but has resided here for some time past. A few weeks ago her mind showed signs of failing, and lately she became so violent that it was necessary to swear out an insanity complaint. Constable Austin and Deputy Kuntzman went out this afternoon to serve the warrant.

Miss Redick did not know that the warrant had been issued, but she was seized with a sudden notion, and just before the officers entered the house she drank the contents of a bottle of carbolic acid, which she had in some manner procured.

Austin entered the room just in time to see the woman in convulsions. He seized her in his arms, and suspecting poison, tipped back her head and forced her to open her mouth. He saw at once that her mouth and throat were horribly burned, and noticing the odor of acid, called to his deputy to notify Dr. McCoy at once.

Dr. McCoy responded promptly, and made every effort to save the unfortunate woman, but the poison had gotten in its deadly work, and she died within a couple of hours in frightful agony.

Miss Redick had made several threats of suicide, and it was for this reason that it was thought necessary to put her under restraint. She was about 35 years old, and had no relatives here so far as known. Letters found among her possessions lead to the belief that she was related to M. J. Jewell of Dorchester, and he was notified of the tragedy this evening.

FAVOR MORE FUNDS.

The unexpected action of the City Council in deciding to build a municipal lighting plant out of the taxes for the coming year has caused considerable comment, but far less opposition developed today than was expected. The only objections that have been made so far are apparently on the score of insufficient funds, rather than against the increased taxation, though there are some landowners who do not appear to take kindly to the increase in their taxes.

Although the tax rate for the coming year will be no greater than last year, the actual money paid in taxes will total a much higher figure, owing to the fact that the assessment this year is much higher than last. The land-holders, who had to put up with the greatest increase in assessment valuations, are likely to register a very pronounced objection when it comes to paying taxes at what will be practically the same rate as last year.

The Council's action obscured for a time the other matter which has been holding the attention of citizens of late, namely, the settlement of the Edison Company's claims. But the matter is receiving general discussion, and several plans have been offered by private citizens who are anxious to have the matter settled. Despite the statement of the Council that it would be impossible to leave the matter to arbitration, the opinion prevails that such a procedure would be the proper one, if there is any way that it can be accomplished under the law.

It was supposed that the Edison Company would file suit in order to collect the bill, but the officials of the company state that they have no desire to force a quarrel as long as there is a chance of settling the matter quietly.

ICE PLANT INCREASE.

The Pasadena Ice Company is making plans for an extensive addition to its ice plant, and by next summer additional machinery will be installed which will double the output of the factory. The capacity of the present plant is forty-five tons per day, and it is the intention to commence work in the immediate future on a new building in which will be housed a second plant of like capacity. The directors of the company are building with the view of providing for the future, and the new building will have ample accommodations for further additions, as they become necessary.

Last year the Pasadena Ice Company installed a branch manufactory at Pomona, and since the warm weather set in has been shipping ice from that plant into Pasadena. This was necessitated by the unprecedented demand for ice, but Mr. Halsted, the manager, when seen this evening by a Times reporter, stated that the experiment had proved far from satisfactory, and that it was a makeshift at best, being costly and in other ways unbusinesslike. The additions to the present plant will be completed in time for the opening of next summer's "rush."

SOCIAL FUNCTIONS.

Two of the largest social functions of midsummer were given last evening and today in honor of Miss Ratcliff of Indiana, who is the house guest of Mrs. Henry Newby of Ford Place. The former was a dance given at the Shakespeare Clubhouse by Col. and Mrs. James H. Cambell, sixty young married people and a few bachelors and maids being included in the invitation list. The clubhouse was beautified with quantities of potted plants and golden rod, and rugs and divans were added to the furnishings. The tearoom was arranged for the serving of refreshments between the dances, and was decorated with wood ferns and pink and white blossoms. Col. and Mrs. Cambell were assisted in receiving their guests by Mr. and Mrs. Henry Newby, Mr. and Mrs. Herbert Holt, and the guest of honor. Music was furnished by an orchestra and dancing was indulged in until a late hour.

At today's function, Mrs. William Douglas Turner was hostess, and the affair was complimentary to Mrs. Thomas Knowles Condit of Beardstown, O., as well as to Miss Ratcliff. Mrs. Condit was formerly Miss Ethel Ayers of Pasadena. The function was a matinée card party, and progressive euchre was the game. The drawing-room and reception hall contained the card tables, and they were ornamented with asparagus ferns, Boston ferns and white roses. The prizes were won by Miss Carter, Mrs. Everet C. Holt, Mrs. H. G. Bennett and Miss Louise Lacey. These were popular books, which made appropriate souvenirs of a delightful morning. At noon luncheon was served at the card tables. There were forty present, among whom Mmes. W. E. Arthur, A. D. Fuller, R. H. Ayers, H. G. Bennett, W. G. Bennedict J. J. Bleeker, O. K. Hines, Henry Newby, Herbert C. Holt, Arthur Conger, D. W. Herlihy, Howard Fish, J. H. Gaut, W. E. Dobson, Elmer Gary, Thomas Earley, F. R. Harris, Luther Newby, A. G. Merriman, Henry Pyle, W. M. Eason, James Campbell, Charles Gardner, F. M. Gaylord, G. A. Gibbs, J. S. Glasscock, W. W. Leithead, D. M. Linnard, Robert Lacey, B. M. Page, J. E. Parker, Neal Traylor, T. S. Tompkins, W. S. Van Nuys, W. J. Williams, W. S. Wright, Archibald Morris, Annabel Head, Misses Blakeslee, Bartlett, Fuller, Hill, Conger, Carter, Earle Lacey, Lutz Meeker, Newlin, Ornbaum, Shibley and Miss Unthank were present.

TOLD IN BRIEF.

At the Coroner's inquest, held this morning over the remains of John R. Clausen, the young man who lost his life through an accident at the Brand Manufacturing Company's plant, Thursday, the jury brought in a verdict of accidental death, completely exonerating the officials of the company. City Physician Black, who made the post-mortem examination, stated that the lad's lungs and bronchial tubes were caked with fine particles of saw dust and that death was due to suffocation. Other witnesses were called, but there was no evidence brought forth to show that the accident was due to any carelessness on the part of the employers.

Word has just been received from Oakland that Fred Woodbury, a Pasadena boy and a graduate of Throop Polytechnic Institute, has been appointed to a responsible position in the manual training department of the Oakland publ schools. Although the position carries with it a substantial salary, Mr. Woodbury will be forced to spend only a portion of his time in Oakland, and will have ample opportunity to continue the work which he is pursuing at the University of California. During the past year he acted as assistant instructor at Throop.

William Long, who had $3 bail money on deposit with the police to insure his appearance in court on a charge of hitching his horse to a shade tree in violation of the city ordinance, failed to appear for trial this morning, so his bail money was declared forfeited. When Long was first arrested he did not have the money about him, so he was allowed to go home for it. Last night he appeared at the Police Station with the bail money, but evidently thought that he had had enough, so let the matter drop.

The complaint against J. E. Austin, charging him with failing to provide lights for street obstruction has been dismissed, as Austin succeeded in convincing the City Attorney that he was not the guilty man. He stated that he had nothing to do with the work, so he was discharged and a warrant issued for the arrest of George K. Palmer of Los Angeles, the contractor for the work on the church. Mr. Palmer was notified over the long distance telephone and stated that he would call on the police the first time he came to Pasadena.

R. L. Lyon, a typical "hobo," was put off the overland this evening and as Officers Longley and Schultz happened along at the moment, they placed him under arrest. At the Police Station he was unable to put up any bail money, so he was locked up for the night.

Fountain pens. Morris-Thurston Co. Wadsworth sells paints.

SHED GORE AT THIS FUNCTION

HUNTINGTON PARK MEETING HAS A PINKING.

Discussion of the Contemplated Municipal Incorporation is Followed by the Passing of the Lie and Blows With Scarlet Results Follow Battle of Words—Arrests in Prospect.

HUNTINGTON PARK, Aug. 17.—Blows and gore marked an open-air meeting held here tonight to discuss the question of municipal incorporation.

Refreshments were served.

B. B. Lines presided and made a speech strongly in favor of incorporation as contemplated in the call for an election for that purpose here. Dr. L. Webber also made a speech favorable to organizing as a city.

A. Moncrief and J. A. Davis spoke against the proposed incorporation on the ground that the territory contemplated is too small for the purpose. It was alleged that when the petition was before the Supervisors those officers cut off what is known as the annex and left that area open to the Ascot Park following to include in a petition for a city to hold the race track.

Prof. George Garlow, who had spoken, was sitting at a table eating ice cream, when J. A. Davis approached. Garlow had given the lie to Davis, and the discussion was continued between them till blows were struck. Davis got the worst of the battle, and emerged with a gushing nose. Friends separated them and stopped the hostilities.

Arrests are likely to follow.

WILL INCORPORATE TODAY.

San Pedro Men Organize Home Dock and Warehouse Company—Land Already Donated.

SAN PEDRO, Aug. 17.—Articles of incorporation will be filed tomorrow by a number of business men of San Pedro. The company will be known as the San Pedro Home Dock & Warehouse Company and will make application to the City Trustees and also to the Secretary of War for the privilege of reclaiming certain land under water in the outer harbor.

This syndicate is the outcome of an offer made to the Board of Trustees last Tuesday evening by James Dodson, a large property owner in this city, to the effect that he would donate a twenty-acre site to the city for public park purposes, if he were given the privileges asked for by the rival corporators, the Imperial Investment Company and the Southern Pacific Railroad Company.

The men are A. J. Mitchell, Terminal; James H. Dodson, Louis W. Rierson, Lewis Hansen, Frank Burns, San Pedro.

The company is capitalized at $3,000,000, and satisfactory guarantees will be given the city of San Pedro, for the early commencement of the proposed improvements.

Make Your Money Earn Interest.

The Consolidated Bank of Los Angeles, 124 South Broadway, in the Chamber of Commerce building, will be open tonight, as usual, to accommodate the public in general and its old patrons. Four per cent interest paid on savings deposits. One dollar opens an account. The small depositor is appreciated. Make your money earn 4 per cent. men, checks on other banks and contractors' pay checks are cashed.

BUY CONTROL TO MAKE PEACE.

SALT WORKS CONTROVERSY END IN SIGHT.

Long Beach Men Purchase Controlling Interest in Concern for the Manufacture of Saline Product on the Flats West of That City—Resume Dredging Operations Soon.

LONG BEACH, Aug. 17.—In order to clear the title of the Dock and Terminal Company to the salt flats, Messrs. C. J. Walker and Stephen Townsend, representing the Land and Navigation Company, today purchased a controlling interest in the San Pedro Salt Works. The consideration is said to be $85,000, part of which will be used to remunerate the old stockholders for the five-year lease they claim to hold on the disputed territory. The remainder will be used to enlarge the capacity of the salt works, which now have more orders ahead than they can supply. Final papers were to be signed this evening, and nothing remains now but for the dredger to resume operations which will be done at noon tomorrow. The injunction suit of Nat C. Goodwin will be held up and the misdemeanor charges against the Dunns dismissed.

CHRISTIAN WOMEN ELECT.

The Women's Board of Missions today elected Mrs. C. C. Chapman of Fullerton, Mrs. Mills of Santa Ana and Mrs. R. T. Harris of Long Beach as delegates to the national convention of the C.W.B.M. at Buffalo. The convention elected the following officers: President, Mrs. Reba M. Smith, Whittier; vice-president, Mrs. W. G. Conley, Redlands; secretary, Mrs. W. R. Harper, Los Angeles; treasurer, Mrs. E. O. Thompson, Covina; Miss Anna Cason, Pomona, superintendent young people's work; Mrs. Grant K. Lewis, Long Beach, and Mrs. A. N. Glover, Orange, members advisory board. The report of the future work committee provides for the establishment of a home department; special committees for young people's work; that an effort be made to raise the membership to 1400 and the treasury fund to $5000; that a superintendent of literature be appointed to provide literature for conventions and individuals who may desire it, and that a State roll of honor be arranged for the young people's department. This afternoon the young people's department, under Miss Cason's direction, gave an interesting programme of recitations and songs. Tonight Prof. Willet lectured on the "Teachings of Jesus."

Saturday will be Sunday-school day with talks by Sunday-school workers of Southern California. The convention will close in the evening with a mass Christian Endeavor meeting.

LONG BEACH DRIFT.

William Fredericks on East First street is exhibiting a specimen of hen fruit that is above the ordinary. The hen that laid it is of ordinary size and no breeding. The egg is two inches in diameter and three and one-quarter inches long and weighs five ounces.

City Assessor Fred P. Baldwin has completed his valuation of real estate in Long Beach. It amounts to $9,546,708 as against $4,000,000 last year. The improvements are yet to be added. Of the total $2,218,725 is newly annexed territory, of which Alamitos Beach represents $831,175. Land assessments for a number of years have been ridiculously small compared to real values and the city's revenues have suffered thereby. The new assessment represents an average increase of 40 per cent.

Burglars entered the home of D. E. Douglas at No. 1244 Elm avenue yesterday by cutting a screen and raising a window. A shotgun, pocketbook and $10 in cash were secured.

THREE WOMEN ELECTED.

Whittier Prohibitionists Name Them as Delegates to Los Angeles County Convention.

WHITTIER, Aug. 17.—This city, which has always had advocates of the "advanced ideas" in religious and educational matters, now makes a bid for front rank in political notions by the election of three women to political honors.

The members of the Prohibition party, which elected delegates to its county convention to be held on August 21, in Los Angeles, placed the names of Mmes. Lydia M. Cammack, Pitzer and Tabor, as alternates for the regular delegates. All three ladies are prominent workers in the cause of temperance. Mrs. Cammack was elected from the Second Ward, and Mmes. Tabor and Pitzer from the Third Ward.

The list of delegates is as follows: First Ward—Axium Newby, Cyrus Baldwin, Dr. Levi D. Johnson; Second Ward; Louis Williams, E. S. Moon, M. T. Lyons. Third Ward—Rev. R. H. Bateman, W. B. Glasgow, Charles Hamburg. Fourth Ward—V. A. Reynolds, D. C. Andrews, Rev. W. M. Perry. East Whittier—I. H. Johnson, Harley Jordan, W. A. Blizzard.

BURGLARS BUSY.

Within the past two or three weeks no less than nine attempts to burglarize stores and dwelling houses in this city have been made. As a consequence many housekeepers have grown very nervous. Because of this state of affairs the Home Telephone Company, in its new directory just being issued by the Will A. Smith Company, announces a "burglar alarm" department, similar in scope to the "fire alarm department" which they have conducted successfully for the past two years. Electric lights, fitted with scarlet glass, are flashed from certain points along the night watchman's route, whenever a call is put in for that official. The same signal calls the city marshal, or deputy, during the daylight hours. A telephone, in close proximity to the flashing light puts the officer "next" to the need and location of the call, and insures prompt response by the officials.

WHITTIER'S WAIFS.

Fred M. Weed of this city, who has been a member of the Sioux City baseball team for the past two seasons, has been made captain of the team, and in the short time since he has been in charge has brought the team from nearly the bottom of the list, to a position third from the top. Out of nine games played, the Sioux City has won seven, and the credit is given to its captain.

Dr. Stokes, local health officer, announces that the city is practically free from acute sickness, a state of affairs which he attributes to the thoroughness with which citizens have cleaned their premises during the past year.

Twenty-five thousand booklets, advertising this city as a desirable place for the homeseeker and investor, have just been issued by the local Board of Trade.

Members of the City Council sat, this week, as a board of equalization. The complaints have been few, and mainly because of misunderstanding. Whittier College will open its doors for the fall semester on september 18. The attendance, it is stated, will be the largest in its history.

POSTMASTER STRICKEN.

Death by Heart Failure Comes Suddenly to the "Mayor" of Gardena.

GARDENA, Aug. 17.—C. E. Wallin, for several years postmaster here, died suddenly of heart failure at 7:15 o'clock this evening.

Mr. Wallin had been in poor health of late, and on two or three recent occasions the weakness of his heart action

C. E. WALLIN,
postmaster of Gardena and former member of Los Angeles Police Department, who died suddenly last night.

had caused collapse. Death came while he was attending to his duties at the postoffice.

Among the older residents of Los Angeles Wallin was well known. About fifteen years ago he held a responsible position in the Los Angeles police department.

For the past decade and more he had lived here at Gardena, where he had one of the smaller model ranches.

A widow and two children are left. Mr. Wallin was 62 years old, a native of Michigan, and a veteran of the Civil War. He was commonly known as the "Mayor" of Gardena.

FISHERMAN FISHER'S FISH.

Catalina Man Catches Only Tuna of the Season, and Engages With Bad Sword Fish.

AVALON, Aug. 17.—Taking a tuna and having an hour's fight with a swordfish was a part of Walter C. Fisher's experience yesterday while fishing. Mr. Fisher seems to be a good one, for he has taken the only tuna that have been caught since the season opened, Wednesday he got one of twenty-six pounds' weight and Thursday landed one of forty-five and one-half pounds. And then came another strike, which for fierceness proclaimed it another tuna of mammoth size, but which proved to be a huge swordfish which apparently weighed 500 to 600 pounds. It made a most spectacular fight, leaping from the water and shaking its head in an endeavor to dislodge the hook. Finding what sort of an antagonist they had to fight, Capt. Walker was on the alert to keep out of the way of the menacing sword, and it was well he was, for the big fish made a number of thrusts at the boat, which required full speed and quick maneuvering to avoid. After nearly an hour's fighting, in which he was near enough to gaff, had it been safe to do so, the line was fouled under the boat in one of the rushes and parted.

This morning, Mr. Fisher, fishing for a silver button with light tackle, came within less than two ounces of getting a fish of the required weight. The weighing committee refused to wink at the scales, however, so he will have to try again.

ISLAND ECHOES.

The Hermosa, as an innovation next Sunday, will make a trip to San Clemente Island, landing the passengers there and allowing them an hour and a half on the island.

John D. Clark of Clark & Werdin, contractors, has just built a cottage on Sumner avenue, in which his family is now residing.

J. K. Bulger and O. F. Bolles of San Francisco, Insuectors of gasoline launches, arrived here last evening. It appears that the skippers were more scared than hurt, as the boats are inspected and licenses refused only when the requirements are not lived up to in regard to life preservers, etc.

NEW SWITCHBOARD INSTALLED.

Monrovia Now Equipped With Modern Telephone Accommodations. Other Improvements.

MONROVIA, Aug. 17.—Without the spur of competition, the Monrovia Telephone Company has equipped the system here with an improved switchboard and purposes putting late receivers into every subscriber's home. The service has been good since J. M. Baldwin took charge of it, two years ago, but the operators worked with the disadvantage of an old style switchboard.

The switchboard, alone, cost $4500. It is a central energy, four-party harmonic system with a capacity of 2000 subscribers, although it will be for the present strung up only for the 500 parties in this city. The long-distance service receives the addition of the fourth line and a special switchboard. The company has added a second story to its building, and is improving the structure and system to the cost of $40,000. Of this amount a portion will be diverted to the improvement of the El Monte system, where a central office is now being established. Cable lines have been put in on the city's streets to obviate the disfiguring wires. Connections are now being made on the new apparatus.

STREET IMPROVEMENTS.

Work on Palm avenue, which is to be graded its entire length from the west to the east borders, recalls that the streets north of Olive avenue in Monrovia are rapidly coming under the improved classification. The proportion of them that is oiled, graded, packed and bordered with cement sidewalks is already very large, and petitions before the Board of Improvements cover nearly all of the remainder. As a record of building streets, Monrovia once made ten miles in eighteen months, and the work is going on even more rapidly now. Olive avenue is completed, and gives a good impression to the tourist entering on the electric line. The city is equally the gainer by the opening of the new tracts, as the subdividers now agree to oil and grade all streets according to the city's standards.

OTHER NEWS NOTES.

The forestry of the cañons is under the protection in this district of E. B. Long, Jesse M. Sevier, and W. W. Bacon.

A party leaving for a camping trip to San Gabriel Cañon today was chaperoned by Mr. and Mrs. Roy Beardslee. The young people are Misses Millie, Irene and Ruth Coy, Calla Helsey, Loretta Shobe, Stella Ellson, Elsie Innes, Twinkle Bliss and Laura Dauphine of Los Angeles; Seymour Blaine, Alvin Reison, Will Ferguson, Edgar Moore, Wallace Bliss, Stewart and Charley Glenny, Comer Brown and Merle Mosher.

PRIMARIES ARE LIVELY.

Santa Monica Prohibitionists Elect Delegates to the Los Angeles County Convention.

SANTA MONICA, Aug. 17.—The primaries of the Prohibitionists at Hull's Hall last night proved the liveliest affair in the politics of the "pure water party" since that organization secured a foothold in Santa Monica. A call signed by 58 electors brought 40 voters to the primaries. Delegates were elected as follows to the County Prohibition Convention: J. McPherson, J. C. Conklin, W. I. Hall, W. O. Garner, C. S. Taylor, William Sanders, John Carsten, William Cummins, W. M. Palmer, Frank G. Stevens, and I. E. Pearsall.

The following were named to act as precinct committeemen: J. McPherson, E. W. Pasko, W. I. Hull, J. C. Porter, M. D. Gage, William Sanders, I. E. Pearsall.

A permanent organization of the Prohibition forces was also effected and these officers were elected: William Sanders, president; W. M. Palmer, vice-president; J. C. Conklin, secretary; H. J. White, treasurer.

Santa Monicans whose beverage is water have been thirsty for a full day. One of the pumps went wrong at the water plant, and while it was being repaired the other became so clogged with sand that it was placed on the non-commissioned list. This left the town dry. No notice had been given, as it was presumed the second pump could stand the strain until the break was repaired. Everybody was left in the lurch, with no water laid aside for the hours of the drouth.

POMONA NEWS.

POMONA, Aug. 17.—Three carloads of peaches are being received daily at the local cannery and 3000 cans of the fruit are being packed hourly. The daily pay roll is now $500 which largely goes into circulation here. The cannery plans to pack 1,000,000 cans of peaches this season.

E. E. Gillian and family and A. D. Smith and family have gone to Ocean Park for an outing.

Misses Mabel Vaughn and Ruth Afflerbaugh are spending a week at Long Beach.

Henry Booz left for Bristol, Pa., today, with the remains of his sister, Mrs. Anna M. Jacoby, who died at Hotel Palomares yesterday, aged 64.

The funeral of Benjamin D. Savage was held this afternoon. The deceased came here from Augusta, Me., nine years ago. He went to the Spanish-American War and contracted consumption which ended in his death.

OFFERED TAX IMMUNITY.

Stock Transfer Examiner in New York Gets Caught Trying to Extort Money.

[BY THE ASSOCIATED PRESS—A.M.]

NEW YORK, Aug. 17.—Maurice Freeman of Brookland, a stock transfer tax examiner, employed in the State Comptroller's offices, was arrested last night on a charge of extortion. The complainant is a mining company in Broad street.

It is alleged that several weeks ago Freeman told the manager of the company that by the payment of $250, stock could be transferred in this State without the necessary stamp. The police were notified and a detective was sent to the mining company's office yesterday.

It is alleged that a marked bill was paid and Freeman was arrested. He denounced his arrest, asserting his innocence.

Joseph McCarthy, a San Francisco carpenter, fell from a building yesterday and sustained injuries from which he soon died.

Rich New Gold District Near Los Angeles.

High-grade telluride ore in quantity, has been discovered in western San Bernardino county. The belt is 26 miles long and 6 miles wide. The ore is rich at the surface. A 100-ton plant is to be at once erected and many leases will be given out. Fortunes will be made quickly as a result of this discovery. Fully described in today's Mining Review. Bookstores and 120 North Broadway.

Checks Cashed as an Accommodation.

The Consolidated Bank of Los Angeles, 124 South Broadway, in the Chamber of Commerce building, will be open tonight, as usual, to accommodate the public in general and its old patrons. Four per cent. interest paid on savings deposits. One dollar opens an account. The small depositor is appreciated. Make your money earn 4 per cent. interest. As an accommodation to workingmen, checks on other banks and contractors' pay checks are cashed.

Venice Gateway

A lot here is inexpensive now, yet its future is certain to be great. Lots $300 and up

M. J. NOLAN
228 WEST SECOND STREET
BOTH PHONES 1403

Forest Heights Tract

End of Brooklyn-avenue car line. Choice close-in residence subdivision, on high ground. $425 and up. Terms.

A. B. C. CO., Tract Agents, Boyle 1102.

STONE & BLADES, Owners.
116 Henne Bldg.

ONLY $50 AND UP

$1 Down, $1 a Week. No Interest No Taxes.

Free tickets at our office, 103 W. Sixth st.
PRUDENTIAL IMPROVEMENT CO.
Sole Agent.
LOTS AT WATTS

AMERICAN BANK AND TRUST COMPANY
PASADENA, CALIFORNIA

Pays 3 Per Cent. on Ordinary Savings Accounts
4 Per Cent. on Time or Term Deposits.

Why not deposit with us and keep your money safe in Pasadena?
Safe Deposit Boxes $2.00 per year and up

Special Tract Directory.

Miramonte Park

An Extension of the Popular Miramonte Tract

ON THE LONG BEACH LINE OF THE PACIFIC ELECTRIC
5c FARE
$500 and Up

Cement curbs and walks. Beautiful wide streets, oiled. Independent water supply. A wealth of walnut and fruit trees. Building restrictions.

Tract Office
Spaulding Station
Long Beach Ry.

Terms 10 per cent. down, balance $15 per month, 6 per cent. interest. 10 per cent. discount for cash.

Rufus P. Spalding
OWNER
215 H. W. Hellman Bldg.
HOME 6961 MAIN 3004

J. FRANK BOWEN
Owner of 12 big tracts
LOTS $450 up. Easy Terms
339-40-41 Douglas Building
Third and Spring Streets

"Clifton By the Sea"
The Real Newport of the West
W. M. GARLAND & CO.
324 Huntington Bldg.
JOHN D. FOSTER & CO.
221-222 Douglas Bldg.

Highland View Tract, Monrovia

Will be placed on the market Aug. 6. Streets graded and oiled, cement curb five feet parkways, five feet cement walks. PRICES $700.00.

Much less than value—for few days only. THE MONROVIA BUILDING AND INVESTMENT CO., Telephone Bldg. Two and a half blocks north of car line.

Sunrise Heights
Lots $300 up. 1-5 down and $10 per month
Euclid Ave. car to tract office cor. Stephenson and Lorena.
YOUNG & ADAMS, Owners
337 S. Hill St.

Inner Harbor Tract
LOTS $325 TO $500
Butters & Paul Investment Co.,
215 E. Ocean Ave., Long Beach.
317 O. T. Johnson Bldg., L. A.

Lawndale Acres
on the Redondo Electric Line
ACRES AND HALF ACRES
For Chicken Ranches
Half acres $250 up. $25 down, $10 a month
E. L. Hopper & Son—Owners
404 Laughlin Building 315 South Broadway.

PALISADES
The finest property between Hollywood and the sea. Consistent prices. A. C. DEZENDORF, R. B. DICKINSON,
Both Phones 88. 331 S. Hill St.

S. Vermont Ave. Tract
Lots 50x143 feet—$550—on 2 car lines. 20 minutes out. Easy terms. Substantial improvements.
ROBT. MITCHELL CO.
OWNERS
508 SOUTH BROADWAY

$10 Down $10 Monthly
60x300 Best street improvements completed; 2 carlines; $500
Emil Firth 475 Laughlin Bldg. Home 8105 Main 2543

Del Mar Tract
Big Profits If You Get in Quick
B. I. HENDERSON, SOLE AGENT
330-331 O. T. Johnson Bldg.
Broadway 4926 Home 2363

NAPLES
A. M. & A. C. Parsons,
SOLE AGENTS.
Pacific Electric Bldg. Ground Floor.
Main 1866. Home Phone 952.

Miramonte Park
An extension of the widely-known and universally popular
Miramonte Tract
Same Advantages—Same Improvements.
RUFUS P. SPALDING, Owner, 215 H. W. Hellman Building. Phones, Home 6961, Sunset Main 3004.

Redondo Hotel Park Site
The Most Beautiful and Desirable Property on the Southern Coast
M. S. GERMAIN & CO.
605-607 Germain Bldg.
GENTRY & BROWNING
Redondo Agents. 132 So. Pacific Ave.

Huntington Beach
The Best Place in Southern California to buy property for Home or Profit.
Huntington Beach Company
332 Byrne Bldg.

BEST All the Year Round Greater Los Angeles Tract
THE McCARTHY CO. INCORPORATED
MAIN OFFICE 203 NORTH BROADWAY
$50 DOWN. $10 A MONTH.
For lots in our
Figueroa St. and Moneta Ave. Tracts
$450, $475 to $600.
WINTON-McLEOD & CO.,
330 South Hill St.
Phones Ex. 540.

Vermont Avenue Sq
The Southwest corner Vermont and Manchester Avenues. The largest and best subdivision in the southwest.
Large Lots $650 and up
S. J. White & Co., 414-417 Bradbury Bldg. Leo. J. Magnire & Co., F. P. Fay Bldg. Wright & Callender, 319-323 S. Hill St. Fox & Wilson, F. P. Fay Bldg.

ALHAMBRA
Buy a lot on beautiful
Hidalgo Avenue
Grand Boulevard on car line. Sold tickets of T. Weissenberger, 201 Broadway.

A Good Conservative Investment Property at
HAMILTON CITY, Glenn County, Cal.
R. F. BURNHAM, Agent
HAMILTON LAND COMPANY
449 Pacific Electric Building
Los Angeles, Cal. Home Phone

We make a specialty of
ACREAGE PROPERTY
with water.
See Us Before You Buy
F. H. BROOKS COMPANY
215-216 Courier Bldg.
212 W. Third

PLAYA DEL REY
The Nearest Beach
F. W. Flint Jr.: Owner's Agent, 201-06 O. T. Johnson Bldg.
Jas. V. Baldwin: Owner's Agent, 536-7-8 H. W. Hellman Bldg.

Ramona Acres
Acres home sites $625 up. 5 per cent. down, balance 1 per cent. per month. Graded streets, gas, electric telephones.
EMERSON REALTY CO.
201 202 Delta Building

SALT LAKE R. R.
Its growth has been fast but sure. Lots $250 and up. $25 down, $10 a month.
STRONG & DICKEY
Second and Broadway
Phones 1273

Wanted....
Iowa Property
Choice alfalfa and Kaffir corn to exchange for good Iowa property.
MORRIS M. WILLIS
633 Pacific Electric Bldg.
Home 7268.

See Newport Bay
AND
The Pacific Electric Salesman will be pleased to assist you in deciding on a beach home. Visit Newport Beach Co., Newport Beach, or call at 730 Pacific Electric Bldg., Los Angeles, Cal.

"For Bungalow Site"
In "Vermont and Moneta Tract." See
E. A. FORRESTER & SON
342-3-4 Douglas Bldg.

Don't fail to visit
SUNSET BEACH
the home town
Hall-Armitage Company
General Sales Agents
434 Douglas Building

Let us build you a home
Clem Mar Realty
This is one of the most beautiful places in or around Santa Monica. One block from the ocean. One block from car line. Large lots; easy terms; no interest.
SUNSET COM. CO., 411 Trust Bldg. Main 3021. 223 Utah ave., Santa Monica.

Building loans negotiated
3 years, 7 per cent.
Jones & Ryder Land Co.
218 W. 3rd St.

GEO. E. HART, President
LOUIS EVANS, Vice-President
WALTERS BRUSH, Secretary
Population Los Angeles (about 400,000)
Union Realty Co.
Real Estate, Loans and Insurance
Spring Street, Los Angeles, Cal.
City, beach and country property.
Main 1750. Home 5254.
BREATHE PURE AIR.

MONROVIA
The loveliest dwelling place in California. Quick car service. All conveniences.

Knob of Naples
Finest residence sites in Naples and Alamitos Heights. Investment.
FRED K. H. KNAPP
303 Douglas Bldg.
Home 2544 Main 8

Hollywood Valley View
On 3 car lines, 118 lots, $25 up. Lemons and other fruit on the tract. Advance in prices October 1. Get in now and share the profit on a small payment down and 1 per cent. off list up to opening date, October 1. C. H. LIPPINCOTT & CO., Agents, 915 Union Trust Bldg. Home

Main Street South Park Tract
Moneta avenue car runs through property.
Only $500 and up.
F. D. PARKER CO. 227 S. Broadway
Orpheum Theatre Building
THE BURCK-GWYNN CO.
108 S. Broadway

HILL STREET PROPERTY
We advise that you buy
WRIGHT & CALLENDER CO.
319-323 South Hill Street.

MAIN 6288.
Horace J. Pullen Company
REALTY AND MINES
474-5-6 PACIFIC ELECTRIC BLDG.
"Property to be easily sold must be rightly bought."

Our Rental Department
for business locations has on its list the best place you want.
Robt. Marsh & Co.
Main Corridor, Hollenbeck Hotel

South of the Tehachepi"—Neighboring Counties.

NEWS REPORTS FROM CORRESPONDENTS OF THE TIMES.

JUDGE TO RESIGN.

Announces Intention of Leaving Riverside Superior Court Bench.

His Probable Successor.

RIVERSIDE, Aug. 17.—In a telegram from Los Angeles to newspaper editors of this city, J. S. Noyes announces that he will resign his office of Superior Judge of the county tomorrow morning. He will remain judge until his successor is appointed and qualified, as the statutes of California do not contemplate an interregnum in this office except by death. It is expecetd that Frank E. Densmore, the Republican nominee for the judgeship, will be selected by the Governor, as his election to the office is practically certain.

There is some talk among prominent Republicans that it would be complimentary to the age and long service at the bar of William Collier to give him the interim appointment. In this respect it may be said that Collier has always declared himself uncompromisingly for Densmore, and it is not thought that he would turn his hand to secure the appointment. It is likely that the County Central Committee will be called together within a day or so, when a selection will be made, which will be indorsed by the Governor.

KILLS HIMSELF—INSANE.

Hanging by a rope to a beam of his barn, William H. Hutchisson was found dead this morning by Mary Balargaa, a 16-year-old girl. Hutchisson had been despondent of late, owing to domestic and financial worry. He was jealous of Harry Smith, a young packing-house man of this city, and when it was reported that his wife, who has deserted him, was seen with Smith in Los Angeles and Long Beach, his condition was aggravated. Last night he was in town from his ranch and asked the police and the Sheriff to lock him up. He had not been drinking to excess, and was seemingly rational. John Baird, an experienced policeman, who knew the man for years, and Deputy Sheriff D. G. Clayton talked with him and agreed that there would be no trouble. They advised him to go home and attend to his work. He left the city last night about 9 o'clock, went out to his ranch and was found this morning dead.

Hutchisson for years kept a corral in this city, and recently made a purchase of a fine ranch from Mrs. Louisa A. Maddock. By muddling up his business he lost first the cattle and then his hay, and was oppressed by overdue notes. According to the verdict of the Coroner's jury, he hanged himself in a fit of insanity.

Before the Sheriff and Coroner could properly view the body and the scene, they had to shoot a powerful great Dane dog, that kept guard of the place.

CIRCLE CITY CURVES.

CORONA, Aug. 17.—A majority of the registered bondholders of the Corona Power and Water Company having petitioned for a change of trusteeship for its $250,000 bond issue, have appointed the City Safe Deposit and Trust Company of Sioux City, Iowa, to fill that position. The only object of this change of trusteeship rests in the fact that it desires not to have all the interest centered in one State.

A carpenter named Hodge was prostrated by the extreme heat of Tuesday, and has since been confined to his bed.

A. C. Wood has just completed a commodious cottage on the corner of Ninth and Joy streets, which will be occupied by Mr. and Mrs. Earl McDonald. Mr. Wood will begin work on a bungalow, to cost about $3000, for his own occupancy. It will be erected on Ramona street, between Ninth and Tenth streets.

E. P. Newton, the superintendent of the Temescal Water Company, has purchased a twenty-horse-power 1907 model Tourist auto.

VENTURA NEWS NOTES.

VENTURA, Aug. 17.—Ben Copeland, who runs a machine shop in Saticoy, near here, had a close call from death at his shop a few days ago. Copeland had climbed on a ladder some ten or twelve feet from the floor to the whirling shaft above, in order to oil the shafting. While on his perch his clothing became entangled in the machinery and he was gathered in and whirled around the shaft several times. Every stitch of clothing was torn from his body.

George L. Sackett has withdrawn from the race for Auditor and Recorder, the nomination for which office he was to have asked of the Republicans at their convention tomorrow.

The local High School, with some better material in it than for several seasons, will pay particular attention to athletics this year. At a meeting Wednesday, an organization was completed with Clarence Argabrite as president, Collins Flint, vice-president; Hallie Hammons, secretary and Harold Dudley, treasurer.

M. H. Mendelson, the well-known bee man, says that this promises to be the poorest honey season California has known in its history.

Miss Vera Reppy has gone north to enter Stanford University.

Miss Alice Dudley, who graduated from Pomona College last year, has entered the university at Berkeley.

D. J. Righetti has purchased the Ortega property on Main street.

Miss Mabel Hooker has been appointed a teacher at the Fairview school on the Las Posas.

The eight new street lights ordered by the Town Trustees are being installed.

Mr. and Mrs. Shelby Cullom of Arizona visited at the Arneill ranch near Camarillo yesterday. Mr. Cullom is Supreme Court clerk of the Territory.

SANTA ANA SIFTINGS.

SANTA ANA, Aug. 17.—Marriage licenses were granted today to Asa N. Smith, aged 18 and Gladys Mahen, aged 16, both of Los Angeles, and to John M. Cole, aged 31, and Hazel A. Elliott, aged 19, of Pasadena.

George C. Moore has begun suit against Samuel Pease to quiet title to a lot in Arch Beach. S. M. Davis is attorney for the plaintiff.

George S. Smith was today appointed administrator of the estate of A. M. Hix. Hix's estate, worth $4500, was left to A. A. Ward.

ANAHEIM BREVITIES.

ANAHEIM, Aug. 17.—Capt. Herman Stern has arranged with the First National Bank for the payment of $2000 to members of Company E, N.G.C., for services at San Francisco and Oakland immediately after the earthquake and fire. The bank has agreed to advance the money on presentation of the necessary vouchers, which are now arriving.

C. O. Rust and family have returned from a two weeks' sojourn at Catalina.

The Nickerson place of five acres at West Anaheim has been sold to Mrs. Mary L. Kuehler of Los Angeles for a reported sum of $5500.

W. A. Frantz has purchased from L. Nemetz the corner lot, 60x125, on Center and Olive streets, and will erect a $2500 residence.

J. B. Rea has sold the 40-acre Poole walnut orchard west of town to Mr. Cole, a newcomer from the East, for a sum said to be $12,000. The purchaser will erect a residence, and make other improvements.

News has reached here of a rich copper mine discovered in Mexico by local prospectors headed by Mr. Tremaine. The property probably will be sold soon to a New York syndicate. A valuation of $600,000 has been placed upon the mine.

George Handy, an expert railroad telegraph operator, who has been visiting Postmaster Duckworth during the past month, left this morning for his home at Hutchinson, Kan.

CORONADO HAPPENINGS.

CORONADO, Aug. 17.—The arrivals at Tent City yesterday included: L. B. Russell and family, Los Angeles; Ernest Waterbrect and wife, Pomona; Anson Pitcher, Los Angeles; Mrs. H. Thurston, San Francisco; Preston M. Gill, Redlands; J. T. Phillips and wife, Mexia, Tex.; Ida W. Clark, Los Angeles; R. G. Waggener and wife, John Johnson, Pomona; A. L. McCaffrey, Los Angeles; H. S. Griswold and wife, Phoenix, Ariz.; D. P. McBurney and wife, Santa Ana; C. F. Earle and wife, Gertrude Pollard, Los Angeles; A. I. Medaner, San Francisco; E. T. Woods and wife, San Bernardino; C. J. McVan Averie, Portland, Or., S. D. Pollett and family, Pasadena.

Mr. and Mrs. Fischer of Los Angeles, are among the guests in camp.

Mr. and Mrs. Don Carlysle have returned to El Paso, Tex., after passing their honeymoon here.

ENGLISH METHODS.

H. Gordon Selfridge Draws Distinctions Between Business Ideas of Two Countries—Less Keen Competition Cause of English Lack of "Hustle."

[SPECIAL CORRESPONDENCE OF THE TIMES.]

LONDON Aug. 1.—H. Gordon Selfridge, prominent in America for many years as the manager of Marshal Field's great Chicago store, is keeping London guessing just now. In all business circles—especially in what is called the "drapery trade"—no end of speculation is indulged in as to his prospects for establishing an American Marshall Field's, with a British clientele. Uusually, the "All American concern" does not take deep root in the English soil; mainly for the reason that there is a strong undercurrent of prejudice in this country against any people who come here to teach the English public how to do things.

That a great department store would undoubtedly receive a welcome reception in this country goes without saying. It is sadly needed. But no American store could be lifted bodily from New York, Chicago or elsewhere and succeed here without making many modifications in its running system. There are peculiarities of trade in England which have to be studied.

It is just these peculiarities and characteristics that have occupied the attention of Mr. Selfridge since coming to this country two months ago, and during his past several visits to London. In order to obtain his views on the difference between running a gigantic store in America and London, I called at his offices in Oxford street, situated in the center of the fashionable West End shopping district.

I found Mr. Selfridge seated in front of a big desk, which was covered with piles of correspondence, architectural plans for his firm's great new buildings, reports, leases of their big slice of London land, and other documents. Mr. Selfridge is so busy that he always has time to attend to anything of importance; and so methodical in his work that he can sidetrack one train of thought without interferenig with the rest of the system. In passing, it might be remarked that there are no sleeping cars on the Selfridge line.

"Undoubtedly, great differences exist between English and American business methods," said he. "Until we came to this country, not as mere visitors, but to meet the people on a business footing, I never realized how much courtesy literally pervades the whole place. Coming over here with many letters of introduction, it was only after I began to present them that this English hospitality and genuine, openhearted cordiality began to manifest itself. Of course, in America, one would meet with bluff, responsive and sincere friendship, but, then, it would be more or less expected. Before we came over here I was under the impression that England was about as hard a place to 'break into' as anywhere in the world. Instead, we have received a dignified, courteous and evidently sincere welcome from all those whose acquaintance we have made. The people are not effusive. They don't strive for effects; but their sincerity and genuineness are undoubted. There is no exhibition of hysterical manner in this country. Everything seems to be done quietly and unostentatiously."

"In business methods," Mr. Selfridge was asked, "you notice an absence of rush—or hustle. How do you account for it?"

"Lack of keen, severe competition," was the prompt reply. "The English dry goods merchant seems to be satisfied when he has achieved a certain result—a reasonable return on his outlay of time, capital and labor. Now, in America one is never satisfied. One always is working for more, no matter how much one gets. Very keen competition in every line stimulates Americans to more intense effort than appears to be put forward in England, in fact, great effort and energy is frequently necessary in America to allow a merchant to keep his head above water."

"Do you find it difficult to get things done in this country?"

"Well—it takes more time, to be sure," admitted the business expert. "In America, for instance," he continued, "one can do more things in far less time. They take things decidedly easier here in every line. Of course, they accomplish big things, but not in a hurry. In America you can get things going all at once—little and big things all together; all working on a sort of time schedule; everything falling into line. Here no one seems to rush himself to death to accomplish anything. When it comes down to drawing distinctions between Americans and English, however," continued the speaker, "I am really astonished at the great similarity between the two people. As a matter of fact, there seems to be less difference between these two people 3000 miles apart, than there is between people from Texas and from Maine, for instance, in the United States."

"Why do some Americans fail to get along here?" I asked.

"I think the reason is simple enough," was the reply. "Many Americans come to England with the notion that they are going to turn the whole island upside down—they think they are going to teach the Englishman a lot of things he doesn't know. Well, when they come over, they fail to study or recognize English character, or the national traits and ways. Naturally, the English people resent this. They tolerate it with a mild indifference, however, that is truly astonishing. In America, when the man who knows it all come along we resent it, promptly, flatly and effectively. Over here they keep their opinion to themselves. Their method is equally effective, though. The American of this kind usually finds himself frozen out before he knows what has happened.

"Speaking of English methods, it hardly stands to reason that people who have been so wonderfully successful in business for centuries—such as these people have—should not know just what suits them best. Of course, one can see many lines which it would seem would be improvements, and in talking with English merchants and business men, they are quick to declare certain innovations would be decidedly for the best, but these changes must be made in a conservative manner, with every deference to the inherent character of the British public."

"I suppose your big store will make all these allowances?" was the next question.

"That is exactly what we shall try to do. We are going to endeavor to conduct an English department store to meet English ideas. We shall try to give to every department of that business a quality, a degree of excellence which will make it as good as, or better than any similar business that we know of. We will try to conduct it on English lines, but hope to impress it with that characteristic of enterprise which is called 'American.' We hope gradually to make modifications in the system of serving customers, as for instance, the welcome we will always extend to people who simply wish to come and 'look around.' In this country today it is often the case when you go into a store, you are expected to make a purchase whether you wish to or not. We shall, of course, be glad to have people call, and shall try to make them feel interested. We shall, in a word, endeavor to have all the best qualities of the most up-to-date American department store of high quality, toned down, so to speak, and assimilated with the English system.

"The store will, as far as we can make it, so welcome American visitors and place its many points of accommodation at their disposal that it will become a sort of an 'American Consulate,' a 'downtown headquarters' for Americans who either visit England or reside here. We want to make all Americans feel so much at home there that their first visit after leaving their hotel will be to this great store. But really we will have much to say on this interesting point later. I can say now that we will try to make every American feel a proprietorship interest in the store; it will be partly 'their business.'

"By making, beforehand, a special study—as I am trying to do—of English business characteristics, I believe we can create a big Anglo-American department store that will become an institution in this wonderful city of London, with its seven or eight million souls."

GAS FOR FUEL.

Makes no trouble with drafts or ashes; dampers or soot; kindling or coal; wood or oil. Plenty of good dry GAS flows all the time.

Men Only

WEAKNESS

FUNCTIONAL WEAKNESS IN MEN IS in reality a comparatively simple ailment, and is but a symptom of local disorder, a state of chronic inflammation of the prostate gland. No stimulating treatment, whether internal or locally applied, can do more than excite temporary activity. By my system of local treatment I restore absolutely normal conditions throughout the organs involved, which promptly results in complete and permanent restoration of strength and vigor. This treatment is original with me, and is the only radical and certain cure yet devised.

VARICOCELE

Varicocele is a relaxation, knotting and twisting of the most vital blood vessels of the organic system. It stagnates the local circulation and interferes with the processes of waste and repair. Neglect brings derangement of functions and injury to the general health. Most physicians resort to surgical operations and hospital treatment. I cure Varicocele in one week without operation, pain or detention from business. My cures are absolutely permanent and no ill effects whatever can follow my treatment.

Contracted Disorders

I have reduced the time required for curing contracted disorders about one-half. This is an important achievement. It replaces danger with safety. It forestalls chronic complications. It removes the infection and inflammation before that vital center, the prostate gland, can become involved. To many men it means the difference between perfect health and a lifetime of misery and functional weakness. My method is mine alone. My treatment is original. In some features it resembles the ordinary. In its chief essentials it is different. In results it is entirely different. It is safe, prompt and thorough.

The above, together with Organic Weakness, Nervo-debilitation, Lost Vigor, Specific Blood Poison, Strictures, Piles and Rodex Ailments, constitute my specialty and are the only diseases I treat.

Dr. Taylor,
The Leading Specialist

I Cure the Cases That Others Cannot Cure

A bold statement, but just as true as it is bold. Not all cases that others fail to cure are curable by my methods, but fully ninety per cent. of them are. The way to learn whether your case is curable is to consult me. I know exactly what can be done in every instance. I ought to know this, for I have done nothing else other than treat men's diseases for twenty-five years. If your case is curable I will treat you. If it isn't I will not. If I treat you, and if you so desire,

I Will Wait for My Fee Until You are Well.

I state nothing in my announcements but the straight, square truth. It will cost you nothing to call and talk over your case. You can find out all about your trouble and you can later arrange to begin treatment any time you like. My offices, comprising ten rooms, are the largest, most elegant and best equipped in the West.

Dr. Taylor & Co.

305½ S. Spring Street Cor. Third
Ramona Block Los Angeles, Cal.
Hours 9 a. m. to 9 p. m. Sundays 10 to 1 only

Greatest Nerve and Blood Tonic

No. 2. M. I. S. T. No. 2.

I have given personal inspection to the working of M. I. S. T. on the human system, and must say that it entirely meets with my professional sanction.
D. R. LOOMIS, Late Demonstrator of Anatomy, Philadelphia Medical College.

What We Guarantee M. I. S. T. No. 2 Will Cure

RHEUMATISM, no matter how long standing. Any case of inflammation of the bladder or Enlarged Prostate Gland, no matter if the patients have been for years forced to use a catheter. ANY CASE OF DIABETES.

All cases can be cured, and permanently restore youthful vigor and vitality. It is no stimulant. Its effects are permanent and lasting. Will cure any case of STRICTURE without local treatment. Will cure any case of Varicocele. Will remove entirely from the system Cancer and Cancerous Germs.

In addition to the above, M. I. S. T. No. 2 has cured many cases of Paralysis, Locomotor Ataxia, Spinal Trouble and apparently incurable diseases of the nerves.

M. I. S. T. has been on the market for over twenty years, and has cured thousands of sufferers. It is prescribed by leading physicians all over the country. It is pleasant to take and absolutely safe. It never increases or diminishes the action of the heart.

THE M. I. S. T. CO., TOLEDO.

M. I. S. T. is a new era in the treatment of all Blood, Liver and Kidney Diseases. Call at office for Free and Genuine, $1.00 Box; 6 for $5.00. Open evenings. Call for Free Sample. Home Phone 1533. Sunset Broadway 4596. F. J. NORTH, Sole Agent, 438 South Hill St., Los Angeles, Cal.

McBurney's Kidney Bladder AND Rheumatism Cure!

One Bottle Cures

Bright's Disease, Brick Dust Deposit, Bed Wetting, Gravel, Dropsy, Diabetes.

It cures pains in the back, loins or groins, from kidney disease, frequent desire to pass water, scanty urine, dark-colored and turbid urine, sediment in the urine, gravel in the bladder and too great a flow of urine.

It cures acute or sybnular rheumatism in from one to five days. It cures sharp, shooting pains in the arms, legs, sides, back or breast, or soreness of any part of the body; chronic rheumatism, sciatica, lumbago, etc. It seldom fails to give relief after one or two doses, and almost invariably cures before one bottle has been used.

Send 25c for five days' treatment and get relief in 20 minutes.

Kidney and Bladder Cure $1.00
Liver and Blood Purifier $1.00

FOR SALE BY ALL DRUGGISTS.

W. F. M'BURNEY, Sole Mfr.,
2007 Vermont avenue, Los Angeles, Cal.

ONE BOTTLE CURES McBurney's Kidney and Bladder Cure.

For Bright's Disease, brick-dust deposit, bed wetting, gravel, dropsy, diabetes, and rheumatism. Send 25c in 2c stamps to W. F. McBurney, 200 Vermont ave., for 5 days' treatment. Prepaid, $1.50. Druggists.

INJECTION BROU

A PERMANENT CURE of the most obstinate cases of Private Diseases. No other treatment required.

SOLD BY ALL DRUGGISTS

BIG G CURES in 1 to 5 days. Guaranteed not to stricture. Prevents Contagion. THE EVANS CHEMICAL CO. CINCINNATI, O. U.S.A.

MEN AND WOMEN. Use Big G for unnatural discharges, inflammations, irritations or ulcerations of mucous membranes. Painless, and not astringent or poisonous. Sold by Druggists, or sent in plain wrapper, by express, prepaid, for $1.00, or 3 bottles $2.75. Circular sent on request.

CANCER CURED

By the Mrs. S. J. Bridge Remedy. No knife. No plaster. Twenty years' experience. Mrs. Bridge is with J. C. Aldrich, M.D., 454 S. Spring St. Hours 10 to 4.

MEN

We Are Specialists for Varicocele, Hydrocele, Stricture, Piles, Fistula, Blood Diseases, Contracted Diseases, Private Diseases, Loss of Vital Power, Kidney and Bladder Troubles.

WE GUARANTEE AN ABSOLUTE AND PERMANENT CURE in every case we treat of varicocele. We will show to any man wishing to be cured a dozen leading business men of Los Angeles that we have cured. This fact, with our GUARANTEE of a cure, ought to convince men that they can be cured of varicocele.

CONTRACTED DISEASES AND BLOOD POISON

These troubles are thoroughly understood by Dr. Harrison and his associates. For over twenty years they have successfully treated this class of troubles. Experience, founded on a thorough medical education, has brought to them perfect methods which enable them to give these troubles the very best recognized modern treatment.

NOTE THE FOLLOWING

Our journal can be had without asking for at the bottom of our stairway, to the right. It contains much valuable information. Help yourself to one, or write to us and we will mail it.

Dr. Harrison,

202½ S. Broadway, Cor. Second St.
Private Entrance Corner Second St.

BLOOD AND SKIN DISEASES

I have secured the services and treatment of an old Specialist of 30 years' experience in the treatment of all blood and skin diseases. Our remedies are entirely new and contain no mercury or iodides of potash and we are treating with a wonderful success the following diseases, among others, Scrofula, Cancer, Indolent Ulcers, Eczema, Pimples, Rheumatism, Catarrh and all private and contracted diseases. We absolutely cure Piles, Ruptures, Varicocele and Stricture without cutting, the use of sounds or detention from business. Trial treatment free in any typical case. Office hours, 10 to 12 a.m., 1:30 to 4 p.m. Evenings, 7 to 8. Sunday, 10-12 a.m., 2 to 4 p.m.

MELVIN E. STKES, M.D.,
423½ S. Spring st.,
Grand Pacific Hotel.

3 Brother Specialists

For Men Only

We cure Varicocele, Stricture, Contagious, Private Diseases, blood poison, etc. One-half fee till Sept. 1. Free consultation. HOURS, 9 to 12, 1 to 5, 7 to 8 daily; 9 to 1 Sunday.

BEECH'S VIGORINE Cures Weakness and Failure. Compounded and used only by us. In plain package by mail $1; 6 for $5. Send for it. If not out of town, write.

DOCTORS BEECH BROTHERS

223 to 236 Germain Building, 224 South Spring St. Opposite Orpheum, L. A.

All Diseases

Men and Women

$5

A Month Medicines Included.

We treat successfully Catarrh, Rheumatism, Female Weakness, Heart, Lung, Kidney and Bladder Disorders—and all forms of chronic and nervous disorders. Consultation free. Office hours 8 a.m. to 8 p.m.

Dr. Martin & Co.

254 S. Broadway
Suie 18. Los Angeles, Cal.

Men's Maladies

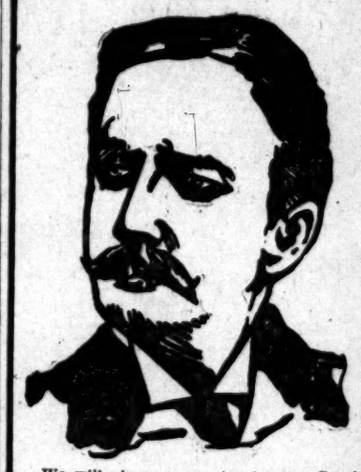

Our specialties are Pelvic Diseases, Skin and Blood Diseases and Nervous Debility. If you have violated the laws of health and feel weak, gloomy, despondent, depressed, lack ambition and energy, unable to concentrate your thoughts, lack vim, vigor and vitality, come to us at once, and by our scientific treatment be restored to health. Remember, our charges are reasonable, and in reach of any working man. The best is none too good for any man who is a sufferer from any one of these diseases below mentioned, to which we have devoted exclusively the best years of our life.

We cure Vital Weakness, Enlarged and Knotted Veins, Blood Poison, Skin Diseases, Swollen Glands, Rupture, Kidney, Bladder and Rectal Diseases and all urinary diseases of men.

We will give a guarantee to cure Special Diseases or refund money CONSULTATION FREE AND INVITED. Write, if you cannot call. All correspondence strictly confidential and all replies sent in plain envelope. Office Hours:—9 a.m. to 5 p.m. Evenings, 6:30 to 8. Sundays, 9 a.m. to 12 noon.

DR. GREENE & CO.

No. 254 S. Broadway

Rooms 12 to 16 Rindge Building

San Diego Office:—6th and F Sts., Hill Block. San Bernardino Office:—550 Third Street.

Epilepsy, Locomotor Ataxia, Paralysis, Goitre, Diabetes, and all Nervous Diseases. No pain, no injurious effects. Free consultation.

Pacific Medical Co.,
526 Fifth Floor, 145 S. Spring Street.

DR. C. S. MERRILL,
(Of New York University.)

26 years a specialist for Genito-Urinary diseases of men and women. Varicocele and hydrocele cured in one treatment; no knife or loss of time. Bladder, Prostatic and Urethral Inflammations, Stricture, Lost Vitality, etc., quickly and permanently cured. Consultation free and strictly confidential. 204 1-2 S. Broadway, rooms 3, 4 and 5.

CHICHESTER'S ENGLISH

PENNYROYAL PILLS

Original and Only Genuine. SAFE. Always reliable. Ladies, ask for CHICHESTER'S ENGLISH in RED and Gold metallic boxes, sealed with blue ribbon. Take no other. Refuse dangerous substitutions and imitations. Buy of your Druggist, or send 4c. in stamps for particulars, Testimonials and "Relief for Ladies," in letter, by return Mail. 10,000 Testimonials. Sold by all Druggists. Chichester Chemical Co. Madison Square, PHILA., PA.

"99" STOP USING MORPHINE OPIUM

"Ninety-Nine" will cure you quickly, painlessly, pleasantly. $1.00 a BOTTLE.

Sold in Los Angeles only by OWL DRUG CO.

Our herbal remedies have cured American diseases for 120 generations.

FOO & WING HERB CO.,
808 South Olive Street, Los Angeles.

THE WEATHER.

COMPARATIVE TEMPERATURES.*

	Min.	Max.		Max.	Min.	Mean.
Boston	72	80	76	New York	68	76	72
Washington	74	92	83	Buffalo	66	70	68
Pittsburgh	62	78	70	Cincinnati	66	76	71
Chicago	62	74	68	St. Paul	62	76	69
St. Louis	68	78	73	Kansas City	62	76	69
Los Angeles	68	82	75	Jacksonville	68	84	76

*The maximum is for day before yesterday; the minimum for yesterday. The mean is the average temperature for the two days.

Yesterday's Forecast and Report.

U. S. WEATHER BUREAU, Los Angeles, Aug. 17.—[Reported by A. B. Wollaber, Local Forecaster.] At 5 o'clock a.m. the thermometer registered 64 deg.; at 8 p.m., 73 deg. Relative humidity, 5 a.m., 94 per cent.; 5 p.m., 39 per cent. Wind, 5 a.m., north, velocity 2 miles; 5 p.m., southwest, velocity 7 miles. Maximum temperature, 80 deg.; minimum, 63 deg.

Weather Conditions.—The pressure continues abnormally low over the western half of the United States, except in the Pacific Northwest, where a relative high area has made its appearance. The high area which enveloped the States east of the Mississippi River yesterday has increased in magnitude, and remained about stationary. This distribution of barometric pressure has resulted in showers in Utah, Northern Arizona, Colorado, Wyoming, Oklahoma, and at widely scattered places in the East. The indications are for fair weather in Los Angeles and its vicinity tonight and Saturday, with fog Saturday morning. Local thunder-showers are possible in the mountains of Southern California this evening, or tonight.

Forecast.—Local forecast for Los Angeles and vicinity: Fair tonight and Saturday, with cloudy (fog) Saturday morning; winds mostly westerly.

SAN FRANCISCO, Aug. 17.—Weather forecast:

San Francisco and vicinity: Fair Saturday, with fog; brisk west winds.

Sacramento Valley: Fair Saturday; light south wind.

San Joaquin Valley: Fair Saturday; thunderstorms in the Sierras; light west wind.

Los Angeles and vicinity: Cloudy in morning; fair during the day; light southwest winds.

Arizona: Generally fair tonight and Saturday.

YUMA (Ariz.) Aug. 17.—[Exclusive Dispatch from the U. S. Geological Survey.] Gauge height Colorado River, 10.10 feet.

BUSINESS.

FINANCIAL AND COMMERCIAL.

OFFICE OF THE TIMES,
Los Angeles, Aug. 18, 1906.

FINANCIAL.

BANK CLEARINGS.—Bank clearings yesterday were $1,784,383.21. For the corresponding day of 1905, $1,469,840.44; for the same day of 1904, $765,916.07.

Clearings for the week:

Monday	$2,006,627.20
Tuesday	1,888,586.47
Wednesday	2,430,661.57
Thursday	1,784,383.21
Friday	
Total	$9,040,256.25
Same time, 1905	8,226,067.87
Same time, 1904	4,867,690.06

OIL STOCKS.

	Bid.	Asked.
Associated Oil	.37½	.37¾
Central	.32½	.33
Columbia	.17	.18
Fullerton Consolidated	.15	.16
Fullerton Oil	.15	.16
Home	.75	.80
Mexican Petroleum	....	....
Olinda Lease Co	1.01½	....
Peer Oil & Land Co	.05½	.07½
Rice Ranch Oil Co	.06	....
Union Provident Co	.55	....
United Petroleum	....	....
Western Union	250.00	251.00

BANK STOCKS.

	Bid.	Asked.
American National	$117.50	$118.50
Bank of Los Angeles	131.00	....
Broadway Bank & Trust	145.00	....
Central	240.00	....
Citizens' National	250.00	260.00
Commercial National	125.00	130.00
Dollar Savings Bank	140.00	....
Farmers' & Mer. Nat'l	140.00	....
First National of L. A.	280.00	290.00
First National, Pasadena	300.00	310.00
German-American	425.00	....
Home Savings Bk. of L. A.	220.00	230.00
Merchants' National	441.00	....
National Bank of Commerce	300.00	....
National Bank of Cal	320.00	....
National Bank of Com	120.00	....
State Bank & Trust Co	97.00	....
The Southern Trust Co	223.00	99.50
U. S. National Bank	150.00	....

MISCELLANEOUS STOCKS.

	Bid.	Asked.
Cal. Portland Cement Co	$55.00	$ 60.00
California Hospital	4.50	6.00
Edison Electric pfd	95.50	98.50
Edison Electric Co	92.00	....
Kinemeney Hospital	57.00	....
Home Telephone pfd	10.00	....
Home Telephone Co	14.00	....
L. A. Brewing Co	....	25.00
L. A. Jockey Club	95.00	100.00
Pacific Light & Pow. Co	97.00	....
Pasadena H. T. & T. Co	175.00	....
Riverside H. T. & T. Co	34.50	....
S. Monica H. T. & T. Co	40.50	....
San Diego H. T. & T. Co	46.00	....
San Pedro Lumber Co	34.00	....
Sierra Electric Co	96.00	....
U. C. A. & P. pfd	100.00	....
U. C. A. & P. Co	125.00	....
U. S. L. D. T. & T. pfd	135.00	....
Union T. & T. Co	135.00	....

BONDS.

	Bid.	Asked.
Associated Oil Co	87	88
California Pacific Railway	....	....
Consumers Power & W. Co	80	....
Edison Elec. Co. (1st Issue)	97½	....
Edison Elec. Co. (2d Issue)	100¼	....
Home Telephone Co	....	....
Kinemeney Hospital	57	....
Pacific Light & Pow. Co	102	....
Pasadena H. T. & T. Co	....	94½
L. A. Railway Co	109	....
L. A. Traction Co. (1st Ref.)	84	84½
L. A. Traction Co. (2d)	....	....
L. A. Traction Co. (3d)	100	....
L. A. Traction Co. (4th)	100	....
Pacific Electric Railway	104½	....
Pasadena & P. R. Co	85	....
Pasadena H. T. & T. Co.	....	....
Pasadena Con. Water Co	95	....
Riverside H. T. & T. Co	81	....
S. Monica H. T. & T. Co	91	....
San Diego H. T. & T. Co	84	....
Santa Barbara Elec. Ry	85	....
Temescal Water Co	97½	....
United Elec. G. & P. Co	100	....
Union Transportation Co	10½	....
U. S. L. D. T. & T. Co	....	....
Whittier H. T. & T. Co	97½	....

OFFICIAL SALES.

1,000 hy. H. T. & T. Co. bonds..... 82
1 Title Insurance Trust pfd..... 125.00
1,000 Associated Oil..... 87½
10 Union Oil..... 37½

MINING STOCKS.

California—		
Furnace Creek Copper Co	Bid.	Asked.
Furnace Ri. Copper Co	2.00	2.50
Mexico	.50	.60
Mineral	....	....
Monument Tonopah District	4.75	5.50
Belmont	....	....
Nevada-Johnnie District (Nye county)	5.15	....
Johnnie-Con. G. M. Co	....	....
Nevada-Searchlight District	.16½	....
Cyrus Noble	....	....
Eldorado Can.	.23	.27
M. & M. Co	.04½	.05
Nevada Searchlight	.04	.04½
Quartzite	.10½	.11
Searchlight M. & M. Co	12.00	....
Searchlight Portland	1.45	1.55
Searchlight M. Co	.09	.10
	.11	.12

OFFICIAL SALES.

1,000 Eldorado Canyon M. M. Co..... .03½
1,000 Johnnie Consolidated..... .16¼

Bank clearings yesterday for the second time this week fell considerably below the average for the current year. The figures were $1,784,383.21, as against $2,430,661.57 the day before. This is an increase over last year of $318,466.77, and of more than a million over the corresponding day two years ago. Transactions on the local stock exchange readily show the following changes in prices: Associated Oil, 37½ asked, a decline of 3c; Central, 32½ bid, an advance of 1c; Fullerton Consolidated, 15 bid, an advance of 1c; Home, 75c asked, a decline of 5c; Mexican Petroleum, 25 bid, no offers; Olinda Lease Co, 1.01½ bid, no offers; Peer Oil & Land Co, .05½ bid, .07½ asked, an advance of 1c; Rice Ranch Oil Co, .06 bid, no offers; Union Provident Co, .55 bid, no offers; Western Union, offered at 252.50, no bids.

Farmers and Merchants' National, 250 bid, jump up of 10 points; Home Savings Bank, 220 bid, no offers; German-American, 425 bid, no offers; Merchants' National, 441 bid, no offers; National Bank of Commerce, 300 bid, no offers; Security Savings Bank & Trust, 120 bid, no offers; Southern Trust Co, 223 bid, an advance of 3 points; none offered.

In miscellaneous stocks, San Diego Home, 46 bid, a decline of 1 point; none offered. Title Insurance and Trust preferred, 125 bid, an advance of 2 points; none offered. U. S. L. D. T. & T. preferred, offered at 99, an advance of 1 point; no bids.

In the bond list, Associated Oil, 87 bid, a decline of 3; 88 asked, a decline of ¼. Edison Electric, new prices bid 94½ asked, as before. Ditto first refunding bonds, bid, a decline of 2½ points; 86 asked, a decline of 4 points. Riverside Home, 81 bid, as before; none offered. San Diego Home, 84 bid, an advance of 1 point; 86 asked, as before. Temescal Water, 95, old price, bid; 97½ asked. Transportation 5s, old price, bid; par asked. Whittier H. T. & T. Co., 97½ bid, an advance of 1½ asked; no bids.

METAL MARKET.

SILVER.

NEW YORK, Aug. 17.—Bar silver 60 1-8.

LEAD.

NEW YORK, Aug. 17.—Lead unchanged, at 5.75.

COPPER.

NEW YORK, Aug. 17.—Copper was firm and unchanged; lake, 18.62½ to 18.75; electrolytic, 18.37½ to 18.50; casting, 18.00 to 18.25.

LOCAL PRODUCE MARKET.

The produce market witnessed little trading yesterday.

The price of ranch eggs was advanced from 20 to 21 cents a dozen yesterday morning. With receipts much lower this week than last week, and with the hold-over stock cleaned up, the market was firmer than ever. Eastern eggs were in large demand at firmer prices, most of the stock moving at 27 cents a dozen. Northern eggs were unchanged. Twenty cases of ranch eggs, case count, were sold on change.

Butter was in good tone with receipts moderate. Cheese receipts were heavier, but the bulk went into storage.

Sweet potatoes are in greater supply, and were reduced yesterday to 3½ per lb. Salinas potatoes were quoted at 1.75.

Skinner apples sell at 1.00@1.25. Local Bartlett pears drag at 2½ per lb. Fancy Bartletts hold steady at 1.75. Bananas have weakened to 4 per lb. Grapes were featureless. Peaches were easy at 30@50 per lug box. Hungarian plums sold at 1.00@1.25.

No changes were noted in the price of vegetables. Tomatoes had a better tone.

Fish was in moderate supply.

The receipts of produce as reported for yesterday's exchange were as follows: Eggs, 223 cases; butter, 19,520 lbs.; cheese, loaf, 1279 lbs.; potatoes, 655 sacks; onions, 58 sacks; beans, 1 sack; sweet potatoes, 49 sacks.

Prices Current.

Following are the jobbing prices in the Los Angeles Produce Market:

EGGS — Candled, fresh California ranch, 31; fresh eastern eggs, 27; northern, case count, 25.

BUTTER—Fancy local butter, 2-lb. sq., 27½; valley creamery, 25@27½; fancy Coast creamery, 26; choice Coast creamery, 25@25½; ladles, 22½; cooking butter, 21.

CHEESE—Cal. Alchor, 17; Cal. F. A., 18; fresh, 14@15; eastern dalsies, 16½@17; Young America, 16; large loaf, Oregon brick cheese, 15½@16; hand, 17; Dom. Swiss, 20; imp., 29; Limburger, 17@18; cheddars, 16.

EASTERN HAMS, No. 1, 2.40; Pinks, No. 2, 1.90; Lady Washington, No. 1, 2.10@2.25; small white, blue eyes, 6.50; Limas, No. 1, 6.00; Garvanzas, 4.50@5.00; Mexican lentils, 3.50; American lentils, 2@10 lb.

DRIED FRUITS — Apples, evaporated, new, per lb., fancy 9c, 15; fancy, 25c, 14½; apricots, extra choice, 11; fancy, 13; choice, 10; extra choice, 11; 1-lb. cartons, 2c per lb. extra; citron, imported, "American Flag" brand, fancy, 10-lb. boxes, 20; currants, imported, "Santa Ysabel" brand, fancy, per lb., 6½; cleaned, 6½ 56 10-oz. packages, 9; 50 12-oz. packages, 8; dates, imported, Fards, fancy, 6 lbs., 75; original price in quantities; figs, new, per box, California, 1.25; Imperial, 1.50; Smyrna Red Seal, 10-lb., 1.15; Calimyrna Red Seal, 20-lb., 2.30; white, choice, 20-lb. boxes, per lb., —; black, choice, 25-lb. box, per lb., 6; nectarines, "Santa Ysabel" brand, per lb., fancy, —; peaches, "Santa Ysabel" brand, per lb., fancy, peaches, "Santa Ysabel" brand, per lb., fancy, peaches, 25c, 12½; extra choice, unpeeled, 25c, unpeeled, 25c, unpeeled, 20c, 11; fancy, peeled, 25c, 20; choice, cartons, 2c extra; pears, "Santa Ysabel" brand, fancy, halves, 25c, 12; in 1 or 2-lb. cartons, 2c extra; pears, imported, orange or lemon, 10c, 14; plums, fancy pitted, 25c, 9; prunes, fancy, "San Jose Imperials," per lb., 5c; choice, 4c; "Santa Ysabel" Imperials, per lb., 5c; prunes, fancy, 3; 4@5c, 25c, 7½; 50-60, 50c, 5c; Silver, fancy, 25c, 10; Silver, 30-100, 50c, 5c; Silver, fancy, 25c, 10; Silver, boxes 1c extra, 5-lb. boxes 1c extra, 5-lb. crown, 20c, 2.00; loose Muscatels, per lb., 4-crown, 5½; 3-crown, 6; 2-crown, 6½; Seedless Sultanas, 6; Thompson's Bleached, choice, 10; Thompson's Bleached, fancy, 12; seeded, 12; fancy, 30-lb. box, per package, 8; Shastas, fancy, Victorias, choice, 6½@6¾, 6½; fancy, 6¾, 6¾; HONEY—Comb, light amber, 12½; Extracted: 2 5-comb. 35; light amber, 12½; Extracted: 2 5-gal. cans to case, 60 lbs. to can; Water white, per lb., 6; white, per lb., 6; light amber, per lb., 5; white, 2 1-gal. to case, per case, 4.00; white, 12 ½-gal. to case, per case, 4.00; white, 24 ½-gal. to case, per case, 4.00; white, comb, 3.00, 3.75 to case.

NUTS—New: Almonds, fancy IXL, 17; almonds, fancy paper-shell, 17; almonds, choice softshell, 15; assorted nuts, 12-lb. boxes, 15; Brazils, large, new crop, 14; filberts, large, new crop, 14; pecans, 14; pecans, large, 14; peanuts, roasted, Sun, 6½; Sunshine, raw, 6½; roasted, 6½; Sunshine, raw, 6½; Cal. roasted, 6½; shine, roasted, 6½; chips, fancy, raw, 6; Japan fancy, roasted, 8; walnuts, No. 1 softshell, 16; walnuts, No. 1 softshell, 16; walnuts, No. 1 softshell, 16; cocoanuts, per dozen, 75; cocoanuts, per sack, 3.50.

FRESH FRUITS — Colorado Wineaps, 3.50; Skinner apples, 1.00@1.25; Black figs, 1.25 per box; White figs, 75@90 per box; Prunus Simoni, 1.25; Tragedy plums, 1.25; Satsuma plums, 1.25; Hungarian plums, 75@85; Golden Drop plums, 1.25; Damson plums, 1.00@1.25; Grapes, 40@1.00; Alexanders, 1.00@1.25; Gravensteins, apples, 1.25@1.50; local canteloupes, 1.25 per crate; watermelons, 1.00@1.50 per hundred; Muscat grapes, 75@90; Tokay grapes, 75@90; Black Hamburgs, 1.00 per lug; Rose peaches, 30@50; Crawford peaches, 50@75; Bartlett pears, 2½ per lb.; Winter Nelis pears, 2½ per lb.

CITRUS FRUITS — Standard lemons, 4.50; choice lemons, 3.75@4.00; fancy lemons, 5.00; cull lemons, 4.00; choice oranges, fancy lbs.; Pedro grapefruit, seedling, 2.25; Valencias, 3.00@3.75; Mandenas, 40@; Tangerines, Moneta, 40@; Centennials, 40@; raspberries, 10; blackberries, 10; Montebellos, 40@; ONIONS—Northern Yellow Danver onions, 1.50.

POTATOES—Highland, 1.40@1.50; new local Burbanks, 1.50@1.65; sweet potatoes, 3½ per lb.; Salinas, 1.75.

GREEN VEGETABLES — Beets, 20@25; carrots, 20; parsley, 50@75 per crate; string beans, wax, 8@9; turnips, 20@25 per sack; 40@50 per box; red radishes, 20@25 doz.; cabbage, 2c; garlic, 2@2½; green onions, 20 doz.; cucumbers, 25 per box; peppers, 8; bell peppers, 15; green peppers, 8; chili peppers, 15; lettuce, 10; head lettuce, 25 per crate; garlic, 2@2½; parsnips, 25@30 per box; tomatoes, 1.00@1.50 per lug box; cucumbers, 50@60 per box; summer squash, 20@25; eggplant, 50@75 per box; local green corn, 50@60 per box; parsley, 50@75 per crate; okra, 6 per box; green Lima beans, 1½@2 per lb.

CHILES—Evaporated, 10; sun dried, bulk, 9; ground, 12½; Mexican black, 15.

POPCORN—Rice, shelled, fancy, castoria, per lb., 2½.

CORN HUSKS—Fancy cut; Bales, 50-lb. average bale, per lb., 8; bales, 56-lb. average, per lb., 7.

POULTRY—Dealers pay for live weight for stock: Old roosters, 8; young roosters, 15; per lb., light weight, 11½; heavy weight, toms, 16; young toms, 15@17; geese, 9; old fryers, 15; broilers, 15. Selling price, to retail trade, per lb., dressed: Live old roosters, 14; young roosters, 16; hens, 17; fryers, 21; broilers, 25; turkeys, local, 25; old toms, 22; young toms, 25; hens turkeys, 21; ducks, 15 lb.; geese, 16½ lb.; squabs, 2.00 per doz.

BEEF — Steers, No. 1, per lb. 6, second, 5½; third, 5@5½; cows, prime, 5; heifers, 5½; veal, 10; hind quarters, 8; fore quarters, 4; loins, 12; rounds, 7; rumps, 7; flanks, 3; rattles, 3; plates, 3; chucks, 4; square chucks, 5; ribs, 10; beef shanks, 3; shoulder clods, 4; briskets, 5; navels, 3; rolls, 10; boned beef rolls, 7; flanks, 5; beef tongues, 12; S. P. beef tongues, 14; beef hearts, each, 10; beef livers, per dozen, 30; beef suets, per lb., 5½; kidneys, each, 2; sweetbreads, 25; tripe, 10.

MUTTON — Dressed muttons, ewes, per lb., 8½; dressed mutton wethers, 9; dressed mutton lambs, fall lambs, 10; milk lambs, 10; sheep, 3.00@4.00.

PORK—Dressed hogs, per lb., 10; trimmed hogs, 12; pork loins, 13½; frozen pork spare ribs, 8; pork shoulders, 10; pork butts, 12½; trimmings, 10; bellies, fresh, 14½; lean, 11; pork tenderloins, 30; fresh pork spare ribs, 8; pork sausage, 12½; extra choice

SHIPPING.

SAN PEDRO, LOS ANGELES.
ARRIVED—FRIDAY, AUG. 17.
Comanche, Capt. Lundquist, four days from Coos Bay.
Coos Bay Harbor, Capt. Lagerhida, nine days from Coos Harbor.
SAILED—FRIDAY, AUG. 17.
Redondo today.
TO LEAVE—SATURDAY, AUG. 18.
Redondo, Capt. Fry, for Port Townsend.
TO LEAVE—FRIDAY, AUG. 17.
Alliance, S. F. Wood wharf.
Bonita, S. F. wharf.
Bonita, Bunkering wharf.
Corona, Salt Lake wharf.
Gaviota, Gardner City, S. F. wharf.
Homer, Salt Lake wharf.
Johanna P. Knight, Sc. Cal. wharf.
Lakme, S. F. wharf.
Lucania, S. F. wharf.
Nanking, Kerckhoff-Cuzner wharf.
Nevada, Kerckhoff-Cuzner wharf.
Pasadena, Kerckhoff-Cuzner wharf.
Rival, S. F. Wilmans wharf.
Santa Cruz, Consolidated wharf.
Santa Rosa, outer harbor.
SHIPPING FOR SAN PEDRO.
Queen, for Queen Elizabeth, Capt. Fulton, this day.
DUE AT THIS PORT.
Bonita, from Eureka.
Corona, from Olympia.
Homer, from Aberdeen.
John A. Campbell, from Olympia.
Roanoke, from South Bend.
Santa Cruz, from Tacoma.
Santa Rosa, from Everett.
Steamer Catalina makes daily trips to Catalina Island and return.
ARRIVED—"MOSQUITO" FLEET.
ARRIVED—FRIDAY, AUG. 17.
Gaviota, from Fishers, Orient and Noelle, for 200 passengers.
Hermosa, Capt. Young, with sardines from Pish Company.
Santa Rosa, from Redondo and Victoria, for local wholesalers.
SAILED.
Gaviota, for Pedro, Orient, San Diego and Long Beach, with passengers.
Hermosa, Capt. Young, for fishing trip.
Santa Rosa, for fishing banks, and return for local wholesalers.
TIDE TABLE FOR SAN PEDRO.

	High.	Low.
Aug. 17.....	5:56 a.m.	2:19 a.m.
" 18.....	6:22 p.m.	1:47 p.m.
" 18.....	6:52 a.m.	2:49 a.m.
" 18.....	7:22 p.m.	2:21 p.m.
" 19.....	7:50 a.m.	3:22 a.m.
" 19.....	8:20 p.m.	2:52 p.m.
" 20.....	8:46 a.m.	3:52 a.m.
" 20.....	9:16 p.m.	3:22 p.m.
" 21.....	9:40 a.m.	4:21 a.m.
" 21.....	10:10 p.m.	3:51 p.m.
" 22.....	10:34 a.m.	4:51 a.m.
" 22.....	11:03 p.m.	4:21 p.m.
" 23.....	11:26 a.m.	4:57 a.m.
" 23.....	11:54 p.m.	4:47 p.m.
" 24.....	12:16 p.m.	5:17 a.m.
" 24.....		5:11 p.m.
" 25.....	0:34 a.m.	5:32 a.m.
" 25.....	12:57 p.m.	7:25 p.m.

PORT ITEMS.
Clear at 5 p.m.: wind southwest, 10 miles.
Lumber brought in 850,000 feet for the San Pedro Lumber Company.
Lumber brought in 700,000 feet for the Consolidated and National companies.
The Shipbuilding Company at Aberdeen was awarded a contract for the construction of a steamer schooner for the Pacific Coast Company of San Francisco. She will be 150 feet long, 36 feet beam and 14 feet deep. She will register 675 tons, and will carry 1,000,000 feet of lumber, and will cost $75,000. She will also be an oil-burner.
PORT LOS ANGELES.
ARRIVED—FRIDAY, AUG. 17.
Steamer State of California, from San Francisco.
SAILED—FRIDAY, AUG. 17.
Steamer State of California, for San Diego.
VESSELS IN PORT FRIDAY.
Steamer Rio Janeiro, from Antwerp.
Steamer Kildare, from London.
VESSELS FROM FOREIGN PORTS.
Steamer Lakeland, Capt. Risch, 21 days from Liverpool.
Steamer Queen Alexandra, Capt. Petersen, 27 days from Antwerp.
Steamer Queen Elizabeth, Capt. Brennan, 27 days from London.
Steamer Queen Elizabeth, Capt. Fulton, 29 days from Hamburg.
Steamer Rio Janeiro, Capt. Hallman, 29 days from Antwerp.
Steamer Saint John, Capt. Gustenis, 21 days from London.

REAL ESTATE TRANSFERS.

RECENT TRANSFERS.

FRIDAY, AUGUST 17, 1906.

E Rust to H B Leavitt, part lot 5, block 20, Hancock's Survey, $10.
Hancock Hotkins to Herman Hotkins, lots 14, 15 and 16 of Bywater tract, $10.
Mary E Hall to W C Sweeny, lot 4, block 4, Stimson's South Hollywood tract, $10.
Mary E Hall to J P Brachman, lots 25 and 26, Robert Park Villa tract, $10.
Mary E Hall to Jessie Keating, tract commencing at point on S line of Rancho La Merced 2 chs 50 links W from E boundary of said Rancho, thence from said point of beginning W 600.25 ft, etc., $10.
Mary E Hall to Jessie Keating, tract commencing at point on W line of block E of M D Painters subdivision of Windward-Bennett Co., etc., $10.
Mary E Hall to Jessie Keating, lot 25 of subdivision of Ellis Farm, also undivided ½ interest in portion of lot 4, said subdivision, $10.
Mary E Hall to J P Brownell, part lot 1, Brownell tract, $10.
Mary E Hall to Carlos S Stanley, lot 1, block 3, Hancock's Survey, $10.
Mary E Hall to Ella B Clarke, lot 65, Wiesendanger tract, $10.
Mary E Hall to H A Edwards, lot 38, Lanterman's subdivision, $10.
Mary E Hall to Frances E Hopkins, lot 7, block 2, Lanterman's subdivision, $10.
Mary E Hall to W H Kring, lot 17 of Arlington Heights tract, $10.
Mary E Hall to W K Bowker, lot 38 of Woodlawn tract, $10.
Mary E Hall to T F Cleland, part lots 1 and 2, Dickinsons Woodlawn tract, $10.
Mary E Hall to J de V de Forster, part lot 1, A Hill tract, $10.
Mary E Hall to J Whitted, lot 1 and part lot 2, Thompson tract, $10.
Mary E Hall to E Thompson, lot 13, block 2, Kern tract, $10.
Mary E Hall to J Kern, lot 6, block 2, Kern tract, $10.
Mary E Hall to Mary Myman, undivided ¼ of lot 1, High Level Tableland tract, $10.
Mary E Hall to Samuel W Dethier, lot 74 High Level Tableland tract, $10.
Mary E Hall to Mary H Londenslager, lot 1, Julia Hook, part lot 29, Hall tract, $10.
Mary E Hall to P W Andersen, Thomas Vernon & Hooper ave tract, $10.
Mary E Hall to J P Gervais, lot 6, block 2, Robert Park Villa tract, $10.
Mary E Hall to F F Jackson, part lot 7, The Pines, $10.
Mary E Hall to F F Burge, lots 16 and 17, Bywater tract, $10.
Mary E Hall to D Meeks, part lot 42, Hancock's Survey, $10.
Mary E Hall to W R Holliday, lot 42, Hancock's Survey, $10.
Mary E Hall to Jessie M G Steward, lot 1, Ellis Farm, $10.
Mary E Hall to Jessie M Keating, lots 124 and 125, Kenilworth tract, part lot 2, Hancock's Survey, $10.
Mary E Hall to D A Wagner, part lot 1, Bywater tract, part lot 2, Hancock's Survey, $10.
Mary E Hall to J P Rockaby, lot 1, Ellis Farm, $10.
Mary E Hall to Alice Glenn, lot 13, A B Gwin et al's Rancho South Pasadena, $10.
Mary E Hall to M R Frst, lot 1, block 2, Hancock's Survey, $10.
Mary E Hall to Mary T Mosher, part lot 1, Dickinsons subdivision of Gilmore tract, $10.
Mary E Hall to L G Stocks, part lot 12, block 2, Kern tract, $10.
Mary E Hall to G Hadley, lots 27 and 28, Hancock's Survey, $10.
Mary E Severance, lot 20, block 2, Stimson Co's subdivision of lot 3, block 30, Hancocks Survey, $10.
Mary E Severance to Edwin Rice, lot 7, block 2, of Pasadena Villa tract, $25.
C E Thom to Erskine M Ross, lots 13 and 14, block 5; lots 20 and 22, block 6; lots 3, 5, 10, block 7; lots 2, 4, 7, 15, block 10; lot 2, block 11; lots 1, 3, 5, 7, 8, 9, 10, 11, block 24; lots 22 and 24, block 33½; lots 10, 13, 14, 16, block 35; and portions of lots 17 and 17, block 30; portion lot 19, block 11, Glendale, $1.
Julia A Garrison to Mattie E Doyle, lots 6 and 7, block 1, Fountain Glen tract, $10.
Nellie Moriarty to Lillie E Putman, lot 20, Regina tract, $10.
Stearns-Counts Inv Co to H L Fisher, lot 35, block B of Stearns & Counts Bay tract, $10.
E C Iddings to Marshall Stimson, lots 7 and 8, block 2, Washington Heights, $10.
Jacob Basle to Edward Wetterhahn, lot 11, block T, Ela Hills tract, $225.
Peter Antrich to Susanna Boss, lot 22, Hiscock & Smith's first addition, $10.
J A Kemp to G O Yick, lot 6, block 6 and lot 6, block 7, Seaside Park tract No 3, Long Beach, $10.
J C Oestergard to Amanda M Oestergard, lot 2, land partitioned by decree in case at 951-25; lot on map at 951-87 of deeds, $10.
Nellie S Hibben to W C Baker, lot 11, Curtis tract, $10.
R F Jones to A J Rogers, lot 13, block B, of City Boundary tract, $10.
C W Johnson to William Scott, lot 12, block 6, Charles Victor Hall tract, $10.
Ansley Hite to N A Merritt, lots 138, 138 and 139, Chicago Park addition, $1.
H W Seager to Thomas Rattray, lot 3 of Seager tract, $10.
J B Rapp to Thomas Rattray, part lots 16, 17, resubdivision of block 1, Hollywood Tropical Park tract, $10.
J S Dodge to H A Porteous, lot 25, Montrose tract, $10.
Rugby Ross to G W Gates, lot 2, Rugby Ross addition to Ross & Dixon tract, $10.
Santa Monica Land and Water Co to Adelaide Hasse, lot 2, block 11, of Artesia tract, $223.
J E Russell to Sebastian Simon, lot 12, block 24, Electric Railway Homestead Association, $10.
T C Spotswood to H J Myers, lots 47 and 48, May tract, $10.
Brearley Investment Co to O E Hershey, lot 4, block 2, Remeau tract, $10.
L M Gridler to Wm T Tood, lot 11, block 16, Grider & Hamilton Highland Park tract, $225.
H A Wittich to D A Brown, lot 134, C A Smiths third addition, $10.
J A Porter to E C Tilton, lot 9, Larramond addition to Sherman, $550.
Joseph Paget to Grace L Chambers, portion of lots 1 and 2, block W, Garvanza addition No 1, $10.
C L Pierce to V G Nouguier, lot 19, block 46, Electric Railway Homestead Association, $10.
Gustav Fussner to Aaron Silver, lot 50, Ogilvies Grand View Heights tract, $10.
T Wiesendanger to Joseph McKay, lots 13, 14, block A, of Wiesendanger's Curtis Park tract, $10.
Joseph McKay to W T Hopkins, lot 13, block A, of same tract, $10.
C S Huff to E G Lusentzel, lot 83 of M L Wicks subdivision of lots 304 and 306 of South & Porter tract, and east portion of Germain & Archibald tract, and part of Kercheval tract, $10.
G W Steinmetz to Zachariah Graham, lot 9, block B, Millard tract, $10.
Unica Title and Trust Co of Los Angeles to Mary C Bacon, lots 7, 8, 9, 10, 11, 12, 13, 14, 15, 16, 17, 18, 19 and 20, block 7, Panorama tract, $10.
Gertrude M Whittemore to Eleanor Hazard, part lots 1 and 2, Aldrich & Hotallings subdivision of part of Grogan tract, $10.
A A Graves to E L Howard, part lot 6 of Curtis subdivision of part farm lots 148 and 139, American Colony tract, $10.
Arthur Meltzer to J W Wilson, lot 11, block 2, of Washington Heights, $675.
H C Hurd to Stella E Cave, lots 7 and 8, Colorado Villa tract, $10.
C May to Ralph Sullivan, part lot 14, block M, of West Los Angeles, $10.
A C Bjornson to S E Page, lots 9 and 10, block 1, Daw & Niles subdivision of Vernondale, $10.
Lettie Nye to S J Goldner, lot 23, block 7, of subdivision of part lots 5 and 6, block 40, H. & L., $10.
Lizzie B Croswell to Park Congregational Church, part lot 4, block 17, E S Fields Occidental Heights tract, $260.
J F Tooker to Eugenia M Tooker, part lot 1, block 4, Orchard tract, $5.
Henry Case to May I Monroe, part lot 5, block 1, Chester tract, $10.
R S Colley to same, part lot 6, block 4, Vignes tract, $10.
D O Colley to same, part lot 6, block 4, Vignes tract, $10.
J I Wakefield to Margaret J Mullen, lot 1, block 2, Jefferson street tract, $25.
William Gross to Anna L Ulfsfred, lot beginning at point on S line 134 feet E from NW corner of lot 1, block 24, Erkenbrecher Syndicate South Santa Monica tract, thence along said S line of said lot 50 feet, etc., $1.
E G Conroy to Mary T Mullen, part Rio La Cienega, $10.
Thomas Hughes to G R Thompson, lot 6, block 10, Brooklyn tract, $10.
L A Dock and Terminal Co to William Phillips, lots 6 and 29, block 13, Back Bay tract No 1, $10.
H C Ackley to F M Ackley, lot 7, block T, of The Palms, $10.
S McGoldrick to Lena Stein, part lot 26, block V, W L A, $10.
U T & T Co to R D Dow, lot 22, block 30, Athens, $10.
Ralph Rogers Co to B F Davis, lots 42, 43 and 44, block H, of Parmelee Home tract, $3.35.
Same to J H Wyatt, lot 34, block 11, Oak Hill Park tract, $460.
W J Martin to I B Martin, undivided ½ of lot 22 and part lots 23 and 32, Millmape addition to Vernondale, $10.
F W Fox to Mathew Finsch, lot 65 of Shafer & Lantermans resubdivision of Dimmick tract, $10.
U T & T Co to Robert Lanks, lot 1, block 18, Naples, $10.
Patrick McNerney to L H Thackaberry, lots 10 and 11, P McNerneys replat, $10.
Seaside Water Co to Emma Danter, lot 20, block A of Crescent avenue tract, $10.
M H Wilson to Neil M Locke, lot 17, block H of Long Beach Heights, $10.
J H Burkhard to Effa G Sumney, lots 44 and 45, block F of Kenyons subdivision of block U, Alamitos Beach townsite, $10.
T J Corbrey to Hugh Jones, lot 23 and part lot 31, block 34, city of Long Beach, $10.
C D Handrickson to H W McDowell, lot 19, block 51, Alamitos Beach townsite, $10.
William Manthey to J M Armstrong, lot 3, block A, Firey, French & Rhorers subdivision of S 20 acres of Burbank tract, $10.
J M Armstrong to William Manthey, lot 29, Lathrop tract, $10.
D J Thomas to J T Price, lots 7 and 9, Field & Booths addition to Monrovia, $10.
J R Haden to R C Taylor, lot 7 of J R Harden tract, $10.
John Haynes to same, part lots 3 and 4, Granite Drive tract, $10.
P A Noble to C E Walker, lots 1 and 2, block 174, Pomona tract, $30.
R D Scriver to Mary A Merry, lot 29, block A, McCarthy Cos Main street and Moneta avenue tract, $10.
L D Loomis to D C Hinsdell, lot 4, block B of Loomis & Cole tract No 1, $10.
J D Crossman to Emily A Crossman, lot 4 of S A Tuttles subdivision of E ½ of lot 4, block D, San Pasqual tract, $10.
U T & T Co to L Grace Green, lots 24 and 25, block 5 of Athens, $10.
Remi Nadeau to B W Wright, lot 9 in Remi Nadeau tract No 2, $250.
David Arbogast to B F Kleckner, lot 7, block C of City Boundary tract, $10.
E Firth to G L Townsend, lot 13 of Walnut Park, $10.
Forest Heights Co to Joseph Brand, lot 11, block C of Forest Heights tract, $10.
C H Kaper to Marie L Bergin, lot 4 and portion of lot 5, block F of Bonnie Brae tract, $25.
Janss Co to August Brandt, lot 9, Hazards Annex to City of Los Angeles, $10.
Adolph Ramish to M C Marsh, lot 2, block 12, subdivision of lots 500, 501, 502 and 503, Reservoir lands.
M C Marsh to Adolph Ramish, part lot 4 of I Heyman tract.
Adelaide A Haight to L Lavina Smith, lot 13, Cedar Rapids tract, $10.
George Beattie to Ell Taylor, lot 12, Chislett tract, $10.
H P Conrey, trustee, to F A Brown, lot 3, block 20, Hermosa Beach, $10.
G M Crowe to A B Fish, part lot 12, block 2, Gale tract, $1300.
Santa Monica Land and Water Co to H N Mabery, lot 27, block 14, Westgate, $10.
Same to G S Prime, lot 12, block 14, same tract, $10.
J B Vandergrift to San Pasqual Land Co, assignment of all interest in agreement to convey recorded in 2506-247 Deeds.
Los Angeles Securities Co to Thomas Fawcett, lots 10 and 11, block 6, Redondo Villa tract, $10.
N C Oswald to Margaret Baker, lot 18, block —, Oswald Home tract, $10.
Union Trust and Realty Co to W H Hasel, lot 57, Strong & Dickinsons Figueroa street tract, $10.
Title Insurance and Trust Co to Antionette S Wheeler, lot 20, block C, Huntington Park Annex, $10.
D C Hammell to Sallie D Gerhart, tract commencing at stake south 89 deg 49 min, E 646.09 feet, and south 1195 1-3 feet from northwest corner of section 17, township 1 south, range 10 west, thence south 89 deg 49 min, east parallel with north line said section 17 and along south line of land conveyed to Fred Rowell by Deed 1136-11 etc, $1000.
Sheldon Tobey to W E Scott, lot 9, M E Walker tract, $10.
M E Walker to S Tobey, release of building restrictions on lot 9, M E Walker tract, $1.
Dolgeville Land Co to Jesse Butler, lots 1 and 2, block 26, of subdivision No 4, Dolgeville, $10.
Abbot Kinney Co to Emily Lemon, lot 21, Venice View tract, $10.
Elizabeth Davis to Shaler Wells, part lot 6, block 5, subdivision of certain lots in Highland Park tract, $2000.
Ambrose Hickman to R D Moyer, part of lot 24, block E, Estella tract, $10.
Union Trust and Realty Co to Caroline Martin, lot 23, Hills Vernon Avenue tract, $10.
C K Collins to H F Whittier, lot 17, block 85, Ord's Survey, $5.
Jules F Roth to same, lot 17, block 85, Feldhausers subdivision of blocks 85 and 86, Ord's Survey, $25.
J G Scarborough, trustee, to Sade L Basford, lots 5 and 6, block 75, Pasadena Villa tract, $90.
Thomas Gormley to H F Whittier, lot 17, block 85, Feldhausers subdivision of blocks 85 and 86, Ord's Survey, $550.
Union Title and Trust Co of Los Angeles to J M Fisk, lot 36 of Country Club Terrace, $10.
C N Brundage to L M Woodward, lot 9, block 10, Venice of America, Ocean Park, $10.
A J Milne to T I Armstrong, lot 250, Central Avenue Home tract No 2, $10.
F L Adams to Rose Newman, lot 8, block O, Grider & Hamilton's subdivision, Vernon Park, $10.
W M Hiatt to C W Sutton, lot 16 of W M Hiatt's East Colorado Street tract, $30.
C W Sutton to M F O'Brien, lot 16, same tract, $10.
Augusta A E Winstanley to J A Jackson, lot 9 of A E Winstanley tract, $10.
W H Wells to Sophie Ford, part lot 2 of subdivision of part of NW¼ of sec 19, T 2 S, R 12 W, $10.
Huntington Land and Improvement Company to Mary J Brewster, lot 13, block C, Park Place, $10.
Hansen Moore to A P Kuder, lot 30, Hansen Moore tract, $10.
Hansen Moore to Carrie Amerman, lot 38, Hansen Moore tract, $10.
D A Cole to M N Poole, lot 13, Park Villa tract, $10.
J G Scarborough, trustee, to Edwin Rice, lot 7, block H, of Pasadena Villa tract, $25.
C E Thom to Erskine M Ross, lots 13 and 14,

Special Announcement

FASSETT & MASON
ENGINEERS AND ASSAYERS

Practical Working Tests of Ores by Any Process

Manhattan, Nevada, 8, 10, '06.

Memorandum of Assay made for

Mr H. Harrison

Sample Mark	Assay value per ton of 2000 pounds avoirdupois									
	Silver at 65c per oz.				Gold at $20.67 oz.				Total	
	Ounces	10ths	Dollars	Cts.	Ounces	10ths	Dollars	Cts.	Dol.	Cts.
Manhattan Gibraltar Gold Mines Co	0	10	0	06	0	60	12	40	12	46

No. 1590 All pulp saved 30 days
Charges $ 1.00 FASSETT & MASON
R. N.

Since receiving the above assay report from our engineer, Capt. Henry H. Harrison, at Manhattan, Nev., the board of directors of the MANHATTAN GIBRALTAR GOLD MINES COMPANY have decided, nevertheless, to stand by their advertisements of recent dates in regard to increasing the stock from 5 to only 7½ cents per share on Aug. 18: but wish to inform their friends and clients and investing public that the price will be held not longer than 48 hours, and the stock may then be advanced to a much higher figure, or taken and retired from the market, as the assay shows the MANHATTAN GIBRALTAR GOLD MINES COMPANY is rapidly approaching dividends.

This report was received at our office Aug. 16, '06, at 11:00 a.m., and we are advised by our attorney that we will have to stand by our advertisements in regard to increasing the stock from 5 to only 7½ cents per share, but can within 48 hours retire all of the stock or vote on an increase of same.

This is Your Last Opportunity

to buy stock of the MANHATTAN GIBRALTAR GOLD MINES COMPANY, capital $1,000,000 fully paid and non-assessable, treasury stock; operating strictly under the NO PROMOTION SYSTEM. The last day to buy the stock at 5 cents per share is today, Aug. 18th, 1906.

You Have An Opportunity Now to Get in on What Promises to Be a Dividend Payer

All telegrams and orders received up to 12 o'clock midnight, August 18, 1906, will be filled at 5 cents per share. After that you will have to pay from 7½ cents up to the price to be decided upon by the board of directors at their meeting Monday. Our offices will be open Saturday night, August 18th, until 12 o'clock, to accommodate late comers.

CALL OR ADDRESS ALL COMMUNICATIONS TO THE

Pacific Coast Mines Bureau
INCORPORATED

CAPITAL $50,000

B. M. BLYTHE, President E. W. PARKER, Sec. and Treas.

312 South Broadway, Los Angeles, Cal.

REFERENCES—Merchants' Trust Co., Los Angeles; State Bank and Trust Co., Los Angeles; Searchlight Bank and Trust Co., Searchlight, Nevada

Tips

Saved in a pocket savings bank. Will draw interest. Live on your salary. Save your tips. Write or phone us and we will send you a pocket bank free for you to use.

THE BANK OF SOUTHERN CALIFORNIA
101. 7TH AND BROADWAY.
J. B. LANKERSHIM, Pres.

CONSERVATISM THE KEYSTONE

A dollar in this bank

is worth more to you than a dollar in your pocket, because—

It is safer.

You are not so liable to spend it needlessly.

It will work for you, earning 4 per cent. interest.

For these reasons open an account with us today.

Equitable Savings Bank

N. W. cor. 1st and Spring

Large Savings From Small Deposits Grow

One Dollar Starts an Account

We pay 3 per cent on ordinary accounts; 4 per cent on term deposits, 4½ per cent on coupon certificates of deposits.

Occidental Trust and Savings Bank

Northwest Corner First and Broadway

Wm. R. Staats Company

DEALERS IN

HIGH GRADE, TAX EXEMPT, MUNICIPAL, SCHOOL AND PUBLIC SERVICE CORPORATION

BONDS

Los Angeles - 351 S. Main St.
Pasadena, 65 S. Raymond Ave.

DUPLEX EXTENSION

A Searchlight Mine. Ask for free prospectus map and report by W. W. Hurt, E. M., on it.

Pacific Coast Mines Bureau
312 SOUTH BROADWAY, Ground Floor. Telephone, Home 1423; Sunset, Broadway 4896.

Geo. P. Taylor
Tailor and Haberdasher

Correct Summer Neckwear

The newest and most exclusive effects in gentlemen's summer neckwear are shown here in wide variety. We invite the inspection of particular men. You'll find all the correct ideas in men's furnishings here.

No. 525 S. Broadway
New Taylor Bldg.

Merchant Tailoring Dept., Second Floor

AMERICAN GUARANTY CO.
OF CHICAGO. ESTABLISHED 1892.
FREDERICK M. STEELE, President.
CHARLES L. FUREY, Vice-President.
LEWIS W. PITCHER, Secretary.
JAMES L. BIGELOW, Treasurer.

CAPITAL - - - $500,000.00
Surplus and Undivided Profits $677,443.52

Assumes Four Classes of Corporate Obligations:

1st—The payment of the principal of bonds.
2nd—The payment of interest on bonds.
3d—The redemption of corporate stock.
4th—The payment of dividends on redeemable preferred stock.

It also performs the following services for its clients:

First—Secures the services of a reputable trust company to act as trustee for the bondholders and to certify to the genuineness of the bonds.

Second—Prepares the necessary deed of trust in conformity with the requirements of the trustee.

Third—Has the bonds and coupons engraved or lithographed, laying same before the officers of the corporation ready for execution.

Fourth—Attends to all the details of an issue of bonds, relieving the officers of the annoyance incidental thereto.

Fifth—Furnishes engraved or lithographed certificates of stock bearing proper endorsement of guaranty and ready for issuance.

Sixth—Prepares and submits the form of necessary motions and resolutions to be passed by the stockholders and directors and otherwise supervises all work in any manner affecting the legality of the issuance of the securities.

Correspondence invited. Interviews solicited.

Genera' Office, 171 La Salle Street, Chicago

Marconi Certificates

$6.00 EACH

Small monthly payments accepted. Call or write for prospectus and terms.
WARD & CO.
320-322 Laughlin Bldg

ANOTHER MISSING WOMAN.

Sister Calls at Police Station to Get Description of Canyon Victim.

Mrs. Martha Roberts of No. 1143 East Eleventh street, called at the office of Capt. Brodhead in the Central Police Station yesterday to get a description of the clothing worn by the murdered woman whose body was found in Temescal Cañon. Mrs. Roberts stated that she has a sister who has been missing for six weeks.

She fears that she may be the woman found in the lonely cañon. She furnished the police with information which will prove valuable it is thought, at least it furnishes them with another clue to the identity of the woman.

Today Mrs. Roberts will be shown the clothing worn by the slain woman in order that she may identify it if she recognizes any of the articles as the property of her sister.

UNIVERSAL FORESTERS.

The Universal Order of Foresters had a basket social and dance at Mammoth Hall last night. Speeches were made by Supreme Chief Ranger Charles L. Pierce, Supreme Master of Records Charles H. Morris, Supreme Medical Director C. T. Malady, George A. Howard and Dr. S. B. Mowlin.

Checks Cashed as an Accommodation.

The Consolidated Bank of Los Angeles, 124 South Broadway, in the Chamber of Commerce building, will be open tonight, as usual, to accommodate the public in general and its old patrons. Four per cent. interest paid on savings deposits. One dollar opens an account. The small depositor is appreciated. Make your money earn 4 per cent. interest. As an accommodation to workingmen, checks on other banks and contractors' pay checks are cashed.

Clearinghouse Banks.

NAME	OFFICERS	
Central Bank, N.E. Cor. Fourth and Broadway.	WILLIAM MEAD, Pres. W. C. DURGIN, Cashier.	Capital.....$100,000 Surplus and profits $100,000
Commercial National Bank, of Los Angeles, 423 S. Spring St.	W. A. BONYNGE, Pres. C. N. FLINT, Cashier.	Capital.....$200,000 Surplus and undivided profits $24,000
Farmers and Merchants Natl. Bank, Cor. Fourth and Main Sts.	I. W. HELLMAN, Pres. CHAS. SEYLER, Cashier.	Capital...$1,500,000 Surplus and profits $1,475,000
Merchants' National Bank, N.E. Cor. Second and Main.	HERMAN W. HELLMAN, Pres. W. H. HOLLIDAY, Cashier.	Capital.....$200,000 Surplus..$350,000
American National Bank, S.W. Cor. Second and Broadway.	W. F. BOTSFORD, Pres. T. W. PHELPS, Cashier	Capital...$1,000,000 Surplus and profits $110,000
National Bank of California, N.E. Cor. Second and Spring.	JOHN M.C. MARBLE, Pres. J. E. FISHBURN, Cashier.	Capital.....$200,000 Surplus and profits $250,000
State Bank and Trust Company, N.W. Cor. Second and Spring.	JOHN R. MATHEWS, Pres. A. C. HARPER, Cashier.	Capital.....$500,000 Surplus and profits $60,000
First National Bank, S.E. Cor. Second and Spring.	J. M. ELLIOTT, Pres. W.T.S. HAMMOND, Cash'r.	Capital....$1,250,000.00 Surplus 250,000.00 Undivided Profits.. 1,157,747.01
The National Bank of Commerce, in Los Angeles N.E. Cor. Sixth and Spring Sts.	F. M. DOUGLASS, Pres. CHAS. EWING, Cashier.	Capital....$200,000 Surplus....$ 20,000
Citizens' National Bank, S.W. cor. Third and Main sts.	R. J. WATERS, Pres. A. J. WATERS, Cashier.	Capital .....$200,000.00 Surplus and profits 221,000.00
Broadway Bank & Trust Company, 203-10 S. Broadway, Bradbury Bldg.	WARREN GILLELEN, Pres. R. W. KENNY, Cashier.	Capital.....$250,000 Surplus and undivided profits $150,000

4% INTEREST PAID ON SAVINGS 124 SOUTH BROADWAY DEPOSITS EXAMINED OR CHANGED. CLOSE SATURDAY 8 P.M. CONSOLIDATED BANK ACCOUNT OF WIFE ACCOUNT OF MINOR TO ANSWER QUESTIONS

:-: AMERICAN SAVINGS BANK :-:
Northeast Corner Third and Spring Streets

Officers and Directors		Capital and Und. Profits
W. H. WORKMAN, President	W. H. AVERY	$270,000.00
GEO. CHAFFEY, Vice President	W. F. BOTSFORD	
J. W. PHELPS, Cashier	A. M. CHAFFEY	Deposits
A. M. GIBBS: Assistant Cashier	C. B. JONES	$1,250,000.00
A. W. SKINNER		

:-: 4 Per Cent Paid on Term Deposits :-:

Boyle Heights Branch 1054 E. 1st St. Broadway Branch S. W. Cor. 2d & Broadway

Six Per Cent. on our paid up stock. A secure, prompt and convenient investment. A request will bring you more information.

We Loan on first lien on real estate and improvements. Monthly payments, rent-like, enable many of our people to secure each a paid-for home.

FIDELITY SAVINGS AND LOAN ASSOCIATION,
C. C. BOYNTON, President. 125 So. Broadway.
G. H. WADLEIGH, Secretary.

4 Per Cent., compounded semi-annually, paid on savings deposits.
HOME SAVINGS BANK 152 N. SPRING ST. CORNER COURT

Trust Companies.

The Southern Trust Co.
540 South Broadway MAIN 6315 HOME 6615
FORMERLY The Mercantile Trust & Savings Bank

Money to Loan on Approved Real Estate

Secure Interest on Your Bank Account.
4 Per Cent. Paid on Term Deposits.
3 Per Cent. Paid on Ordinary Deposits.
Certificates of Deposits Issued Bearing Interest.
J. A. GRAVES, Pres. W. JARVIS BARLOW, Vice Pres.
H. F. STEWART, Vice Pres. PHILIP KITCHIN, Cashier.
THE SOUTHERN TRUST CO. 540 South Broadway City

6% 6%

San Pedro Harbor

Port of Entry for Southern California and the Great Southwest.
PACIFIC WHARF AND STORAGE COMPANY. First Mortgage 6%, Non-Taxable Gold Bonds.
Interest payable January and July. Price and circular on application.

Merchants Trust Co. Fiscal Agents
Capital $350,000.00.
207-9-11 SOUTH BROADWAY

6% 6%

Title Guarantee & Trust Co.
INCORPORATED OCTOBER, 1895.
Authorized Capital $500,000.00
Surplus $170,000.00
S. E. Corner Broadway and Franklin Street.
OFFICERS AND DIRECTORS:
Jno. D. Pope ..... President
E. W. Sargent ..... Vice-President
L. C. Brand ..... Secretary and Treasurer
H. E. Huntington. R. H. Howell. H. W. Hellman.
W. L. Graves. W. F. Botsford. H. J. Woollacott.
W. J. Doran. W. H. Holliday.
Insure and guarantee title; act as trustees, guardians and executors; hold title to property for individuals or corporations; accept all kinds of escrows pertaining to real property.

TITLE INSURANCE & TRUST CO.
Corner Franklin and New High Streets
CASH CAPITAL AND SURPLUS $791,244.68
Issues Policies of Title Insurance Issues Certificates of Title
Acts in All Trust Capacities TEL. EXCHANGE 12

Bonds and Investments.

LUTHER H. GREEN Bonds and Stocks
429-430 Pacific Electric Bldg. Main 984; Home 5492

WE SELL GUARANTEED MINING STOCK
We buy and sell Mines. Send for sample copy "Standard Copper News"
The General Securities Co. Suite 308 Pacific Electric Building, Los Angeles, Cal.

C. E. Crary Co. Established 1899.
Buy and sell Eastern and Local Stocks and Bonds
520 Bradbury Building Home Exchange 1468

L. C. TORRANCE
BONDS AND STOCKS 512 Mason Building
Phones—Home 5797. Main 3055 Fourth and Broadway

The Provident Mutual Building & Loan Association
Money to Loan on Improved Property or for Building
DIRECTORS:
L. W. BLINN, L. J. CHRISTOPHER, F. BONFILIO,
DR. WM. BABCOCK, H. W. HELLMAN, E. A. WILSON,
NILES PEASE, J. M. HUNTER, Secretary.
135 SOUTH BROADWAY, LOS ANGELES, CALIFORNIA

THIS STORE CLOSES SATURDAYS AT 12:30 (NOON), UNTIL SEPTEMBER 15

75c Lace Neckwear 25c.

Women's lace neckwear of Point Venise, Point Gaze, and Valenciennes; some stocks; some with tabs; others jabots; are in white, cream and ecru; also tailored neckwear of scrim, linen and Madras. Choice Saturday..... **25c**

$2.00 Veils and Drapes 50c.

Face veils and hat drapes of silk lace, Chiffon, and silk tissue; 1½ to 3 yards long; fancy dotted, striped or hemstitched borders; are in black and street shades; worth to $2.00. Choice Saturday..... **50c**

Hamburger's
SAFEST PLACE TO TRADE

25c Stocks and Collars 5c

Fancy stocks, turnovers and collars of Maderia embroidery, scrim, Duck or Madras; some tailor finished; others braid or lace trimmed; white and light color combinations; values to 25c. Choice Saturday morning..... **5c**

75c Ribbons a Yard 25c.

Plain and fancy print warp ribbons of bright lustrous Taffeta, Louisene and Moiré; some pompadour, others Dresden prints; are in widths to 6 inches; suitable for sashes, girdles or bows; worth to 75c. Choice Saturday morning, a yard..... **25c**

White Suits and Coats: Silk Petticoats

Some very special Saturday morning features from our Sale of White, as also two special lines in silk petticoats where the material is worth more by the yard than we ask for the garment complete.

$15 and $20 White Linen Suits $4.95

Eton and box style coat suits of linen; some trimmed with fancy braids; also plain self trimmed; the skirts gored or circular shapes; also white shirt waist suits of linen and lingerie cloth; trimmed with insertings and blind embroideries; all of them this season's styles and priced regularly at $15.00 and $20.00. Choice for Saturday morning, $4.95.

$5.00 White Coats $1.98

Are made of a fine Indian Head material; are 30-inch and three-quarter length; either tight or loose fitting; trimmed with self strapping in box plaits, and are reduced from $5.00 for Saturday morning to, choice.... **$1.98**

$4.00 White Eton 98c

A little less than a fourth the regular price is all we ask for these white Indian Head Etons; trimmed with self materials, and the making alone would cost you more than the sale price, for they are offered for Saturday morning, at..... **98c**

$10.00 Silk Petticoats $5.95

A little more than half price, for they are positively $10.00 values and of a good quality Taffeta silk that will give satisfactory service. They are in all wanted colors, also black; are made with 12 and 15-inch flounces; trimmed with cordings and plaitings and finished with silk dust ruffle. You never had a better bargain in silk petticoats, and we advise selecting one of these Saturday morning at... **$5.95**

$5.00 Silk Petticoats $3.95

A very serviceable petticoat for every day uses; looks just as well and will wear nearly as well as those that cost several times as much. They are really sold in most stores at $5.00; are in all colors, also black; made with 10-inch flounce trimmed with self bands, and are a special Saturday morning leader at..... **$3.95**

SECOND FLOOR.

65c All Wool Albatross 39c

For Saturday morning we offer 75 pieces of this popular material, in both street and evening shades of pink, gray, green, brown, blue, purple, lavender, old rose, red; also white and black. This textile is soft and clingy, and is much wanted for waists and dresses, sells every day at 65c, but for Saturday morning, no phone or mail orders will be filled; offered at 39c a yard.

Silk Remnants Yd 19c

There are just 784 short lengths of silks, ranging from one-half up to 15 yards, that will be offered at this special price on Saturday morning; they consist of taffetas, foulards, Moire Velours, satins, pongees, Jap silks, Crepe de Chines, checked and striped taffetas, louisenes and fancy shirt waist suit silks; the widths range from 19 to 36 inches and the values from 39c up to $1.25 a yard; but all of them offered for Saturday morning only, no phone or mail orders, at, a yard..... **19c**

100 Visiting Cards 15c

For Saturday morning only; well printed in the latest style type on the best cardboard; 100 visiting cards that we usually charge 25c for. The workmanship is of the best. No phone orders will be filled.

$1.00 Black Taffeta at Yd 54c

Just four pieces of an extra heavy rustling, 27-in. black taffeta, lustrous and firm and excellent black; the kind of silk much wanted for drops, skirts, linings and gowns; every thread pure silk, and has never sold under $1.00, but for Saturday morning selling, no phone orders filled, priced at 54c a yard.

Lingerie Waists: Kimonos: Girls' Dresses

Several selected items from our sale of white as also a big leader from the kimonos and a very special offering in little girls' dresses—all of which you will appreciate.

$1.98 For $4 and $5 White Waists

Handsome lingerie shirt waists of lawn and mull; trimmed with fine Valenciennes laces or embroideries; are in long or elbow sleeve styles; button front or back; the very best in make and positively worth $4.00 and $5.00, but are specially featured for Saturday morning only, at $1.98.

$7.50 Lingerie Waist $3.95

Waists that are dainty enough for the most exclusive party wear or for receptions; are of lingerie cloth trimmed with laces or embroideries; some have full length sleeves; others the short sleeves, but there are values in the lot from $6.50 to $7.50. All offered at, choice..... **$3.95**

$1.25 Lawn Waists 69c

The common yet serviceable and pretty every day waists of a white lawn, trimmed with embroideries in insertions or panel effects; some have lace yokes. They are all nicely made, perfect fitting and are reduced from $1.25 to..... **69c**

$4.00 and $5.00 Girls' Dresses $1.50

You could very well afford to purchase a half dozen of these dresses to be worn either this season or next for the styles for little girls do not change very much and these are exceptional bargains. They are in sizes 8, 10 and 12 years only; are of white linen in Russian and Buster Brown styles; trimmed with self materials and embroideries and the skirts are prettily plaited. You could not duplicate one of them under $4.00 and as a fact most of them would cost you $5.00 in other stores. We offer them Saturday morning at, choice..... **$1.50**

$1.50 Short Kimonos

Less than half price is a very small amount to pay for a kimono that is thoroughly well made. There is not anything better or more serviceable during the warm weather than a good house kimono. These are in short length but are of a good quality lawn, in colorings to suit every taste and the patterns are either floral or fancy effects and are trimmed on edges with self materials in contrasting shades; actual $1.50 values. Priced Saturday morning..... **69c**

Second Floor.

$6.00 Bathing Costumes $3.69

The costume includes one fine Mohair bathing suit, either blue or black, in collarless or sailor collar style; one gray rubber bathing cap and one pair of heeled bathing shoes. The outfit is worth $6.00 regularly at Hamburger's and would cost you at least $7.50 in other stores, but for Saturday morning, price complete **$3.69**

SECOND FLOOR.

75c Fabric Belts 25c

A big lot, comprising the surplus stock of one of the best known factories in the U. S. There are possibly 100 dozen in the lot and are white wash belts only; handsomely embroidered and have elegant pearl or gilt buckles. They are easily worth 75c, but for Saturday morning's special leader priced at, choice..... **25c**

$1.00 Silk Lisle Hose 50c

Exactly half price is all we ask for these high grade hose of a pure ingrain yarn, that is highly mercerized; they are plain gauze weight; have double soles, heels and toes; pure "Hermadorf" dyed and cannot be duplicated anywhere under $1.00; will be specially featured Saturday morning at..... **50c**

Trade Sale Shoes

Summer Footwear Much Underpriced

Several such big specials as these should and will fill our shoe department on Saturday morning. No such values possible elsewhere if you consider quality.

$1.98 For Women's $3.50 Low Shoes

The season's most attractive styles and are of tan, brown or champagne kid, tan Russia calf and tan patent kid in Gibson, Theo and sailor ties; also button and lace oxfords. They are in every stylish last of the season; have flexible feather weight turned or hand welted soles; and low or high heels; all sizes in the lot.

$4.00 Men's Shoes $2.59

An excellent shoe for semi-dress wear; are thoroughly well made and include both shoes and oxfords of patent kid in lace style; also velour calf and vici kid oxfords; a shape for every foot; a last to please every taste and they are regular $3.50 and $4.00 values priced for Saturday morning at.. **$2.59**

$2.00 Girls' Low Shoes $1.55

Nothing prettier or better for the young girls than these underpriced summer shoes; are of vici kid and patent kid; either oxfords or three strap slippers; have light flexible soles and low heels; neat fitting shapely lasts and in sizes 8½ to 11 and 11½ to 2. Positively $2 values priced for Saturday morning at..... **$1.55**

"August Sale of White" Undermuslins

There are just three items that will be specially featured for Saturday morning and every one of them a big trade winner and you will readily agree that such values are seldom offered anywhere and you will be perfectly willing to purchase liberally.

$3.50 White Petticoats $2.29

White cambric petticoats with 20-inch lawn flounce; trimmed with wide Hamburg embroidery headed with cluster tucking and ribbon. They are ample length and width; nicely made and positively $3.50 values priced for Saturday morning only at $2.29.

98c Corset Covers 50c

A big lot of corset covers in all the wanted styles; the trimmings are in such a number of patterns as to please every individual taste. They are of nainsook trimmed with lace insertion both front and back or trimmed with embroidery; good values at 75c and 98c. Choice for Saturday morning.. **50c**

$1 Gingham Petticoats 75c

Just the kind of a petticoat to wear with your ordinary wash dresses. They are of a fine grade gingham in shades of gray or blue with pretty white stripes. The flounces are trimmed with ruffles; finished with cording and have never before sold under $1.00 anywhere. Priced as a leader for Saturday morning..... **75c**

A very special leader for Saturday morning consists of newly trimmed hats just made. There are about 200 of them and include fine quality white Milan, trimmed with drape of white silk and quills; also bandeau trimming of flowers and white silk; are in the newest sailor shapes both large and small. There are also a few fancy colored hats of narrow braids; trimmed with wings and ribbons. Nothing better for beach or outing wear and are reduced from $5.00 and $7.50 to, choice **$2.95**

SECOND FLOOR.

$7.50 Trimmed Hats $1.95

$2.00 Hand Bags 98c

A continuation of the big sale that was inaugurated several days ago, but the assortment has been increased from other lines as well as special purchases. There are 500 bags left in all the wanted styles in every popular shape. Some are leather covered frames; some fitted with coin and purse; others with inside [illegible]. Would be cheap at $2.00. Priced for Saturday only, at **98c**

$1 Kayser Underwear 50c

There isn't a better known brand of women's knit underwear, nor are there better wearing garments than the Kayser. We recently made a special purchase of a lot of swiss ribbed, low neck, sleeveless vests, in white, pink and blue; in French lisle or mercerized; also union suits in all styles; there isn't a garment worth less than 75c; most of them are $1.00 values; all of them are priced for Saturday morning at, choice .. **50c**

75c Fabric Belts 25c

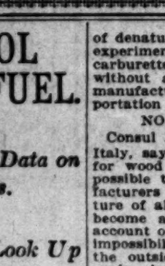

A big lot, comprising the surplus stock of one of the best known factories in the U. S. There are possibly 100 dozen in the lot and are white wash belts only; handsomely embroidered and have elegant pearl or gilt buckles. They are easily worth 75c, but for Saturday morning's special leader priced at, choice **25c**

25c CANTON PONGEE 25c PLAID VOILES 15c

For Saturday morning we offer these two popular cotton dress fabrics at more than one-third under regular. Both are of sterling quality and will make up stylishly. The cotton Pongee is soft mercerized in half a dozen pretty shades with dots and figures of the same color. The Voiles are in bright colors and large plaids, giving them a brilliant effect.

Elbow Gloves $1.50

You cannot find as large assortments of 16-button elbow length silk gloves in other stores, nor are they of such good quality at the price; for Saturday morning our special leader will be 16-button elbow length silk gloves in black, white and all colors; both Jersey and Mosquetaire style; offered at, choice **$1.50**

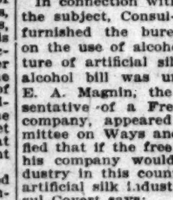

$7.50 Suit Case $4.98

24-inch warranted cowhide suit case; art linen lined; leather corners with large Bell rivets; polished brass lock and catches; patent Vienna handles. Special, Saturday forenoon, no phone order. Basement.

August Trade Sale
Men's Clothing

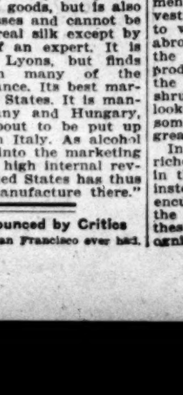

$12.50 to $15.00 2 and 3-Piece All Wool Suits $6.95

This big assortment of suits is the remainder of the ones advertised a week ago to which have been added broken lines and odd lots from our own regular stock. Every one of these suits new this season and were made to sell at $12.50 to $15.00. They are mostly in the pretty grays, both light and dark. The coats are all cut in the new models, long with side or center vents and are Serge, Venetian or Brilliantine lined. They are in the popular 2-piece outing suit with peg top pants, or 3-piece business suits. They are the product of the best ready-made tailoring establishments of New York City. The materials are positively all wool and we give our personal guarantee of a new suit if any of them even at the low sale price do not wear well. Sizes range 33 to 44 for stouts, slims and regulars, but all are offered as a big Saturday leader at, choice **$6.95**

10c and 12½c Wash Goods 7½c

An assorted lot of at least 100 pieces of sheer wash fabrics including printed Lawns, Batistes and Mulls in white and tinted grounds; are 29 and 30 inches wide; the patterns are small figures in choice assortment. Special for Saturday morning.

Hair Shampooing 50c

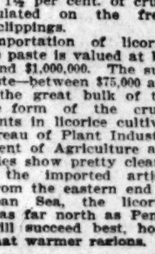

There are some hair dressing parlors you would go into where the work is slighted and not sufficient time is taken to give the patron good service. At Hamburger's it is different. We do all of our work well and have competent operators for every line of work—hair dressing, facial or scalp massage, manicuring, and shampooing. It is the shampooing we wish to ask your particular favor for Saturday morning at..... **50c**

FOURTH FLOOR.

$7.50 Go-Carts $4.98

All rattan folding and reclining go-cart; with large adjustable rattan front; rubber tired auto wheels; green enameled gearing; light weight; fold compactly; can be carried easily on car. Special, Saturday, no phone orders.

BASEMENT.

TEST ALCOHOL FOR A FUEL.

Government Gathers Data on European Uses.

Professor Lucke to Look Up Its Possibilities.

Value to Be Demonstrated to Manufacturers.

A Washington dispatch to the New York Commercial of recent date states that, in view of the increasing public interest in the subject of denatured alcohol, the Bureau of Manufacture has arranged a series of reports from various consular officers which will be printed in the daily consular and trade reports tomorrow morning. The series includes reports from consular officers in Italy, France, Germany, Cuba and Belgium, and comprises a discussion of the various methods of denaturing, the practical uses in these countries, the marketability, the preparation and cost, and various allied topics.

The practical value of denatured alcohol as a fuel is being gradually demonstrated to manufacturers and users of liquid fuels. The act of Congress which permits the usage of denatured alcohol in the arts and industries free of tax will go into effect on January 1, and many investigations to ascertain its value as a fuel are being conducted.

Prof. Charles E. Lucke of Columbia University, New York City, has been engaged by the Department of Agriculture to investigate the possibilities of denatured alcohol as a fuel. He will experiment with patented vaporizers, carburettors and complete engines, without any cost to the owners or manufacturers, except that for transportation to his laboratory.

NO MARKET IN ITALY.

Consul James E. Dunning at Milan, Italy, says that Italy has no market for wood alcohol, and that it is impossible to quote prices from manufacturers at first hand. The manufacture of alcohol, he says, is tending to become a government monopoly, on account of the heavy taxation and the impossibility of importing any from the outside. The present price of grain alcohol to first hands, he adds, is 54 cents a quart in large quantities, and the government fabrication tax is $40 for every 100 quarts manufactured, and the import duty is $47.20 per 100 quarts. Like the Germans, the Italians use benzol in the process of denaturing alcohol. Mitilene and aniline and pyridin are also used, but the details of the process are kept secret by the Laboratory of Denaturants, at Milan. The use is limited on account of the high tax.

In France the report on denatured alcohol was submitted by Consul-General Robert P. Skinner of Marseilles. He says that the discussion of the subject of denatured alcohol is still continuing in France and that he does not anticipate that American expectations in regard to the industrial uses of alcohol as a motive force are going to be realized at once.

METHODS IMPERFECT.

The methods in use, he says, are imperfect, and the French government created a commission to investigate the matter, and this commission is offering prizes to the person discovering a more satisfactory method of denaturing alcohol than the one now in use, and another prize to the person who can evolve an improved means of using alcohol as an illuminant.

In a word, reports the Consul-General, the whole field of alcohol utilization in France is one of great fascination to inventors and manufacturers, but there is no important manufacture of industrial alcohol in the vicinity of Marseilles.

The report from Germany was from Consul-General Alexander M. Thachera of Berlin, who wrote that he had received many requests for information from Americans, and he sent to the bureau a list of dealers in heating and distilling apparatus, lamps, burners, motors and automobiles, which embraces the principal German dealers in appliances in which alcohol is used.

In Belginum, reported Consul-General George W. Roosevelt of Brussels, the use of denatured alcohol for fuel is not allowed, and consequently there is no demand for it, nor for engines and machinery, which use denatured alcohol.

USES IN SILK MAKING.

In connection with the discussion of the subject, Consul-General G. Covert furnished the bureau with a report on the use of alcohol in the manufacture of artificial silk. When the free-alcohol bill was under consideration, E. A. Magnin, the American representative of a French artificial silk company, appeared before the Committee on Ways and Means and testified that if the free alcohol bill passed his company would establish the industry in this country. Discussing the artificial silk industry in France, Consul Covert says:

"There is no manufacture for the production of chardonnet silk in Lyons. A factory in Besancon, about 148 miles northeast of Lyons, has been manufacturing chardonnet silk the last fifteen years. The output has been increased from 220 pounds a day to nearly 4000 pounds a day. Chardonnet finds use more especially in passamenterie and corded goods, but is also used for ladies' dresses and cannot be distinguished from real silk except by closest inspection of an expert. It is but little used in Lyons, but finds ready purchasers in many of the smaller cities of France. Its best market is in the United States. It is manufactured in Germany and Hungary, and a factory is about to be put up for its production in Italy. As alcohol enters very largely into the marketing of this material the high internal revenue tax in the United States has thus far prevented its manufacture there."

Europa Cafe Pronounced by Critics
Equal to the best cafe San Francisco ever had.

ONE INDUSTRY WE OVERLOOK.

DRUG PLANTS WOULD THRIVE WELL IN CALIFORNIA.

Farmers Could Realize Excellent Profits from Camphor Trees. Japan Now Makes Much Money Out of Them, and Has Monopoly. Licorice and Belladonna Do Well.

A Washington correspondent of the Chicago Chronicle states that the American farmer is overlooking a first-class industry in holding aloof from the cultivation of drug plants.

"I have often wondered," remarked Secretary of Agriculture Wilson the other day, "why some of our wide-awake and resourceful farmers have not gone in for drug-plant cultivation. The United States last year bought $64,000,000 worth of drugs and dyes and nearly every dollar's worth of this material could have been secured from plants and weeds grown in the United States. A large and promising field here has been neglected by our people."

Some of the experts of the Department of the Agriculture have been investigating the question of the extent to which drugs now imported from abroad at high prices may be grown in the United States. Their studies have produced facts calculated to encourage the cultivation on a large scale of shrubs and weeds which are now looked upon as worthless and troublesome, while in reality they possess great value if properly treated.

In fact, the average farmer has riches lying unnoticed about his fields in the shape of noxious weeds which, instead of being utilized, remain to encumber the land and impoverish the owner. The value of certain of these native drug plants has been recognized by some collectors with the result that they have been well nigh exterminated.

Camphor is now selling at the enormous price of $1.25 a pound and in spite of this not an ounce is produced in this country, though the government has demonstrated that camphor trees will grow here. A few years ago champhor was 30 and 40 cents a pound, but Japan has a monopoly of the world's supply and is boosting prices at will. Dealers say that camphor will sell for $2 a pound next year.

The annexation by Japan of the Island of Formosa removed the only competitor the Mikado had in the camphor-raising business. Thus it happens that a single government has exclusive control of the substance which is not only important medicinally but also necessary in various technical processes connected with the manufacture of celluloid and of certain other products derived from nitrated cellulose.

Americans annually buy $1,000,000 worth of crude and refined camphor. At various times in the past the Department of Agriculture has imported camphor trees which have been distributed throughout the various parts of the South and it has been practically demonstrated that over considerable areas of the warmer portions of this country camphor will grow well. It has also been established by experimental distillations made from a good number of trees in several localities in Florida, in different seasons, that the leaves and twigs obtained by pruning trees of various ages will yield from . to 1¼ per cent. of crude camphor, calculated on the fresh weight of the clippings.

The annual importation of licorice root and licorice paste is valued at between $500,000 and $1,000,000. The sum paid for the paste—between $75,000 and $100,000—leaves the great bulk of the purchase in the form of the crude root. Experiments in licorice cultivation by the Bureau of Plant Industry of the Department of Agriculture and by private parties show pretty clearly that although the imported article comes chiefly from the eastern end of the Mediterranean Sea, the licorice plant is hardy as far north as Pennsylvania. It will succeed best, however, in somewhat warmer regions. It maintains itself wild in some parts of California in which it has escaped cultivation. Licorice cuttings imported from England made a good growth at Washington until interfered with by accidental conditions. In South Carolina an experimental planting has thus far made good growth. It is, however, too early for a complete report.

Among the important minor crude-drug importations are belladonna and digitalis. The belladonna plant supplies the leaf and root drugs known under this name, and is the source of the important principle known as atropine. Since these products are not itemized in the government reports on imports, there is no official source from which the magnitude of the demand in America can be accurately determined.

Belladonna, however, is a standard drug widely used, and a very considerable sum is paid annually for the products of this plant. Experiments with belladonna have been in progress at the Washington gardens of the government for about four years and it has been found to do well in a garden soil. After the first year the roots become valuable and may be dug in the late autumn or early spring. It is desirable that they should not be allowed to become too woody before digging. They are cut up and cured. The cultivation of belladonna on a commercial scale has been taken up successfully during the past two years by an American firm using this drug.

At the present time a small but growing market exists in this country for ground paprika pepper, prepared from the pods of a slender fruit grown especially in Hungary. This product is imported in both the whole and the ground conditions, chiefly in the latter state. During the last two seasons small experimental plantings have been made by the government at Ebenezer, S. C. Three acres grown during the last season have yielded between 3000 and 3500 pounds of dried pepper pods, for which a profitable price has been received. In spite of the fact that the ripe fruit was picked weekly and cured out in a tobacco barn over artificial heat the profits resulting have been satisfactory. There was imported last year [illegible] pounds of pepper valued at over $4,000,000. The government says that this entire demand can be met by American products if proper attention is given to the business.

If the advice of the plant specialists of the government be heeded [illegible] new industries may be established in this land that is now considered worthless. Weeds regarded as nuisances by the farmer may be found along the waysides and in fence corners and waste places, but contain valuable drugs. Among these is the so-called American [illegible] which is used as a vermifuge. It grows wild in land in Florence, S. C., was given to the cultivation of this weed and yielded 500 pounds to the acre.

The despised jimson weed which is used by druggists with both internal and external [illegible] drug dealers with both internal and external [illegible] smelling weed will pay better than wheat and other staple crops. The root has a commercial value and is found on the shelves of the apothecaries labeled Phytolaca Americana [illegible]. It is imported because no American farmer takes the trouble to dig and prepare them to market.

The root of golden seal has also been found of special efficacy in the cure for a large class of [illegible]. Consequently drug collectors have scoured the forests in search of it, with the scarcity of the plant has caused its price to go way up. Quotations of golden seal will bring big prices, and the dried roots sell for $3 a pound.

Among the wild drug plants which are rapidly disappearing are senega and rue and purple coneflower. The first has come into special prominence in the last few years and is much in demand, an increasing foreign demand being noted in addition to the home consumption being necessary to satisfy the demands. Although formerly a common drug to obtain at reasonable prices, senega has become [illegible] rare during the last few years and the consequent rise in price has caused many planted plants at [illegible] making very promising [illegible] the outlook for successful [illegible] is good.

Twenty-fifth Year.

PER ANNUM, $9.00 | [illegible]

SURPASSING!
THE PAPER TODAY

Number of Parts	8
Number of Pages, including Sunday Magazine	128
Reading Matter	68
Advertising (Pages)	62

EDITION (No. of Copies) 70,000

THE WEATHER.
BRIEF REPORT.

FORECAST—For Los Angeles and vicinity: Cloudy; thunder showers in mountains; brisk south wind.

YESTERDAY — Maximum temperature, 81 deg.; minimum, 62 deg. Wind 5 a. m., northeast; velocity, 2 miles; 5 p. m., southwest; velocity, 8 miles. At midnight the temperature was 70 deg.; cloudy.

TODAY—At 5 a. m. the temperature was 65 deg.; cloudy.

FORECAST—For San Francisco and vicinity: Fair; fog; brisk west winds.

[The complete weather report, including comparative temperatures, will be found on page 10, part I.]

POINTS OF THE NEWS
IN TODAY'S ISSUE OF
The Times

INDEX.

Part I.
1. Thousands Dead in Valparaiso.
2. News of Middle West.
3. Thugs Attack With Billies.
4. Leaders Fear Stampede.
5. Union Dubbed Grafter Gang.
6. Car Smashes Fire Vehicle.
7. Woodman's Clerk Gone.
8. Los Angeles County News.
9. Other Southern Counties.
10. Markets and Financial.
11. Shipping: Real Estate.
12. City in Brief: Vital Record.

Part II.
1. Consolidation Report Made.
2. Senator's Family Returns.
4. Editorial: Pen Points.
5. The Lancer's Column.
6. Public Service.
8. Week's Close Social News.
9. Minister's Hard Luck.
10. Seaside Gossip.
11. Octogenarian in Brave Role.
12. News of Mining.
15. Chinatown in Old Quarters.

Part III.
1. Los Angeles Out of Contest.
2. Vacation Outings.
3. New Plan for Yacht Races.
4. Gossip About Ball Players.
5. Fighting Gossip.
6. Tennis Face Not Pretty.
7. San Diego Rowers.
8. Liar Season at Hand.
[illegible]

"Liners:" Classified Advertising.
Part V.
1. Houses, Lots and Lands.
2. Prince Goes Mad Pace.
3. Meat Supply of Berlin.
4. Powerful Poison in Whisky.
5. Meat Rules Severe.
6. City in Queer Fight.
8. Review of Building.

Part VI.
1. At the Theaters.
2. Music and Musicians.
3. Society News.
4. Out-of-Town Society.
5. Round Table.
6. New Plague in Mexico.
11. Literary News.

SYNOPSIS.

THE CITY. Report of the Consolidation Commission advises the borough system of government for the consolidated city, and names the boundaries containing nine boroughs....Suit was commenced yesterday by Frederick Harrold for an accounting for 40,000 shares of the Hermosa Mining Company....The Revs. Ward and Utter have been arrested on a charge of shooting a doe....Eagle Rock trolley line will have cars running tomorrow. Peace between the salt company and the Dock and Terminal Company has been declared, and the dredgers are at work again....The Seventh District Congress Convention yesterday nominated James McLachlan to succeed himself....Analysis of bonded whiskies shows high percentage of fusel oil. Record-breaking demands from property owners for street work have been filed at the City Hall....Mrs. Frank P. Flint tells of her first Washington season....Car smashes into a fire-hose wagon and three firemen are badly hurt....The Stackpole murder case was given to the jury late yesterday, but just before midnight the jury was locked up for the night, having been unable to reach a verdict....Los Angeles golf players will be missed at the Del Monte tournament....Championship races of the South Coast Yacht Club will be sailed today. Strong force of tennis sharks will attend northern tournament.

SOUTHERN CALIFORNIA. Pasadena negro boy steals milk wagon and has a good time driving to Los Angeles with it....Man drowns in ocean at Long Beach as rescuers pull him from water....Redlands couple lost all night in the mountains....East Whittier woman kills rattler that disputes her way....Rower saves drowning boy in San Pedro Bay....Veteran Matthew Huntley found murdered in San Diego. Beaumore appointed Superior Judge of Riverside county.

PACIFIC COAST. J. H. Dockweiler, formerly Los Angeles City Engineer, is severely beaten by footpads in San Francisco....Coe D. Barnard is sentenced to McNeil's Island for two years....The Southern Pacific pays $1,-000 for the Coos Bay Road, assuring double lines from San Francisco to Portland....Shipping at Eureka is tied up still....The Harriman lines will test the powers of the State Railroad Commission in courts.